All the News All the Time
HOME DELIVERED CIRCULATION
LARGEST ADVERTISING VOLUME
MADISON 2345
The Times Telephone Number
Connecting All Departments

EQUAL RIGHTS

Los Angeles Times

LIBERTY UNDER THE LAW — TRUE INDUSTRIAL FREEDOM

In Two Parts — 36 Pages
PART I—TELEGRAPH SHEET—19 PAGES

MADISON 2345
The Times Telephone Number
Connecting All Departments

VOL. XLIX. FRIDAY MORNING, JANUARY 10, 1930. C DAILY, FIVE CENTS

RY DETOUR IN HOUSE

...leaders Oppose Hoover Wish

...Committee for Pushing Law-Enforcement Plan Has Be Fought For

...ouch Asserts Standing Judiciary of Congress Has to Get Action

...WASTED POME

...gton (D. C.) Star, Jan. 8.
...s H. Powers, 70-year-old court poet, today did not get ...timily to read a line of his ...fore he was hurried off to ...thirty days, when he made ... appearance in court with... days for being drunk.
...an, who was exonerated on ...casions by Judge Robert E. ... after he had impressed ... with such of his works as ...Did It All" and "There Are ...rooms in Heaven," failed to ...mpathy from Judge Isaac ...

...pleaded that he be given ... to read aloud the "great... works." But Judge Hitt, ... fearing that he might ...s other judges have done, ..., with a judicial wave of ... in the direction of the ...

...WHAT A MAN!

...cago Tribune, Jan. 7.
...ds have filed suits for ...against wives who have ... housework, but Mrs. Myr... monds set a precedent in ...it Court yesterday, when ... a divorce from Frederick ...nds because he refused to ...wash the dishes after a ... their home. She charges ...beat her when she washed ...er he had insisted she let ...s go until the next morn...

...GAS

...Lake Tribune, Jan. 8.
...s industry opened a new ...ah during 1929, according ... revealed Saturday by L. ..., vice-president of the ... Gas Company. The in... of natural gas added ... in investments to the ... the State and the new ...eased the State's pay roy... more than $100,000

...THAT'S THEIR USE

...as City Star, Jan. 8.
...came in and asked per... use the telephone. There ...f those pencil sharpeners ... with a crank fastened to ...ear the phone. The man ...harpener a vigorous turn ...k down the receiver and ...y "central" answered. ...gave his number, carried ...versation and hung up the ...Giving the sharpener an... he said thank you and ...

...E OUR TROUBLE

...s City Times, Jan. 8.
...nd prize of the week goes ...rawford, recent golf en... Mr. Crawford, while in ...ently, decided that spring ...r off to wait for a new ...f clubs. He planned to ...afternoon and also to get ...en and not wait for the ...mine of spring. He entered ...ich carried various kinds ...nd purchased a new set, ...ll. After driving to the ...ourse, accompanied by ... gathered up his clubs ...ed to start the game. ...ted up his club and ... position for the first ...looked down to find that ... was constructed for the ...e who play left-handed. ...at even the golf bag was ...

...ILITARY BALL

...ris.) Republican, Jan. 8.
...ips yesterday received ...n to attend the annual ...ll to be given the 16th ...son by the Reserve Of... ...ning Corps of the Uni... ...Arizona.

...LONG RIDE

...rque Journal, Jan. 8.
...10-mile ambulance ride ... B. F. Furber was ...o St. Joseph's Hospital ... suffering from injuries ...en his motorcycle col... ...n with a light truck on ... near Encino.

...cil Takes ...arge Batch ...Street Jobs

...Council yesterday con... assessments for the im... of Cloverdale avenue ... street to Wilshire ...or the improvement of ...enue from Santa Mon... ...d to Romaine street, ... improvement of the ...nd Lugo-street district. ...f protests against the ... of Montana avenue ...Drive to Stanford street ...d until the 24th inst. ...ovement of Randolph ... Edison street to Hill... continued until Feb... the improvement of ...venue and Mulholland ... until the 21st inst. ...rotests on establishing ...s in Glendale Boule... ...ontrose street to Kent ...ontinued until next ... on establishing set... Ocean Front Walk ...rt avenue to the Ri... the 31st inst.

...SPONSORS BALL

...rotto, No. 76, Mystic ...lled Prophets of the ...alm, will give its first ... the ballroom of the ...60 South Figueroa ... It is open to the ...atrol, under the cap... ...phet Fred Brown, is ...he ball. Special en... ...s planned. Monarch ...ffin will head the

PEACE A.E.F. SETS SAIL

Arms Delegation Off to England

Stimson Heads Conference Party and Voices High Hopes for Success

Hoboken Piers, Where Long Khaki Lines Embarked, Place of Departure

HOBOKEN (N. J.) Jan. 9. (AP)—Another American expeditionary force—the purpose of this one being the promotion of peace—sailed today from the Hoboken piers where the first A.E.F. put out for Europe and war almost thirteen years ago.

This second expeditionary force is the American delegation to the naval arms limitation conference in London of the five great naval powers of the world, the United States, Great Britain, Japan, France and Italy.

Headed by Secretary of State Stimson and including Secretary of the Navy Adams, Senators Reed of Pennsylvania and Robinson of Arkansas, and Dwight W. Morrow, Ambassador to Mexico, the delegation sailed expressing high hopes for the success of their mission.

HOPES RUN HIGH

"We have received everywhere expressions of good will and hopefulness for our success," Secretary Stimson said as he boarded the George Washington, on which they will make the journey. "This has been great encouragement and we start out with high hopes of being able to accomplish successfully the purpose of our mission."

The members of the delegation, their wives and secretaries began gathering aboard the George Washington shortly after noon today, but it was 3:25 o'clock before the last gangplank was pulled to the pier and the great liner, which carried President Wilson and the 1918 peace party to Brest, en route to Versailles, slid out into the Hudson and headed down river for the open sea and England.

RIVER CRAFT SALUTE

Signal pennants flying from her masts and rigging—in full dress, to be nautical—the George Washington met a shrill salute from river craft as she hallowed a warning and picked slowly over into midstream. Her signals drowned out the goodbys from the hundreds of persons who lined the piers.

Through the late afternoon hours the huge ship, smoke rolling from her two red, white and blue funnels, dropped down the river and was swallowed up in the smoke blanket before she had reached the Battery.

Aboard the ship before she sailed all was confusion. Each arriving party was met by a swarm of photographers and reporters and friends and relatives of the ninety-odd members of the official party and the more than 300 other pas-

(Continued on Page 2, Column 2)

...E DAY'S NEWS SUMMED UP

...Radio, Page 12.
...Women's Pages, Clubs and ... Page 6 and 7, Part II; ...and Financial, Pages 13 to ...Classified, Page 17, Part ...Page 11, Part I; Comics, ... I, Part II.

...SPANISH. Page 13.

...NEWS. Page 12.

...OF SOUTHERN COUN... ...Chinese naval commander ...guest at San Diego. Auto... ...hops toll on South... ...Henry E. Lisse, "Fa... ...visits in Pasadena. ...of woman hurt by trolley ...Mayor files suit for $55,... ...Legion post hears talk ...Attorney, emphasizing ...Bar" measure. Page 10.

...Golfers tee off today ...$10,000 open tourna... Page 9, Part II.

...football team arrives ...by U.C.L.A. tomorrow. ...I.

...Board of framed... ...by Michigan being ... Page 9, Part II.

...Public kindness city's ...and over storage warnings ...floods travel. Page 1.

...Council, by vote of 10 to 5, ...Ball permit to in... ...convey in Santa Mon... Page 1, Part II.

...Newspaper Publishers' ...to open annual conven... ...here today. Page 1.

...Council of Jewish Wom... ...confer with world or... Page 6, Part II.

...Publisher outlines pro... ...for administration. Page ...

...Council leaves rain to be ...for date on income tax ... 1, Part II.

...MBER THIS
...y is a habit;
... all habits, if
...ed to run at large
...ng, becomes a dis...

City Council passes ordinance for purchase of Mono Basin water rights. Page 1, Part II.

Capt. Jesse D. Hunter, veteran peace officer, dies. Page 5, Part II.

Police Commission deadlock over date of civil service test for new Chief of Police. Page 1, Part II.

PACIFIC SLOPE. Snow peppers towns and hills in San Francisco Bay region as rain also continues. Page 1, Part I.

Supreme Court rules legislative act valid on State's liability for own auto damages. Page 17, Part I.

Oil executives deny $3,000,000 gas-tax evasion estimate. Page 9, Part I.

GENERAL. EASTERN. Eight dead and many cities marooned as new blizzard buries Middle West. Page 1, Part I.

Naval limitation conference delegation departs for England. Page 1, Part I.

Coolidge, citing nation's great monetary wealth, says spiritual riches of people greatest asset. Page 3, Part I.

Edward W. Bok, philanthropist and author, dies in his Florida home. Page 6, Part I.

WASHINGTON. House leaders block Hoover move for joint committee to speed law enforcement plan. Page 1, Part I.

Missouri University head and board censured for discharging teachers in sex-questionnaire row. Page 3, Part I.

Federation of Women's Clubs committee praises efforts being made to improve film standards. Page 4, Part I.

White House announces shifting of American diplomats abroad. Page ..., Part I.

Doran complains stills great outlet for corn sugar. Page 5, Part I.

Debate on sugar tariff in Senate develops four-way split. Page 8, Part I.

FOREIGN. France rejects Italy's proposal for naval parity. Page 2, Part I.

Strife in ranks of party believed real reason for ending of Ortiz Rubio tour. Page 2, Part I.

French and German reparations talks give optimistic tone to parley. Page 8, Part I.

FLORIDA EDUCATOR DIES

GAINSVILLE (Fla.) Jan. 11. (AP) Dr. John R. Banton, 53 years of age, dean of the college of engineering at the University of Florida, is dead here. He was author of several textbooks on engineering.

"Godspeed!"

ACCUSERS OF PORTER LOSE PLEA

Supreme Court Refuses to Order Lower Tribunal to Hear Expense Charges

SAN FRANCISCO, Jan. 9. (Exclusive)—The State Supreme Court today refused to order a Los Angeles Superior Court hearing of charges that John C. Porter spent approximately $170,000 in his successful campaign for the Los Angeles Mayoralty and falsified his returns by filing a $175 account. An alternative writ of mandate, the purpose of which was to force Superior Judge Hahn to conduct trial of a suit making these charges, was denied to Harry H. Merrick, who asked it through Attorney Roland G. Swaffield.

The court's action upheld that of Judge Hahn, who previously denied the Superior Court's jurisdiction in the case, following refusal of City Prosecutor Nix to draw a criminal complaint and Presiding Judge Turney of the Municipal Court to hear a complaint.

Contention had been made in seeking the writ that a denial of it would tend to nullify the State law covering campaign expenditures.

The high court's refusal to sanction the lower court trial of the accusations is expected to bring another suit in the form of an appeal from Superior Judge Hahn's decision, which, should it be filed, eventually will find its way back again to the Supreme Court.

Police End Red Demonstration

NEW YORK, Jan. 9. (AP)—Police reserves, a police emergency squad and a dozen or more patrolmen on regular patrol twice charged a crowd of about 150 Communists to break up a demonstration in front of a West Twenty-sixth-street shoe concern today.

One policeman suffered lacerations of the face at the hands of women participants in the disturbance. Many of the demonstrators were taken to a police station, where they were charged with disorderly conduct.

Radio Profanity Arrest Urged

WASHINGTON, Jan. 9. (AP)—The arrest and prosecution of W. K. Henderson of Shreveport, La., if he persists in "the use of profanity" over his radio station, KWKH, was demanded in the Senate today by Senator Dill, Democrat, Washington.

SHIP SAILING FROM HERE SINKS AT SEA

SAN FRANCISCO, Jan. 9. (AP)—The San Francisco Marine Exchange announced a message received today from the New York Maritime Exchange stated the tank steamer Sunbeam, out from Los Angeles Harbor for Philadelphia, has been sunk off Marcus Hook near the mouth of the Delaware River.

FUGITIVE CONVICT CAUGHT

SAN QUENTIN, Jan. 9. (AP)—Prison authorities today announced that Manuel Brown, 30 years of age, prisoner who escaped from a prison camp in Lake county August 12, 1928, had been captured in Seattle.

CLERGY CHILD BONUS URGED

Eugenics Society Head Says Best Leaders Come from Families of Ministers

NEW YORK, Jan. 9. (Exclusive)—A project to encourage increase of the progeny of the clergy was launched at the annual luncheon meeting of the committee on co-operation with clergymen of the American Eugenics Society today at the Town Hall Club. Dr. Clarence G. Campbell, president of the Eugenics Research Society, asserted that it is known from factual data that the best quality of leaders arises in the greatest frequency from the progeny of the clergy.

He proposed therefore, as a measure of racial benefit, a special stipend for the rearing of every child born to a clergyman. He said that such a measure is needed because at present the children of families comprising a more intelligent and higher cultural element fall below the number which is necessary to family survival.

STUDY TO BE MADE

Rev. Dr. H. S. Huntington, chairman of the committee, said that Dr. Campbell's proposal would be studied by the committee during the current year with a view to putting the plan into effect.

The soft, easy environment in which we are living is the only process known to science by which the human being can be organically weakened, Albert Edward Wiggam, biologist and writer, said. Heredity is the chief single factor which makes one man different from another, he said. Charity and philanthropy as now carried on is leading definitely to the deterioration of mankind, medicine and hygiene are tending to weaken man's organic powers and morals and education are not directly remedying the situation.

COLLEGE TYPES VANISH

College graduates as a class are disappearing, he declared, but added that there is evidence of a "saving biological remnant" of the most successful who still make homes and have children. If this is not true, he continued, "civilization cannot long continue as a going concern."

He urged that education of children in the highest ideals, by influencing them in the choice of the type of person they later marry, "can change even the physical features of the men and women of the future."

RECEPTION REARRANGED BY ILLNESS

Neither Mrs. Hoover Nor Chief Justice Taft Able to Attend Capital Affair

WASHINGTON, Jan. 9. (AP)—Illness erased two of the most prominent names in official Washington from the list of those attending the first official reception—that for the judiciary — tonight at the White House.

Mrs. Herbert Hoover, who expected to receive with the President, was informed by her physician that she should not undergo the strain of shaking hands with the 11,500 guests.

Instead of being at the head of the line, Chief Justice Taft was in a hospital room undergoing treatment following exhaustion brought on by an old ailment and overwork.

In the place of the Chief Justice of the United States, one of the oldest and most distinguished of American jurists, Justice Holmes, who is 89 years of age, was placed with the President at the head of the receiving line.

In addition to the Supreme Court, members of the judiciary from many parts of the country were among those to greet the President in the first of the large State functions.

Quake Strikes Brittany Coast

BREST (France) Jan. 9. (AP)—Extremely heavy seas washed the coast of Brittany tonight from Brest to Lorient, the visitation coming in the wake of earthquakes which lasted from three to sixteen seconds.

No loss of life was reported from any place along the coast. Several houses collapsed when the earth quivered under the seismic shocks.

SNOWBOUND TRIO FOUND AT DINNER

Mushers Locate Family in Sierra Cabin Ready to Enjoy Hot Meal

SAN FRANCISCO, Jan. 9. (Exclusive)—Word came out of the snowbound high Sierras today that the Nightengale family, missing for five days, have been found alive and well.

While snow continued to bury the high mountain ranges deeper and deeper, while blizzards of sporadic fury flipped a searching airplane around like a feather and while new rescue parties were being organized in almost frantic haste, Henry Mermo of Strawberry and Jasper Meuli of Sonora mushed their way to a Pacific Gas and Electric Company cabin at Niagara Flat, forty-five miles east of Sonora, and found John Nightengale, superintendent of the Sonora Airport, his wife, and Nightengale's 7-year-old son, Stanley.

Meuli had started out alone on a pair of snowshoes that frayed out on him at Cow Creek, seventeen miles from the cabin which the Nightengales started for last Saturday. Meuli made his plight known to Mermo at the Strawberry plant of the Pacific Gas and Electric and Mermo strapped snowshoes to his feet, slung an extra pair over his shoulders, and started out to aid Meuli. Together the two plunged on. They found the Nightengales comfortably ensconced in the Pacific Gas and Electric cabin, with ample firewood, a cache of provisions and blankets and preparing to serve a hot evening meal. The storm had overtaken them before they could reach their own cabin and they had taken refuge in the nearest available shelter.

TRAIN WRECK KILLS FOUR

QUILEM (Chile) Jan. 9. (AP)—Four persons were killed and six seriously injured in a train collision here today.

EIGHT DIE IN BLIZZARD

Midwest Buried by Snow

Communication Lines Down, Air-Mail Disrupted and Cities Marooned

Kansas City Has Worst Storm of Season and Chicago's Traffic Tied Up

BY JOHN F. GALLAGHER
"Times" Staff Correspondent

CHICAGO, Jan. 9. (Exclusive)—Winter tonight had again laid its frigid, devastating blight over the Middle West. Record falls of snow, marooning some cities, blizzards, sleet, rain as well as shivering gales and icy temperatures prevailed in one section or another of the Central States. The storms, which began last night, continued today and were still raging at a late hour tonight. General weather forecasts tonight were for continued heavy snows and colder temperatures.

First reports tonight listed eight lives lost with the scores of injuries and countless numbers of accidents. As happened during the record blizzard of three weeks ago, all forms of transportation were demoralized or severely crippled because of heavy snows blown into huge drifts by swirling north and northeast winds. Highways were for the most part impassable either from drifting snows or heavy rains, while sleet in some sections paralyzed both traffic and wire communication. Property damage was heavy and widespread. Suffering was general throughout the entire section.

KANSAS CITY HARD HIT

At Kansas City the storm turned into the worst blizzard of the winter. Hundreds of automobiles and dozens of street cars in the city were snowed in. Western Missouri and Eastern Kansas, from north to south border lines, were blanketed with six inches to more than a foot of snow, with much drifting. Reports from Bronson, Mo., tonight indicated the worst storm of the year is in full swing.

Communication lines were down, passenger trains were running from an hour to three hours behind schedule and highways in most places were almost impassable. Roofs on three garages collapsed at Independence, Kan., but no one was hurt. Northeast Oklahoma, also, is in the grip of a severe blizzard, which is reported to be the worst since 1919. At Okmulgee a major disaster was narrowly averted when creaking timbers warned 500 persons out of a frame tabernacle just before the roof crashed in. Operations were suspended in the mines and oil fields of the State.

The storm extended into Northern Texas, which was buried under the heaviest snow in decades, seven inches being reported at Pampa. Cattlemen of the Southwest saw their herds in danger of starvation as a result of the storms.

CHICAGO TIED UP

Chicago was again tied up by the snow. Thousands of extra shovelers were put to work by the street car and bus companies in an effort to keep their lines clear.

Detroit was in the grip of the worst aftermath of a sleet storm it has experienced in many years. Twenty-two army planes, which for two days have been ready to take off from Lake St. Claire on a 4000-mile trip to Spokane, Wash., have been unable to make a start because of the vast amount of ice that has formed on them. In some cases the ice is four and five inches thick.

No immediate relief is announced by the Weather Bureau and tonight another fine misty rain is falling as the weather continues to grow colder. A snowstorm which may equal the one of several weeks ago when fourteen inches fell, was predicted, over Michigan before Friday evening.

Wisconsin's snowfall which averaged fourteen inches as the blizzard slackened toward evening, equaled that of three weeks ago. An air mail pilot, R. L. Smith, flying the Chicago-St. Paul route, was blown off his course by a thirty-three-mile gale and landed on the drifted emergency field at Somers, Wis.

(Continued on Page 3, Column 3)

Will Rogers Remarks:

TOLEDO, Jan. 9.—[To the Editor of The Times:] Just passed through Chicago. It's not a boast, it's an achievement. That's a big city. It's growing by heaps and mounds, the snow was so deep today the crooks could only hit a tall man. To try and diminish crime they laid off 600 cops. Chicago has no tax money. All their influential men are engaged in tax-exempt occupations. What they got to do is to tax murder. Put such a stiff tax on it that only the higher class gangsters can afford it. It's riff-raff that makes any business disreputable.

Yours,
WILL ROGERS.

RAIN DRENCHES SOUTHLAND AS SNOW WHITENS PEAKS

Storm Hampers Traffic in City; Official Warnings Given to All Drivers Over Ridge Route

The Weather Man threw a couple of bolts of lightning at Jack Frost yesterday, driving him from the citrus groves back into the mountains to play with the Snow Queen, and when the show was over mountain ridges were covered with another fall of snow and the ranchers were singing in the rain.

About midafternoon in Los Angeles heavy clouds scurrying before a brisk southeast wind let loose a few flashes of lightning and an assortment of hail showers that whitened the ground in the southwest part of the city and in some of the hill sections, including portions of Griffith Park and the Verdugo Hills. Firebreaks in the foothills and mountains near by were white far down on the slopes.

STREETS FLOODED

Downtown gutters ran curb deep with water and frequently traffic policemen carried women across streets.

The rainstorm hurried down from Oregon and early in the afternoon it was raining more or less all the way from San Francisco to San Diego, according to airplane weather reports to Col. H. B. Hersey, in charge of the local office of the United States Weather Bureau.

Rain was expected to continue all through the night, with showers during today and slightly lower temperatures, according to the official forecast last night.

RAINS FOR TODAY

"Unsettled with occasional rain Friday; temperature slightly below normal, with snow in the mountains. Saturday probably fair," read the official prediction.

At 10:30 p.m. the precipitation for the twenty-four-hour period in Los Angeles was .35 of an inch, according to an unofficial reading. The Weather Bureau, which closes at 5 p.m., gave .35 of an inch as the rainfall at that hour. The later figure brought the total for the storm, which began last Sunday, to 1.39 inches, which a total of 2.25 for the season. Last season at this date the total fall was 4.68 inches. Normal total for the date is 5.22 inches.

The thermometer played on a 5-deg. margin yesterday. The high was 48 deg., the low 43 deg., registered at 4 a.m.

GENERAL IN SOUTHLAND

While the rainstorm was general over all Southern California and thunder and lightning was reported from various sections, the downpour seemed to center in the districts of the Santa Clara Valley in Ventura county. Santa Paula reported a fall of 1.04 inches, Piru .80 of an inch, Piru .80 of an inch and Oxnard .78 of an inch.

The precipitation in Santa Barbara county was heavy also, where Santa Barbara reported .80 of an inch, Montecito .86 of an inch, while the northern points of Lompoc measured .87 of an inch, Santa Ynez 1.26 inches and Santa Maria .85 of an inch for the storm.

The fall in the Los Angeles district from scattered points revealed that the rain was approximately the same over the entire area, a little more than half an inch being reported at dusk, which was expected to reach almost a full inch before daybreak today.

RIDGE ROUTE BLOCKED

Traffic over the Ridge Route was placed under a temporary ban late yesterday with orders from the Sheriff's office that no motor vehicle be permitted to continue north through Newhall unless equipped with skid chains and tires in good condition.

Snow and ice, coupled with a slippery highway, made travel particularly dangerous, according to the Newhall station, and the edict on chains and tires was a precautionary measure to prevent accidents.

No earth or dirt and rock slides had been reported as blocking the concrete ribbon in its twisting path through the mountains, but the authorities were not taking chances on conditions that might exist if the rain and sleet fall continues.

TROLLEYS STALLED

Thousands of suppers in homes all over the city "got cold" last night, and thousands of wives were "fit to be tied," because a "C" car of the Los Angeles Railway developed ignition trouble or some other incapacitating ailment, while crawling through the rain at First street and Broadway, at the height

(Continued on Page 2, Column 5)

Figures Show Rain's Extent in Southland

Following is the rainfall, in inches, reported from various Southern California points up to 8 p.m. yesterday with the exception of Los Angeles where an unofficial reading was taken at midnight:

	24 hrs.	Season	Last Year
Los Angeles	.35	2.25	4.66
Alhambra	.38	2.22	5.50
Anaheim	.30	1.57	2.69
Arcadia	.12	1.85	6.34
Ash Mountain	.34	2.86	6.94
Azusa	.35	1.92	6.01
Baldwin Park	.30	1.84	5.39
Balboa	.25	...	...
Bellflower	.37	1.43	2.98
Burbank	.19	1.19	...
Carlsbad	0.6	1.45	4.05
Capistrano	.42	1.91	...
Claremont	.37	1.72	4.31
Colton	.30	1.71	3.97
Costa Mesa	.25	1.46	...
Corona	.33	1.89	3.58
Covina	.33	1.99	5.09
Dana Point	.21	1.42	4.81
Duarte	.35	2.33	5.67
El Monte	.13	2.00	5.37
El Segundo	.11	1.42	...
Escondido	.04	2.16	6.62
Fillmore	.35	2.84	6.23
Fontana	.19	1.37	4.79
Fullerton	.21	1.40	4.70
Fresno	.55	1.67	3.15
Garden Grove	.42	1.80	3.66
Girard	.72	2.31	3.80
Glendale	.40	1.71	5.14
Hanford	.30	1.71	...
Hermosa	.16	1.34	2.96
Hemet	.40	.85	3.85
Highland	.21	1.59	3.84
Huntington Beach	.51	1.72	4.11
Huntington Park	.35	2.01	.516
Inglewood	.30	1.82	3.63
Laguna	.40	1.89	7.12
Lompoc	.87	1.97	5.14
Long Beach	.40	1.67	2.36
Manhattan Beach	.19	1.35	2.92
Monrovia	.43	2.32	5.87
Montebello	.25	2.14	4.35
Montecito	.86	1.95	5.83
Monterey Park	.30	1.87	5.41
Mt. Wilson	.55	2.19	6.63
North Los Angeles	.45	2.18	5.33
Newport Beach	.25	1.46	...
Oceanside	.04	.78	3.58
Ontario	.33	1.57	3.96
Oxnard	.72	2.39	4.23
Palos Verdes	.30	1.23	2.95
Pasadena	.35	2.16	5.66
Piru	.80	2.58	5.87
Pomona	.21	1.75	4.58
Puente	.31	2.23	5.19
Redlands	.06	1.27	2.74
Redondo Beach	.18	1.29	2.94
Riverside	.05	1.09	6.08
Rosemead	.25	...	...
San Bernardino	.19	1.22	3.99
San Clemente	.45	2.00	...
San Diego	.16	1.73	3.71
San Dimas	.33	1.75	5.21
San Fernando	.30	2.12	4.42
San Gabriel	.29	1.90	5.58
San Marino	.31	2.03	5.09
San Pedro	.32	1.98	2.44
Santa Barbara	.80	1.95	5.82
Santa Maria	.85	1.90	6.73
Santa Monica	.38	2.01	4.52
Santa Paula	1.04	3.32	5.77
Santa Ynez	1.26	2.81	6.00
Sequoia Park	.36	4.70	10.03
Sierra Madre	.23	2.23	4.64
Seal Beach	.48	2.00	...
South Pasadena	.36	1.94	5.41
Talbert	.40	1.73	3.43
Tustin	.85	1.63	2.87
Upland	.45	2.15	5.61
Van Nuys	.39	1.91	3.39
Venice	.58	2.01	4.52
Ventura	.86	2.42	4.61
West Covina	.32	2.26	5.13
Whittier Heights	.18	2.39	4.77

THREE SNOW-BOUND IN OREGON CAVES RETURN

GRANTS PASS (Or.) Jan. 9. (AP) Samuel Baker, president of the Chamber of Commerce here, and two other men returned today from Oregon Caves, where they had been snow-bound four days. Baker said they remained in the inn at the resort where sufficient wood and food was stored. They suffered no ill effects.

Earl Voorhies, managing editor of the Grants Pass Courier, who was marooned at a mine near Holland, is expected to arrive home soon.

SNOW PEPPERS BAY TOWNS

Rain Also Continues in Northern and Central Areas of State With Early Sunshine Promised

SAN FRANCISCO, Jan. 9. (Exclusive)—Snow in the mountains and rain in the valleys continued in Northern and Central California today as the low pressure area responsible for them moved steadily southeastward, centering tonight over the San Joaquin Valley. Forecaster Summers said the onward movement of the area presages clearing weather in the northern portions of the State tomorrow but the clearing, he said, will be accompanied by continued subnormal temperatures and probably additional snow flurries in the higher altitudes.

All of the mountain heights in the bay district retain a snow covering and downtown Berkeley was astounded at an early hour this morning when snow flurries fell in the streets. Members of the fire department, responding to an alarm, verified the truth of the reports, despite the fact the white gold melted as quickly as it struck pavements. Reports were also received of an "unusual" fall of snow in the southern end of the San Joaquin Valley.

Marysville reported two inches; Chico's streets were covered to a depth of half an inch, Oroville awoke to an inch and a half which turned to sleet later in the day, and Stockton had its second snow in more than ten years in the form of flurries, which lasted about an hour.

The fall was heavier in the mountains. Summit in the Sierras received three inches of fresh snow, sending the gauge to fifty-three inches, and at the Cascade summit four inches left a ground level of twenty-nine inches. Rain fell in the warmer sections.

Precipitation in inches reported by northern stations to 5 p.m. was:

	Last 24 hrs.	Storm to date	Season last year
Red Bluff	.06	3.74	5.81
Sacramento	.36	5.88	3.96
Santa Rosa	.29	15.73	2.78
San Francisco	.16	4.84	8.64
San Jose	.36	2.76	4.98
Stockton	.36	3.39	5.35

STRIFE CALLS MEXICAN CHIEF

Ortiz Rubio Needed to Halt Split in Party

Wife's Health Not Credited With Ending Tour

Crisis Reported Near Among Revolution Factions

MEXICO CITY, Jan. 9. (Exclusive)—While Senora Ortiz Rubio's health is given as the ostensible reason for the sudden change in the plans of President-elect Ortiz Rubio to omit California from his United States tour and return immediately to Mexico, the prevailing opinion here is that the real motive is the split in the National Revolutionary party, to which Ortiz Rubio adheres.

Internal strife that has been brewing for the past several months between what are known as the red and white factions within the party, which Ortiz Rubio once before was called upon to mediate, has reached such proportions now that his presence in Mexico is believed necessary if the party is to remain intact.

PRESIDENT-ELECT VIEWS GRAND CANYON

GRAND CANYON (Ariz.) Jan. 9. (AP)—Having viewed during the day the splendors of the Grand Canyon of the Colorado, President-elect Pascual Ortiz Rubio tonight had not yet made known his immediate future plans, other than to reiterate that he will not visit the Pacific Coast, as originally intended.

Senora Ortiz Rubio, whose delicate health has been announced by her husband as the reason for curtailment of his United States itinerary, appeared rested and in better spirits today, and was able to enjoy the Grand Canyon visit.

Huckins, Son and Wife Indicted

CEDAR RAPIDS (Ia.) Jan 9. (AP) Indictments were returned by the Linn county grand jury today against Elmer S. Huckins, his wife Amelia, and their son, George Earl, charging them with obtaining money under false pretenses.

The charges grew out of the complaint of local persons that Huckins failed to return money invested in an asserted 36 per cent interest paying business venture.

NEW YORK *asked*

"What possibly can this Hotel give that we do not have"

?

THE New Yorker Hotel answered brilliantly... not merely with *size*... forty-three stories reaching to new heights in hotels ... with restaurants and public rooms contemporarily styled for the scene of vivid, vivacious social life... but with "individualized service" which brings to hotel living a personal comfort and ease undreamt of... with the pervading spirit as casually informal as home.

* * *

THE NEW YORKER has 2500 rooms... every one with Stromberg-Carlson Radio; tub and shower bath, servidor, circulating ice water... four popular-priced restaurants... floor secretaries... *immediate* access to theatres, shops and business ... tunnel connection to Penn Station... room rates, $3.50 a day and upward. 500 rooms at $3.50. 500 rooms at $4. Suites, $11 a day and upward.

THE NEW YORKER
RALPH HITZ, Managing Director HOTEL
34th St. & 8th Ave., New York City

Neuritis and Rheumatic Sufferers

Casey Compound is prepared especially for Rheumatism, Neuritis, Lumbago, Gout, Cramps and swelling of the limbs. It not only stops an excess of uric acid from forming, but aids in its removal. Read what Mr. Arthur Brumbley of 1211 N. Rose St., Compton, California, has to say: "Mr. J. H. Casey—I wish to let you know that after suffering eleven months with Rheumatism I am again back to normal after taking Casey's Rheumatic and Neuritis Compound. I cannot say too much in praise for it." Casey's Compound assures you relief in the most severe cases. $1.50 per bottle at Godfrey & Moore Drug Co., 101 S. Spring St.; Crown Drug Co., 1433 W. Pico. 1801 W. 9th St.

Naval Limitation Meeting Group Begins Voyage

[Associated Press Telephoto]

All Optimistic on Departure

The "big five" of the American delegation to the London naval conference are shown here on the deck of the liner George Washington just before it sailed. Left to right, they are Ambassador Morrow, Secretary of the Navy Adams, Secretary of State Stimson, Senator Robinson of Arkansas and Senator Reed of Pennsylvania.

ARMS PARLEY GROUP SAILS

(Continued from First Page)

sengers, including the newspaper men en route to the parleys, of whom there are a score or more.

DELEGATES GUARDED

Department of Justice agents guarded the passageways and doors to the cabins of the five major delegates, but they were continually being importuned to allow this or that person or party in to see the delegates. A few gained entrance, but most of them had to be content with a hurried greeting as Mr. Stimson or Mr. Morrow or one of the others, whichever one they were waiting to see, hurried through a passageway on the way to the dining salon or to the upper decks.

Among the visitors was Maj.-Gen. Hanson B. Ely, in command of this district, who paid his respects to Mr. Stimson and Mr. Adams.

There was no part of the ship especially set aside for the delegation, but they were scattered throughout the first-class section.

The two members of President Hoover's Cabinet occupied what are known as the Presidential suites on the main deck.

OTHERS IN PARTY

Others of the official party, which includes Rear-Admirals Pratt, Yarnell, Hepburn and Jones, J. Theodore Marrimer, chief of the western division of the State Department; George Rublee, adviser to Ambassador Morrow, and a host of other lesser officers and government officials, were scattered through the suites and cabins of the three first-class decks.

Shortly before 3 o'clock a bugle warned "all ashore who are going ashore" and brought a hurried rush for the gangplanks by the several hundreds of visitors.

Stevedores still were taking aboard stores and baggage, however, and it was twenty-five minutes before all was cleared away and the lines were cast off.

A squad of picked marines, each wearing on his arm the insignia of a sergeant, went aboard shortly before the George Washington sailed and patrolled the deck outside the cabins of Secretaries Stimson and Adams. They are the only uniformed guard of the delegation.

HOUSE LEADERS CHECK HOOVER

(Continued from First Page)

standing committees of the House to handle the administration's enforcement proposals separately as they come along. One important consideration, he said, is that the House and Senate might get into a hopeless tangle and deadlock if they worked on the proposed joint committee scheme.

The President, he protested, can get most anything he wants in the way of enforcement legislation if he will be content to let it come to him through the ordinary routine of House machinery.

WHITE HOUSE INFORMED

In conclusion the Speaker said that the White House had been informed of the attitude of the House leaders. The White House later denied this.

The arguments used by the Speaker against the joint-committee plan are, in most cases, precisely those used by the President and Chairman Wickersham of the Law-Enforcement Commission in urging that such a committee be created.

There are, as Mr. Longworth said, no less than six or seven standing committees which under present circumstances would have jurisdiction over certain portions of the law-enforcement program expected to be laid down by the Wickersham body. The President and Chairman Wickersham saw hopeless confusion and overlapping ahead unless Congress established a single committee to handle the recommendations. It was disclosed Christmas week that the law-enforcement commission had been ready for some weeks with important legislative proposals, but had been holding them back in the expectation that the House would follow the lead of the Senate and agree to the joint committee.

And it was explained at the time that Chairman Wickersham is unwilling to send his recommendations to the Capitol if they are to be scattered around and pawed over by a number of different committees, all jealous of their own prerogatives and contesting among themselves for jurisdiction.

It was possible because of the stand of House leaders against the joint committee that the enforcement commission again today withheld the preliminary statement of its activities that has been expected the past three days.

While remaining silent, the commission again came in for attack at the Capitol, Representative Black, Democratic wet of New York City, introducing a bill which would require the commission to throw its doors open at all times to the public and press, and make up for the past closed sessions by submitting an immediate copy of the full minutes of its proceedings to date.

WETS HAVE TROUBLE

The bill would also direct the commission to concentrate on the prohibition question and make a report on "the desirability of further efforts to enforce the Eighteenth Amendment."

Meanwhile the Congressional foes of prohibition were having troubles of their own today.

A move to elect Representative Beck of Philadelphia, former Solicitor-General and noted constitutional lawyer, as chairman of the wet bloc in the House, caused a rift in that group and resulted in action being put off for two weeks.

Beck's name was proposed by Representative La Guardia of New York City, who with other aggressive enemies of prohibition in the lower branch, have tired of the conservative and uneventful leadership of Representative Linthicum, Democrat, Maryland, the present chairman of the modification movement.

HOPE OF SAVING SHIP FADES

PARIS, Jan. 9. (AP)—Hope of saving the French cruiser Edgar Quinet, which went aground several days ago off the coast of Algeria after striking a submerged rock, has been virtually abandoned by the Ministry of Marine.

ITALY AND FRANCE HIT SNAG

Paris Rejects Rome's Proposal for Naval Parity; Reply Regarded as Rupture of Negotiations

ROME, Jan. 9. (AP)—The Franco-Italian negotiations for a preliminary naval understanding before the opening of the five-power disarmament conference in London came to a standstill today with the announcement that France has rejected Italy's proposal for naval parity between the two countries.

The Italian Foreign Office records the French reply as a rupture of the negotiations, which have been going on for many weeks. Italy's efforts to reach an agreement by negotiation on the question of parity are considered to have failed.

It now is inferred here that Italy and France will go to the London conference without a prior understanding, unless Foreign Minister Briand of France and Foreign Minister Grandi of Italy, who will meet in Geneva shortly for the League Council session, can achieve something by personal exchange of views.

PROPOSAL REJECTED

The French answer to the last Italian communication on the limitation of naval armaments, which had been sent to Paris on December 21, 1929, was delivered to the Italian Ambassador last Friday. It rejects the proposal of naval parity, which was a fundamental point in Italy's thesis.

Italy had proposed the idea of parity on the understanding that she would accept any limits in tonnage that France considered necessary for her defense. France always has insisted that with coast lines on three seas and extensive overseas possessions she needs stronger naval power than Italy.

FRENCH IDEA QUESTIONED

The impression in Rome since the receipt of the French note is that the French idea is not in accord with the true spirit of disarmament.

The Italian Foreign Ministry thinks that the conversations with France have reached an impasse. The failure, whether it proves to be momentary or permanent, has roused pessimism in Rome about that part of the naval disarmament problem specially affecting France and Italy.

Hope has not yet been lost, however, for a successful understanding at the London conference.

MEDITERRANEAN PACT PROSPECT GROWS DIM

PARIS, Jan. 9. (AP)—Hope for the conclusion of a general pact of nonaggression in the Mediterranean at the London naval conference appears dim tonight. It was learned that Italy has frowned on the idea of a broad treaty of mutual guarantees and instead has voiced a preference for a strictly Franco-Italian accord.

The French idea had been to make the agreement as broad as possible by including Spain and Great Britain as principals.

As understood here, Italy would have a two-party pact which would include, first, a settlement of the questions arising from the borders of Tunis and Tripoli in North Africa and, second, a dual pact of friendship and nonaggression covering the North African problem.

Nevertheless, French official circles do not regard the situation as dopeless. They feel that a way may be found out of the difficulty.

Foreign Office authorities assert that too much importance should not be given to the fact that France has found herself unable to concede naval parity to Italy. France believes that the whole subject of sea strength should be settled from the standpoint of the security of each nation.

The general idea is entertained here that, although a direct Franco-Italian Mediterranean pact may not be achieved, the failure by no means weakens the chances of success at London.

Hysteria Grips Kidnap Victim

MILWAUKEE, Jan. 9. (AP)—Gilbert Corres, 22 years of age, missing since Wednesday night after he had left a note saying he was being kidnaped, returned to his home in West Allis, a suburb, today in a hysterical condition. He was numb with cold, wet, bedraggled and unable to explain his absence.

"I can't tell you," was the only answer he had to questions concerning his experience.

Three Killed in Mine Accident

HAZARD (Ky.) Jan. 9. (AP)—Three men were killed and one seriously injured in a slate fall at the Darb Fork Coal Company four miles from here today.

The dead are Leslie Haney, 26 years of age; John H. Combs, 21, and Curt Blankenship, 21.

G. M. Noble, 27, is in a hospital where doctors said he has little hope for recovery.

THREE HURT IN RAIL BLAST

RED WING (Minn.) Jan. 9. (AP)—Three trainmen were injured when a freight locomotive on the Chicago, Milwaukee, St. Paul and Pacific Railway was demolished by an explosion nine miles northwest of here today.

RAIN DRENCHES ALL SOUTHLAND

Storm Total Fall Placed at 1.93 Inches in City

Hail Whitens Foothills of Griffith Park Area

Street Cars' Tie-up Delays Homeward Rush

(Continued from First Page)

of the evening rush hour. Sprawled helpless athwart the curve in the tracks at the intersection, the disabled car caused a blockade that tied up pedestrian and vehicular traffic in a hopeless snarl for several minutes from Spring to Hill and from First to Fifth streets.

First, a friendly "E" car, approaching from the rear, tried to push the crippled car out of the way, but succeeded only in getting it partially off the intersection. Then an emergency repair truck arrived and in the pelting rain first shoved then pulled it gingerly up the First-street hill to Hill street. During the blockade, railway officials resorted to temporary rerouting.

TRAINS MISSED

The early evening traffic tie-up caused some twenty travelers to miss their connection with the Los Angeles Limited of the Union Pacific. Taxis and autos were hurried into service and half the passengers caught up with the special at East Los Angeles. Others took the Gold Coast Limited, leaving an hour and a half later, while a few were compelled to wait until the train today.

The rapidly increasing snow and sleet storm encountered at Banning forced a passenger air liner of the Standard Air Lines to seek the shelter of the Banning port for the night. The plane was en route from Los Angeles to El Paso. All aboard were safe, according to the report, the pilots landing in the face of the increasing storm which made flying hazardous.

NO SMUDGING DONE

The coming of the rainstorm brought the temperature up so that practically no smudging was done in the citrus groves. Early indications were that there would be no smudging during last night.

Heavy snowfall was reported in the near-by mountains as well as in the high Sierras. Mt. Lowe reported the heaviest snowfall in a number of years, and by nightfall a white blanket covered the ground eight inches deep. Mt. Wilson reported a heavy fall that began during the morning and continued throughout the day. By evening it was snowing hard with indications for a prolonged fall.

Snow continued to fall all along the mountain ranges and far down on the foothills last night. The summit of Cajon Pass at 11 p.m., was reported as covered with a ten-inch blanket, and the use of plows anticipated early today to clear the highway.

Victorville reported a snow fall of three inches late last night, while the ground at Randsburg, on the edge of the desert 100 miles northwest of San Bernardino was white.

Six inches of snow was reported at Beaumont and Banning, with the fall still continuing at 10 p.m.

Snow, which began falling at Camp Seeley at 9 a.m. yesterday had reached a depth of eighteen inches at 10 p.m., with the heavy storm continuing. At times the storm resembled a blizzard, and daybreak today was expected to show from two to three feet of snow on the ground.

The Southern California Edison Company reported more snow at its plants in the high Sierras, the figures showing the following amounts on the ground, with the snow still falling at 3 p.m.: Florence Lake, twelve and one-half inches; Huntington Lake, thirty-two inches; Shaver Lake, fourteen inches; Big Creek No. 1, fourteen inches, and No. 2 nine inches.

SNOW AT RESORTS

The Union Pacific reported a heavy fall of snow at Summit above San Bernardino, as did the Big Pines Recreation Camp. Big Bear had twenty inches of snow yesterday, Arrowhead twelve inches, and an average of six to nine inches along the crest of the range. Snowplows from the State Highway Department were at work keeping the mountain roads in the district open.

The county recreation department issued a general warning to motorists going to any part of the mountains where there is snow to be well equipped and not to attempt the roads without skid chains. An automobile not so equipped is very apt to meet disaster or to slide astraddle the road and thus prevent others from going up and enjoying the snow, it was pointed out.

COLD IN VALLEY

Imperial Valley reported the coldest weather of the season on Wednesday night, when the thermometer showed a low of 26 deg., with several private gauges showing as low as 20 deg. County Horticultural Commissioner Harrigan stated that there was comparatively little damage. The winter pea crop has been practically all harvested. Young melon vines are all under cover and escaped injury.

Clouds hovered over the valley all day yesterday, but without any rain, while the thermometer registered 55 deg. At nightfall clear skies appeared, and a low mark of 26 deg. was forecast for the district around daybreak today.

From Santa Paula came reports that the snow was lower on the slopes of the mountains surrounding that city than at any time for the last ten years. More than two feet of snow was reported on Santa Paula peak by the ranger stationed up there.

Shelter from the rain was sought by many last night as the storm continued. The Union Rescue Mission at 226 South Main street, equipped to accommodate ninety men with beds found temporary sleeping quarters for approximately 200.

TWO DEAD, MANY HURT IN TRAFFIC

Service Station Operator and Woman Killed

Scores of Casualties Due to Heavy Rain

Pedestrians Hit in Majority of Accidents

One man and a woman were killed and scores of persons were injured, some critically, yesterday and last night, when slippery pavements, rain blindness and dazzle contributed to widespread traffic accidents. During the peak of the day's casualties, forty calls were sent to the receiving hospitals within the space of a few hours. Every ambulance in the service was busy continuously for hours. The majority of cases involved pedestrians run down by automobiles.

William S. Gray, El Monte service-station operator, was killed yesterday afternoon when he was struck by an automobile driven by Walter C. Griffin, manager of the Union Ice Company at Claremont, on Garvey Boulevard near Hoyt street, El Monte, according to a Sheriff's office report.

WOMAN FATALLY HURT

Gray first was taken to Stanley's Hospital, El Monte, where he was pronounced dead. The body was taken to the undertaking parlors of Addleman and Klingerman, 816 East Main street, El Monte.

An unidentified woman, 45 years of age, was taken in a dying condition to General Hospital last night after being struck while she was crossing at Brooklyn and Boyle avenues. Lee Lewis of 2422 East First street, who was recorded by police as driver of the car, rushed the woman to the hospital, where she died. Her skull was fractured, she had possible internal injuries and both legs were broken. Lewis said that the woman walked into his path although a traffic signal was against her.

Louise Robles, 35, of 1315 Wooster street, was struck at Pico street and Vermont avenue, by a car driven by Elmer Darron of 1940 West Pico street, police report. She received a possible fracture of the pelvis, and her right leg was broken.

WOMAN RUN DOWN

Mrs. Charlotte Johnson, 64, of 218 South Parkview avenue, was run down at Beverly Boulevard and Rosemont street, receiving fractures of the right leg and of two ribs. The car was driven by L. T. Atwood of 439 East First street, according to police.

Isaac Cleveland, 45, of 1022 Clayton street, was hit at Washington Boulevard and Paloma street, by an automobile driven by Ralph Herrick of 1084 South Catalina street, police recorded. Cleveland received possible internal injuries, a fracture of the hip, and broken shoulders.

Dr. H. E. Price, 51, of 256 Florence avenue, while crossing at Santa Barbara Boulevard and Broadway, was knocked down, receiving fractures of a leg and arm. Police said the car was driven by Robert Cripp of 3946 South Hill street.

Thomas J. Hafney, 56, of 1311½ Beaumont street, was struck by an automobile in front of 2225 Sunset Boulevard, receiving possible internal injuries and a broken leg. The driver was Wendell Wortham of 2307½ Hamilton Place, police reported.

Mrs. Rafaela McReynolds, 37, of 1876 Lemoyne street, was struck while at Effie street and Echo Park avenue, receiving a broken hip. According to police, the driver was Henry Holbrook of 1442 Avon Park Terrace.

Jesse Oliver, 48, of 215 Boyd street, was hit at Vernon avenue and Figueroa street, his right leg being broken. Police reported that R. J. Lorr of 1711 West Fifty-fourth street was the driver.

DOES YOUR TOOTH PASTE REALLY *WORK?*

Or do you buy it for its pleasant candy-like taste?... Time to "graduate" to a scientific dentifrice that does *more* than clean. PEBECO'S cooling tang means more than clean white dental surfaces. Here is more than taste. Here is sparkling white teeth, firm healthy gums—the comfort of a *completely invigorated mouth.* You just know from its distinctive tang that PEBECO is *working,* always *working.* In a week you'll swear by it. Try it!—Advt.

1930 WILL REWARD CAREFUL

The last day f

6% interest from Ja

Today those who bring or mail savings to Pacific States may receive 10 days' extra interest—6%—and will have the satisfaction knowing that 1930 will be for them a year of sound financial advancement.

Here is an opportunity for those who are *now receiving small interest* and who thus are needlessly losing their income or making an unnecessarily slow job of building capital.

It is an even more vital opportunity for those who are *not enjoying the proven safety as Pacific States Savings* provides, and who therefore are hazarding their funds and jeopardizing their peace of mind.

Ask yourself if you have made the financial progress you desired last year. If you did *not*—then plan now to do so in 1930.

Pacific States Savings, which now serves 58 thousand other provident men and women will welcome your account whether large or small.

Serving 14 California Communities

PACIFIC STATES SAVINGS and Loan

A BUILDING & LOAN ASSOCIATION

EST. 1889 Third Largest in the State

LOS ANGELES BRANCH
752 SOUTH BROADWAY near 8th

Other Southern California Offices
Long Beach • Pasadena • Glendale • Ontario • San Diego • Santa Ana

Tune in on KHJ Sunday mornings 9 to 11... "Home Sweet Home"

RESOURCES OVER 80 MILLION

ALL THIS TO

NEW YORK

S.S. VIRGINIA SAILS JAN. 20
S.S. PENNSYLVANIA FEBRUARY 3 AND
S.S. CALIFORNIA FEBRUARY 17

FOR ONLY **$135**

ROOM • MEALS
SWIMMING
DANCING
DECK SPORTS
LUXURIOUS
PUBLIC ROOMS

ALL-ELECTRIC LINERS
LARGEST U. S. BUILT
SHIPS • SWIFT
SMOOTH
VIBRATIONLESS
BEYOND COMPARE

GAY HAVANA AND THE PANAMA CANAL

TOURIST CABIN $135 UP
FIRST CABIN $275 UP

Panama Pacific Line
INTERNATIONAL MERCANTILE MARINE COMPANY

715 W. 7th ST., LOS ANGELES, or your local railroad or steamship agent

Try JOE KORBER
624 W. 8th St.
MEtropolitan 8197

For Individual and Studio Pictures Promptly
We have Cloisley Prints

SALE NOW - 99c
Mail orders accepted; add 11c.

10 YEARS YOUNGER IN 5 MINUTES
Harriet Wales

"MAGIC BEAUTY"
The Secret of the Stars

Magic Beauty, the new sensation of the Beauty World, made from a Natural Product which is endorsed by the United States Government for its unusual properties—Used and endorsed by over 200 famous Beauty Movie Stars—Truly a Magic Beauty—Magic Beauty and the freshness of youth can now be yours—Simply new and different—Your own mirror will tell you.

—INSTANT RESULTS—

Bring this coupon and just 99c and receive this full 4-oz. jar of famous Magic Beauty, individually wrapped and sealed, and we will give you absolutely FREE during this sale and demonstration a $1.50 box of exquisite Harriet Wales Face Powder. This week only!

HOTEL ALEXANDRIA PHARMACY
5th & Spring Sts.

EVERY MORNING IN THE YEAR **Los Angeles Times** DAILY FOUNDED Dec. 4, 1881

The Times Building, First and Broadway. Phone MAdison 1345.

90c per month DELIVERED BY CARRIER Single Copies, Daily 5 Cents Sundays 10 Cents

By mail to Postal Zones 1 to 4, inclusive, including California, Arizona, Nevada, Utah, yearly $12.00, monthly $1.00; in Zone 5, including Colorado, Idaho, Montana, New Mexico, Oregon, Washington, yearly $16.00, monthly $1.50; in Zones 6, 7 and 8, balance of States, Canada and Mexico, yearly $18.00, monthly $1.50 POSTAGE PREPAID Entered as second-class matter Dec. 4, 1881, at the Postoffice at Los Angeles, Cal., under the Act of March 3, 1879.

FRIDAY MORNING, JANUARY 10, 1930. VOL. XLIX. NO. 25

NEVA PARIS DIES IN PLANE CRASH

Nose Dive Closes Career of Woman Flyer

Body Taken from Wreckage in Georgia Marsh

Victim One of Cross-country Derby Leaders

WOODBINE (Ga.) Jan. 9. (AP)—Mrs. Neva P. Paris, Great Neck, Long Island, aviatrix, was killed in an airplane near here today when her plane went into a nose dive at about 200 feet altitude.

Witnesses say the woman apparently was trying to land when the plane went into a nose dive and crashed into the mud.

The body was removed from the machine and taken here. Papers on the body gave the identity and stated the aviatrix was flying for the Curtiss Flying Service, and had stopped last night in Columbus, S. C.

[illegible]-THEE OWNER
OF ANAHEIM GROVE

NEW YORK, Jan. 9. (AP)—Mrs. Neva Finley Paris, who was killed in an airplane crash at Woodbine, Ga., today, lived at the home of her father, C. E. Finley, at Great Neck, Long Island.

Mrs. Paris was born in Kansas City, Mo., and went to New York with her parents as a small child. For eight years before she started to fly she owned and managed an orange grove at Anaheim, Cal.

With her private pilot's license, barely completed her course only a few months before, she entered the Woman's National Air Derby across the continent last summer and won sixth place.

En route to Los Angeles for the end of the derby, Mrs. Paris ran out of gasoline and was forced down on the edge of the desert at night-fall. She landed safely and walked several miles to a telegraph office and sent word to her family.

Mrs. Paris was 36 years of age. She was the daughter of Mr. and Mrs. C. E. Finley of Great Neck, L. I.

"She was the most fearless human being I ever have known," her sister, Mrs. F. L. Vanderveer, said. "She became fascinated with flying by sitting around at the field and watching the ships go up. We never objected to her becoming a flyer because she was so capable and we had such faith in her."

AVIATRIX LOSES LIFE IN PLUNGE

[A. P. photo]
Neva Paris

CLEVELAND PRISONER CONFESSES ASSAULTS

CLEVELAND, Jan. 9. (AP)—A confession to seven assaults on young women was made today by Ralph De Motteo, 21 years of age, after eighteen hours of questioning, detectives announced. The seven attacks occurred between October 22 and December 18, before the advent of the "hook-nosed gunman" sought by police for the shooting of three other women in the last few weeks. De Motteo was arrested last night after his eighth asserted attack. Miss Hilda Matuska, 17, who was beaten unconscious, furnished information which led to De Motteo's arrest soon after on a charge of assault and battery.

COOLIDGE CITES NATION'S RICHES

Insurance Convention Talk Goes Out Over Hook-up

Spiritudl Values Declared Country's Chief Asset

Wealth of United States Set Near $350,000,000,000

ST. PETERSBURG (Fla.) Jan. 9. (Exclusive)—Economic life in America has made astounding progress since the birth of the republic and the causes have been the character of the people and the accumulation of capital, former President Calvin Coolidge said here tonight in speaking at the annual convention of the New York Life Insurance Company.

"In any estimate of the power of a country we find the chief asset in spiritual values," said Mr. Coolidge. "Without them all else is vain. In this respect we are well equipped. The heart of the people is sound.

"Civilization always has its camp followers. We are not without a fringe of idle, vicious, boisterous wastrels. But they are conspicuous chiefly by their contrast with the great body of sober, industrious, thrifty, intelligent, honest, God-fearing men and women of high courage and abiding faith, who make up the great body of our people.

MATERIAL WELFARE

"The material welfare of the country also depends upon the amount of capital it can command. It is not merely the superiority of the American people that enables them to do about one-half the world's work; it is because each operator has greater facilities, uses more improved machinery and is supplied with several times more horsepower than the workers in other countries."

Declaring that the rapid increase in accumulated capital is indicated in parts by the records of banks and insurance companies, Mr. Coolidge said that in 1910 the deposits in savings banks were about $4,000,000,000, in 1920 $6,500,000,000, and at present $10,500,000,000.

The total amount of insurance in force for the same dates, he added, was about $15,500,000,000, $33,750,000,000 and $103,000,000,000.

FACT DEMONSTRATED

"Nothing has been more fascinating than this economic development," said Mr. Coolidge. "Nothing more completely demonstrated the ability of the people under our system to take care of themselves. The advocates of defeat have often asserted that the only economic salvation lay in Communism, but the independent spirit of the American has constantly replied that the individual is sovereign, that the private ownership of property is a sovereign right, and he is able to take care of his own destiny."

"While there is no accurate record," said Mr. Coolidge, "the first sources estimate our national wealth at from $300,000,000,000 to $350,000,000,000. Our income has increased from a little more than $60,000,000,000 to more than $90,000,000,000 in the last ten years."

The address was broadcast over a nation-wide hook-up through radio station WJZ in New York.

EIGHT DEAD IN NEW BLIZZARD

(Continued from First Page)

late Wednesday night. He notified his company of the mishap, spent the night in the unheated cabin of his ship and took off again in the teeth of the gale today, landing safely at Milwaukee.

From there he started for St. Paul.

DEATHS LISTED

Eighty-four long-distance telephone lines out of St. Louis snapped under weight of the sleet. All mail and passenger plane schedules to and from St. Louis were canceled on account of the low visibility and the danger of flying with ice-crusted wings.

Deaths attributed to the storm included the following:

Miss Maude Adams, Kansas City, telephone operator, died from overexertion after struggling two blocks through snowdrifts en route to work.

Miss Elgie Brown, 24, of Fordland, Mo., was killed when two snow-blinded motorists collided.

In Elk City, Okla., James Akeridge, 10, was killed by a skidding motor car, which struck his sled.

Earl C. Hitt, 24, Healdton, Okla., druggist, lost his life when his automobile skidded on a sleet-covered highway.

Grant Owens, 60, Grand Junction, Colo., motorist, plunged to his death from an icy trail.

Edward Hensy, 31, Santa Fe Railroad timekeeper, died from overexertion after shoveling snow in Arkansas City, Kan.

At Danville, Ill., Mrs. Susan Shelby was hurled seventy-five feet by a taxicab and killed.

The death of an unidentified man was reported in Chicago due to the storm.

Throughout the western section of the Central States while there was not much snow, zero and near zero temperatures were prevalent.

Valentine, Neb., reported 16 below, with even colder weather predicted for Friday. North Platte registered 6 below, Sioux City, 2 below, Des Moines thermometers registered 8 above. Huron, S. D., got 30 below and Bismarck, N. D., registered 28 below, showing the wide extent of the cold wave. South Dakota got from 2 to 5 inches of snow.

COLD WAVE FAILS TO REACH NEW YORK

NEW YORK, Jan. 9. (Exclusive) Although the Weather Bureau has promised a cold wave, with an accompaniment of sleet, followed by snow by this morning, exceptionally warm weather for the season continues, the mercury soaring at 2 p.m. today to 65 deg. or 1 deg. higher than yesterday's top, and a new record for January 9.

BITTER COLD TRAILED BY SPRING-LIKE WEATHER

KNOXVILLE (Tenn.) Jan. 9. (Exclusive)—The anticlimax of a winter of alternate bitter cold and high temperatures was scored here this afternoon when January heat records made in January 28, 1876, and January 18, 1929, were equalled at 74 deg. At the same time 77 deg. was registered at the kiosk on Postoffice Square.

UNIVERSITY SEX STIR RE-ECHOES

Missouri Institution's Head and Board Censured

Blamed for Discharging Pair Over Questionnaires

Professors' Association Reverses Ruling

WASHINGTON, Jan. 9. (AP)—President Stratton Duluth Brooks and the board of curators of the University of Missouri have been censured severely by a special committee of the Association of University Professors as a result of the controversy over a sex questionnaire at that institution last year.

The censure, announced tonight by the association, was returned after an investigation into the disciplining of two members of the university faculty "because of their sanction" of the questionnaire circulated among students.

The association said the inquiry had been undertaken at the request of President Brooks, many members of the faculty, and students in the courses of Prof. Harmon O. De Graff, who was dismissed last spring on account of the questionnaire. Prof. Max F. Meyer was suspended.

CONCLUSIONS REVEALED

The committee's conclusion, as revealed in a statement issued preliminary to publication in the February bulletin of the association, is:

"For the board of curators to decree the most severe punishment within its power, dismissal and suspension without pay, for this alleged 'offense' (trivial, if any) is under the present circumstances a clear breach of the principles of freedom of teaching and research and security of tenure in the university."

Members of the committee of inquiry were Profs. A. I. Carlson and L. L. Turstone of the University of Chicago, Percy Bordwell of the University of Iowa and J. H. Gray of the American University at Washington.

Alluding to the actions against DeGraff and Meyer as having been taken without notice to them "and without perferment of definite charges" the statement said the questionnaire had related to "one changing economic status of women, the sexual code and the moral ideas concerning the family. Both professors approved the questions and several hundred copies were distributed among students with instructions to answer anonymously.

FURTHER STATEMENT

The statement continued:

"The charges made by the executive boar dof the curators against the professors were:

"(1.) That they (Meyer and DeGraff) allowed a questionnaire to be circulated which tended to make students sexually immoral.

"(2.) That the questionnaire was shocking to students, especially to women students.

"(3.) That the questionnaire could not produce any scientifically valid conclusion nor any facts likely to be of substantial value.

"(4.) That the questionnaire 'tended to create the condition that it is alleged to correct'.

"After hearings held by the committee of the association these charges are declared to be ill-founded. In answer to the accusations, the report states in part:

"There is little or no evidence that any student receiving the questionnaire, was shocked or insulted by it; there is no evidence that the questionnaire led to sexual immorality or to decreased self-control in the matter of sex behavior on the part of the students. Apparently, before the publicity, the questionnaire was taken by the students for what it purported to be, a scientific inquiry.

FACTS ALREADY KNOWN

"'The evidence is in agreement on the point that the sex matters and sex problems brought up by the questionnaire are familiar or known not only to the students in the University of Missouri but practically to every high-school graduate before entering the University of Missouri. . . . Prof. De Graff testified that as a student adviser he had been frequently consulted by students about the very issues that are raised in this questionnaire concerning the sex code and the moral ideas that also are involved in engagement and marriage. The students testified that these problems of the sex code or morals, engagement and marriage frequently are discussed frankly, not only in the fraternity and sorority houses, but also by the girls with their boy friends.

"'These students do have ideals and convictions about the sexual code and they do discuss their ideals. These students have access to books and magazine articles by the hundreds that deal with the social institutions of betrothal, marriage, fidelity, birth control, divorce and other aspects of our sexual code. They see these problems discussed in current fiction, in the moving pictures, and on the stage.'

"In view of these facts the committee finds no 'manifest social impropriety' as charged by the board, in the questionnaire. The committee denies the further objection of the board that 'the inquiry from its very nature could not produce any scientifically valid conclusions or any facts likely to be of substantial value.'"

SILENT HUSBAND NOT POPULAR WITH WIFE

CHICAGO, Jan. 9. (AP)—Mrs. Anna Hudecek doesn't want a husband who won't talk, so she has filed suit to divorce Joseph.

She avers he hasn't spoken a word to her in twelve years.

WALK-OVER SHOES
for Gentlemen
AT
SEMI-ANNUAL SALE PRICES
$5.85 to $10.85
YOU SAVE
Whenever you buy Walk-Over quality shoes less than the regular standard prices.
50 LINES
of this season's smart styles in black or tan leather at greatly reduced prices.
Isberg's WALK-OVER Shops
320 WEST SIXTH ST.
BETWEEN BROADWAY AND HILL
716 SOUTH BROADWAY
OPEN SATURDAY EVENINGS

Build a Second Income
by investing in
NORTH AMERICAN BUILDING LOAN ASSOCIATION
6% MONTHLY INCOME CERTIFICATES
Interest from date of purchase
May we handle the details of transferring your funds to this sound institution.
No expense . . . no loss of interest
712 SOUTH GRAND AVENUE
Phone TRinity 4416
SAN DIEGO OFFICE 944 Seventh St.
VENTURA OFFICE 573 East Main St.

Sure Relief
"MAKES YOU FEEL BETTER"
BELL-ANS FOR INDIGESTION
6 BELL-ANS Hot water Sure Relief
BELL-ANS FOR INDIGESTION
25¢ and 75¢ Pkgs. Sold Everywhere

Every Man's Opportunity for a New
OVERCOAT
now—in
DESMOND'S JANUARY
CLOTHING
EVENT!

"IF WINTER COMES...." Many men have said that, speaking of a needed Overcoat. Winter arrived, and with it this timely Desmond Event! An opportunity indeed for every man to purchase a Desmond Overcoat at very substantial savings!

$28.50 $38.50 $48.50
and better!

FASHION PARK
KUPPENHEIMER
DUNINGHAM (LONDON)
JOHN SHANNON (LONDON)
BURBERRY (LONDON)

Names of world-renowned makers of Overcoats! Fabrics equally famous—Harris Tweeds, Camels Hair, popular Fleeces. Both single and double breasteds, raglans, box coats, with or without belts—overcoats in desirable California weights!

Of course suit selection in this Event is particularly fine, too! FASHION PARK and KUPPENHEIMER are liberally represented with wide choice of models and patterns! We'd like all the menfolks to see these splendid values!

MEN'S CLOTHING—FIFTH FLOOR

Desmond's
616 BROADWAY

BUCK YOUR CHIN!

TURN IT UP AND GO

Let no hesitation stop you—let no weakness hold you—let no diffidence slow you down—buck that chin of yours and keep it strong and firm.

Do what's your duty to do—do what is best for you—that is, go to a CLARENCE SAUNDERS STORE and get your basket full.

TWO NEW STORES OPEN SATURDAY 9 A. M.

Souvenirs free at the new stores

5106 Whittier Blvd. 4526 Whittier Blvd.

These prices good all day Friday, Saturday and Monday in all CLARENCE SAUNDERS STORES.

SUGAR	C. & H. The Only Safe & Sanitary Way to Buy Sugar	10 pound cloth bag ..... 52c (Limit 10 pounds)
WHITE KING Washing Machine Soap Chips		Large Pkg. .. 36c
EGGS	DeLuxe U. S. Extras Large Size, Gathered and Delivered Daily	Dozen 43c
BUTTER De Luxe Brand	Extra Fancy Best Creamery .	Pound 35c
CATSUP—SNIDER'S		Large Bottle .. 15c
SHRIMP—Dunbar's		2 No. 1 Tall Cans 29c
YAMS-YAMS—	Arkansas' Best Extra Nice	4 Pounds 25c
APPLES—Roman Beauty	Nice Size for Baking	4 Pounds 25c
GRAPEFRUIT—	Imperial Valley Charm Brand 80s, Large Size ..	5 for 25c
LETTUCE—Iceberg	Nice Firm Heads	Each 08c
SPINACH—Fresh	Extra Nice, Young and Tender	2 Bunches 05c
TOMATOES—	Del Monte Solid Pack	Three No. 1 cans ....29c Two No. 2½ cans 33c
OLEOMARGARINE	Coral Nut, It's Fine & Sweet .	Pound 12½c
LINK SAUSAGE	Fine for the Cool Mornings	Pound 29c
FISH		Oysters, Fancy N. Y. Counts, doz.....34c Filet of Sea Bass, lb. .....29c Filet of Haddock, lb. 33c
PORK CHOPS	Extra Fancy Small & Lean Center Cuts	Pound 34c
PORK LOIN ROAST	Eastern Grain Fed Fresh ...	Pound 28c
CHICKEN	Roasting Fancy Kansas Grain Fed 3½ to 5 lb. Average.....	Pound 39c
PICNIC HAMS	Cudahy's Small & Lean Hockless Bake or Boil...	Pound 24c
CORN, Man-in-the-Moon	Extra Standard Illinois Sweet ..	2 No. 2 Cans 21c
GINGER ALE	Italian Club Made by Arrowhead Beverage Co.	Carton of 12 Bottles.....$1.05
SAUER KRAUT, Snider's	Fancy White Long Shred ..	No. 2½ Can 14c
MILK, Evaporated, Libby's		6 Small Cans 23c 3 Tall Cans 23c
VAB	Tomato Concentrate, 1 Can Makes a Quart of Fresh Tomato Juice	Two Cans 25c
COFFEE		Newmark's High-Grade, 1 Pound Can 39c Newmark's High-Grade, 2 Pound Can 75c Ben Hur, 1 Pound Can.....41c
MATCHES,	Searchlight	3 Big Boxes 10c
CAMPBELL'S SOUP	Tomato Only	Three Cans 22c
PINEAPPLE	Hillsdale Broken Slices ..	No. 2½ Can 19c
TOMATOES	Silverdale Red Ripe	Three No. 2 Cans .....29c Two No. 2½ Cans 21c
POT ROAST	Extra Fancy Blue Ribbon Winner No. 1 Steer Beef.....	Pound 21c
LAMB	Shoulder, Genuine Spring Lamb	Pound 24c
BOILING BEEF	Steer Beef Best Quality	Pound 18c
BACON	Sonny Boy's Delight It's the Bacon, Sliced ...	Pound 37c

STORE LOCATIONS

947 South Broadway, South of United Artists Theater Building
6701 South Western Ave.
4363 South Western Ave.
3857 South Western Ave.
1600 South Vermont Ave.
3567 South Vermont Ave.
5840 South Vermont Ave.
6510 South Vermont Ave.
3065 Pico Blvd.
3408 Angeles Mesa Drive
3007 West Tenth St.
2502 Pasadena Ave.
1142 North Vine St.
3553 South Broadway
4183 South Figueroa St.
4433 West Adams St.
5213 West Adams St.
4670 Santa Monica Blvd.
4373 Melrose Ave.
6015 Melrose Ave.
7381 Melrose Ave.
416 North Western Ave.
1111 North Western Ave.
1814 North Vermont Ave.
5649 Hollywood Blvd.
6440 Pacific Blvd., Huntington Park
1436 Fourth St., Santa Monica
217 West Broadway, Glendale
1368 East Colorado Blvd., Glendale
102 San Fernando Road, Burbank
2044 East Fourth St., Long Beach
745 Pine St., Long Beach
7929 S. Seville St., Walnut Park
201 Wilshire Blvd., Beverly Hills
150 East Main St., Compton
6425 Van Nuys Blvd., Van Nuys
5106 Whittier Blvd.
4526 Whittier Blvd.

CLARENCE SAUNDERS SOLE OWNER OF MY NAME

WOMEN'S FILM DRIVE PRAISED

Federation Committee Backs Mrs. Winter's Efforts

"Merely to Attack" Pictures Held Unwise Plan

System of Previews Wins Hearty Indorsement

By a "Times" Staff Correspondent

WASHINGTON, Jan. 9. (Exclusive)—Declaring that "merely to attack" undesirable motion pictures only serve to increase attendance where they are shown and is "definitely harmful to the cause of better pictures," the motion-picture committee of the General Federation of Women's Clubs in its annual report today praised the efforts of the federation and of the industry in working together for films which will meet the standards of the nation's women.

On motion of Mrs. Sadie Orr Dunbar, chairman of the public welfare committee, the federation's board of directors voted to send a telegram of congratulation and confidence to Mrs. Thomas G. Winter of Los Angeles, who has accepted a position as associate director of studio relations in Hollywood for the purpose of reflecting the women's viewpoint to the makers of films. Mrs. Winter was promised the full support of the General Federation of Women's Clubs. Mrs. Robert J. Burdette of Pasadena spoke enthusiastically of the work Mrs. Winter has been doing.

PREVIEW PLAN PRAISED

The motion-picture committee's report was submitted by Mrs. Ambrose N. Diehl of Pittsburgh, chairman of the committee, to the board of directors at the latter's meeting here. The report especially praised the preview system, which has made it possible for various organizations to see pictures before their public showing and make recommendations to their membership.

The report called Mrs. Winter's appointment "the outstanding development in the past year in motion pictures from the standpoint of women of America."

"Our major purpose is to help make motion pictures better and there are only two courses of action open to us in carrying out that purpose," continued the report. "One is force and the other is persuasion. Of the two, the persuasive method is far the most effective. Through Mrs. Winter we have an opportunity to reach the producers directly and we were glad to have the picture industry go on record with the statement: 'While the industry makes it possible for Mrs. Winter to do her work, she is the women's ambassador on the inner circle. We do not expect her to "yes" us in pictures, but to interpret frankly and fearlessly the women's point of view. She is answerable not to the industry for her work but to the women of the United States, and to them only.'"

ATTACKS "HARMFUL"

"Merely to attack serves only to increase attendance at those pictures which do not measure up to our standards," the report continued. "Such methods of approach are not only useless, but they are definitely harmful to the cause of better films. Protesting to the industry may prevent recurrence of objectionable scenes and themes and approval of worth-while films will encourage the production of pictures of a similarly high type. All of our energy is needed in telling the industry our wishes and in telling the communities which pictures merit support and encouragement."

The report stated that the federation now has motion-picture chairmen in every State except Oklahoma, Indiana and Vermont. It pointed out that at least five women on preview committees must see each picture on which a recommendation is made, thus avoiding individual bias, and that classes in previewing are being planned. Demands from various organizations for recommendations increased 500 per cent during the past year, it added.

Royal Wedding Archbishop Has Papal Audience

VATICAN CITY, Jan. 9. (AP)—Pope Pius today granted an audience to Cardinal Maffi, Archbishop of Pisa, who officiated at the wedding yesterday of Crown Prince Humbert and Princess Marie Jose, and exchanged impressions with him about the ceremony at the Pauline Chapel and the bridal pair's visit to the Vatican.

Cardinal Maffi later said that the Pontiff was most happy and satisfied with the "really worthy and Christian manner" in which the marriage had been celebrated.

The Pope later received the Grand Duchess of Luxembourg, who presented him with sixty-five volumes of the official history of Luxembourg bound in blue leather and stamped with the Papal seal. He gave her a jubilee medal in gold.

Leavitt Land Bill Approved

WASHINGTON, Jan. 9. (AP)—The Leavitt bill to suspend payment of all construction charges against lands in Federal reclamation projects classified as temporarily unproductive until the property is adjudged productive, was approved today by the House Reclamation Committee.

The measure also would provide that during the period in which payments on construction charges are suspended any payments previously made on such areas would be credited to the construction charge on productive areas.

MECHANIC CHARGED WITH BOMB DEATHS

SEAT PLEASANT (Md.) Jan. 9. (AP)—Le Roy Brady, Washington automobile mechanic and brother of Herman Brady, was charged with murder today in the death of Mrs. Naomi Hall Brady, wife of Herman, and her younger brother and sister, in a bomb explosion here New Year's Day.

1880 BARKER BROS. 1930

January 50TH Clearance

The greatest sale in Barker Bros. history! The fiftieth Annual January Clearance with nearly $2,000,000 worth of furniture and home furnishings at 10% to 50% less! Compare our values---for quality, for economy---they are outstanding!

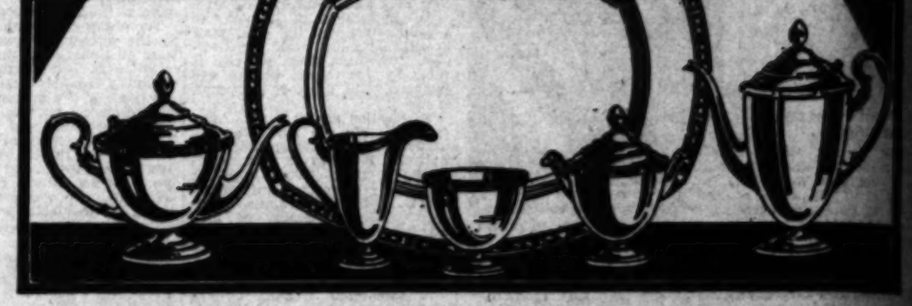

$50,000 worth of sterling and plated Silverware - *reduced*

Impressive savings on silverware! $50,000 worth—almost the entire stock (nationally advertised merchandise excepted) at reductions of 10% to 50%. For instance:

Plated silver covered vegetable dish (cover may be used as separate dish) formerly priced at $20, now only..... $10

Plated silver and pyrex pie plate with sterling handled server complete at only $3.95

Very handsome silver plated platter formerly priced at $35, now reduced to only $17.50

Sterling and plated silver smoking accessories in a variety of prices now reduced ½!

FIRST FLOOR

Tea Sets ½ Off

Regularly $100, these handsome 5-piece plated silver tea services are reduced to $50! Included—tea pot, coffee pot, sugar and creamer and waste bowl.

Tray to match was $40, now $20.

Save! Many Fine Types of Art Wares---20% Off!

Save now! Many fine types of artwares are included in the January Clearance at 20% less! Sevres, Capi de Monte, Dresden, imported glassware and Florentine leather bring opportunities for economies.

Urns, boxes, vases and comports are among the many decorative Sevres and Capi de Monte pieces reduced.

A special group of Dresden at 20% less offers candlesticks, bowls, decorative figures and the like.

Lalique, Nancy and Lorraine glassware are included in the distinguished types at reductions of 20%.

Florentine leather portfolios, bridge score pads, boxes, desk sets, memo books, etc., are reduced 20%.

FIRST FLOOR

With Two Brass Trays

Oriental Tables $5.00

Outstanding features of the January Clearance—oriental tables that regularly sell for $8.50 now special at only $5.00! Just the right height for smoking, coffee or refreshment tables—with two removable brass trays that may be used for serving. These tables were purchased in quantity by Barker Bros.' representative in the Orient at great price concessions—the very decided saving we pass on to our patrons in this feature selling! Compare this value — we are confident that these tables cannot be duplicated at this low price!

FIRST FLOOR

Hollywood Long Beach **BARKER BROS.** San Diego Honolulu

SEVENTH STREET • FLOWER AND FIGUEROA • LOS ANGELES

...NCE

...eth Annual
...h of furni-
Compare
...utstanding!

...plated
...ced

...Sets
...Off
...100. these
...-piece plated
...vices are re-
...l Included—
...e pot, sugar
and waste
...ch was $40.
$20.

...Off!
...% less! Sevres,
...economies.
...ine glassware
...ished types at
...folios, bridge
..., memo books,
...rays
...ables
...arance—oriental
special at only
..., coffee or re-
...s trays that may
...e purchased in
...n the Orient at
saving we pass
Compare this
...bles cannot be
...S. San Diego Houston
...S ANGELES

FRANCO-GERMAN ACCORD NEARER

...ible Time Prevails at Reparations Parley

...and Paris Delegates Confer on Sanctions

...n Muddle Continues to Give Anxiety

THE HAGUE (Netherlands) Jan. 9.—...talk described as highly ...ory between the French and ...n delegates to the repara-...ference on the question of ...ties the session and has made ...ble for the delegates to be-...ould was getting home be-...d of next week.

...ers participated were Pre-...ier and Foreign Minister ...ce and Foreign Min-...ter and Minister of Eco-...rs of Germany.

...AIM ABANDONED

...ans have not yet conceded ...ir demand that the pro-...ing the Young plan con-...ions similar to that in the ...greement to the effect ...ermans rely solely on the ...ty of Germany for execu-tion of the plan. They have, however, practically abandoned all claim to the right to resume military occupation of the Rhineland in case of a default by the Germans.

This question will come to a head with the delivery by the Germans of a written reply to the French memorandum.

MORATORIUM DISCUSSED

The delegates of the Big Six powers discussed the conditions under which an eventual moratorium may be granted to Germany with the French and British making a stand for an agreement by Germany that arrears of any preceding moratorium must entirely be paid before another moratorium may be declared.

The delegates still are seeking in private conversations a solution to the eastern reparations muddle without thus far developing anything except the hope of a settlement between Austria and Bulgaria and their creditors. The Hungarian question continues to give anxiety.

LOYD GEORGE AS JUDGE GETS PRISONER'S CHEERS

CARNARVON (Wales) Jan. 9. (AP)—Former Premier Lloyd George appeared in a new role here today when he took his seat for the first time on the magistrate's bench as chairman of the Carnarvon County Quarter Session, in the Courthouse where nearly forty years ago he practiced as a solicitor.

The first prisoner with whom he dealt left the dock calling for three cheers for Lloyd George because of the merciful way he had been treated. The prisoner, who is 72 years of age, was Samuel Dew, charged with stealing a wheelbarrow. Mr. Lloyd George bound him over in the workhouse for twelve months instead of sending him to prison.

As Dew went downstairs from the dock he cried, "Thank you, Mr. Lloyd George. Three cheers for you."

The former Liberal Premier, making a speech to the crowded courtroom, recalled that it was thirty-three years since he had appeared for the last time in that court to plead on behalf of a prisoner.

"The prisoner must have been innocent," Lloyd George said amid laughter, "because the jury found him not guilty. My mind goes back to the days when I understood the trepidations and the nervousness of a young advocate. Now I realize for the first time the anxieties of a young judge."

REALTY BOARDS' CHIEF ARRIVES AT PHOENIX

PHOENIX, Jan. 9. (AP)—Harry G. Atkinson, executive secretary of the National Association of Real Estate Boards, arrived in Phoenix today and opened headquarters for the midwinter convention of the organization, which opens here the 23rd inst.

STILLS OUTLET OF CORN SUGAR

Dry Commissioner Tells of Increased Production

Good Quality of Alcohol Manufactured in East

"Cooking" Plants Also Used in New York Area

WASHINGTON, Jan. 9. (AP)—Figures showing why the Prohibition Bureau has been concerned in the growth of illicit corn sugar distilling were made public by Prohibition Commissioner Doran today, who said that of 3864 stills seized in the northeastern section of the country, 3430 were manufacturing alcohol from corn sugar.

The alcohol manufactured by the plants, the commissioner said, is just as good a product as that manufactured by legally licensed distilleries and the plants seized frequently were found to have cost as much as $40,000 or $50,000.

"COOKING" PLANTS

The other 400 plants captured in the northeastern States, he said, were "cooking" plants operating on alcohol products from which the other ingredients are eliminated. Most of the latter stills, he said, were operated in the metropolitan district and within eighty miles of New York City.

Doran expressed concern a week ago over the immense increase in the production of corn sugar which he said had jumped from 152,000,000 pounds in 1922 to approximately 960,000,000 pounds in 1929.

MANY STILLS SEIZED

During the last twelve months, Commissioner Doran said that the Prohibition Bureau had captured 15,792 stills. Of the total, 11,928 were south of the Mason-Dixon line, the Ohio River and the southern boundary of Missouri and included Texas and Oklahoma.

Doran said diversion of legal alcohol is steadily decreasing.

He said more aid from State authorities would enable the bureau to fight the distillery problem more efficiently.

FOREIGN BANKERS ON TOUR TO MEXICO CITY

MEXICO CITY, Jan. 9. (AP)—A group of American, Canadian and English bankers arrived here today on an inspection trip, during which they will study economic and banking conditions in Mexico.

KENTUCKY HOOVER BACKER ELEVATED

John M. Robsion

SUCCESSOR TO SACKETT APPOINTED

Representative Robsion to Have Seat in Senate of New Envoy to Berlin

WASHINGTON, Jan. 9. (AP)—With confirmation today by his colleagues to be Ambassador to Germany, Senator Sackett of Kentucky resigned from the Senate and Gov. Sampson of Kentucky immediately appointed Representative Robsion, for ten years a Republican member of the House from the Eleventh District and manager of the Hoover campaign in Kentucky, to succeed Sackett. Representative Robsion will move over tomorrow from the House to the Senate. Representative Robsion had been considered as likely to be an opponent of Sackett in the forthcoming Republican Senatorial primary in Kentucky. He will serve until the general election next November and then is expected to be a candidate to succeed himself.

APPEALS ON MOTOR TAX SUBMITTED

Two Attacks on Law Go to State Supreme Court Without Oral Argument

WASHINGTON, Jan. 9. (AP)—Two appeals attacking the validity of the California law imposing registration fees on motor vehicles were submitted to the Supreme Court today without oral argument.

The cases were brought by Carley and Hamilton and other motor-vehicle operators and by George T. Cottingham and others. One attacks the law from the viewpoint of motor-vehicle operators using State highways and the other from the viewpoint of operators using city streets.

Operators using the highways contend the tax is arbitrary and unreasonable, principally because it is based on the weight of motor vehicles. They assert they have been illegally required to pay $2,500,000 which, they insist, imposes a toll not authorized by the police power of the State.

Operators using city streets claim they paid city license fees and cannot be compelled to pay a registration fee for repair of highways they never use.

Hundred Killed by Cold in China

HANKOW, Jan. 9. (AP)—Upward of 100 persons are reported to have frozen to death the past two days in the tricities of Hankow, Wuchang and Hanyang. Twenty Chinese coolies were found dead in Hankow's streets.

Temperatures continue below zero, constituting the severest weather in this area in sixty years.

Thousands of the poor are suffering and hundreds are homeless.

PAMPERING CONVICTS BLAMED FOR UNREST

SACRAMENTO, Jan. 9. (AP)—"Too much pampering of convicts and not enough punishment" is causing the present unrest in American prisons, George Sullivan, assistant principal keeper of Auburn penitentiary, New York, said here today. He was here to get extradition papers for Joseph Caprice, arrested in Los Angeles after escaping from Auburn during a riot July 28, last.

SZE NEPHEW SUICIDE FOLLOWING LOSSES

SHANGHAI, Jan. 9. (AP)—Sze Chun Yu, nephew of Alfred Sze, Chinese Minister at London, committed suicide last night after loss of $20,000 through speculation. The suicide is regarded here as a tragic note in the slump of silver on the markets. According to government experts the government's immediate loss as a result of the silver slump exceeds $10,000,000.

CONVICT ROAD WORK CONTRACT WILL END

WASHINGTON, Jan. 9. (AP)—The Department of Justice announced today it is serving notice on the Chatham county (Georgia) County Commissioners it will cancel the contract through which 200 convicts from the Atlanta Federal penitentiary were placed in a Chatham county road camp to work on roads.

AMERICA SHIFTS HER DIPLOMATS

Senate Speedily Confirms Ambassador Sackett

Ministerial Nominations to Go Before Committee

Latin-American Change Not Explained Officially

WASHINGTON, Jan. 9. (AP)—Further changes in the American Diplomatic Corps in Europe were announced today at the White House with the submission of three nominations to the Senate.

Senator Sackett of Kentucky was named Ambassador to Germany, succeeding Jacob Gould Schurmann, resigned. Gilbert Baker Stockton of Florida, was appointed Minister to Austria, and Abraham C. Ratshesky of Massachusetts, was nominated as Minister to Czecho-Slovakia.

RETIREMENTS ANNOUNCED

Subsequently the State Department announced the retirement from the Diplomatic Corps of the present Minister to Austria, Albert Henry Washburn of Massachusetts, and the present Minister to Czecho-Slovakia, Lewis Einstein of New York.

Prompt confirmation of the Sackett nomination was given by the Senate, but the others were referred to the Foreign Relations Committee in the usual course.

Another change in the Latin-American Diplomatic Service also was announced at the White House, Warren Delano Robbins being relieved of duty as Minister to San Salvador and assigned as director of ceremonies at the White House. He takes over the work heretofore performed by James C. Dunn, chief of the protocol division of the State Department.

CAUSE NOT TOLD

The White House announcement made no mention of a successor to Robbins and merely said that Dunn will perform other important work in the State Department. No cause for the change is assigned.

Dunn generally is understood to have prepared the ruling made by Frank B. Kellogg as Secretary of State that Mrs. Dolly Gann, sister of Vice-President Curtis, did not—as official hostess for the Vice-President—rank the wives of ambassadors.

The ruling precipitated the now celebrated Gann controversy which finally was settled by Mrs. Gann being accorded by the Diplomatic Corps and the White House the rank which would be received by the wife of the Vice-President.

SERVED WITH HOOVER

Both Stockton and Ratshesky served under Herbert Hoover during war days, the former overseas and the latter as assistant State Food Administrator for Massachusetts. Stockton was a member of the United States Commission for Relief in Belgium and chief of the United States Relief Administration to Austria.

Stockton, a real estate dealer of Jacksonville, was a Democrat who supported Mr. Hoover for the Presidency. He is a graduate of Princeton University and served during the World War on the staff of Admiral Sims at London.

Ratshesky is a Boston banker, a former secretary of the Republican State Committee and has been a delegate to six national Republican conventions. He founded the A. C. Ratshesky Charities Foundation and has been prominently identified with philanthropic work in Massachusetts.

NOISES OF CITY HELD DEADLY

Sounds Reduce Rats' Energy 17 Per Cent, Tests of Scientist Show

NEW YORK, Jan. 9. (AP)—One cause of middle-aged men dropping dead in cities is noise, Dr. Foster Kennedy of Cornell Medical College has found. In tests with rats he has determined that noise reduces energy 17 per cent.

Rodents in sound-proof containers were compared with those living under city conditions.

NEW FARM AID BENEFIT SEEN

Denman Expects Housewife to Gain Under Program

BALTIMORE, Jan. 9. (AP)—O. B. Denman, live-stock representative on the Federal Farm Board, expects the housewife as well as the farmer to benefit under the new farm-relief program.

This, he said today, will come about through the establishment of more stable prices and the production of a better article for less money.

Denman cited comparative meat prices as showing that "undoubtedly there is some wasteful and inefficient distribution going on" between sale by the live-stock grower and purchase by the consumer.

He asserted he does not mean that the retailer is dishonest or his profits excessive, but that "a more economical system can be developed whereby the producer can obtain a more stable price and the consumer have a better article for less money."

CONTINUING Blackstone's BROADWAY AT NINTH

JANUARY CLEARANCE Sale!

A Limited Group of BETTER DRESSES

Final Reductions—Gowns Formerly to $150.00

$29.50 and $39.50

MATRONLY modes are included in this superb Blackstone collection. Velvets, Silk Chiffons, Sheer Wools, Canton, Silk-and-Lace—both daytime and evening gowns and ensembles—many suitable for Spring! Think of getting such costumes for a mere fraction of their worth . . $29.50 and $39.50.

BLACKSTONE'S—THIRD FLOOR

Semi-Annual Sale
Hart Schaffner & Marx
Suits & Overcoats

BIG REDUCTIONS!

$28 Values to $40
$33 Values to $45
$37 Values to $50
$42 Values to $60
$49 Values to $70

Including Hart Schaffner & Marx two trouser Prep Suits and Overcoats for students

$21.75 Value $25
$28 Values to $35
$33 Values to $45

BOYS' LONGIE SUITS AND OVERCOATS
Reduced to
$11.85 and $17.85

SILVERWOODS
Sixth and Broadway 5522 Wilshire Boulevard

Blackstone's JANUARY CLEARANCE

cash DRUGS carry

KOTEX 3 for 77c
GILLETTE BLADES Large Size .. 59c

REGULAR $3.00 COMBINATION PACKAGE—
16-oz. Rub Alcohol
16-oz. Witch Hazel
16-oz. Almond Benz. Lotion
98c

Listrine, large size.....63c
Lavoris, large size.....65c
Palmolive Soap, ONE Doz. 75c
Cocoa Almond Soap ..20 for 95c
Colgate's Cashmere Bouquet Soap .....3 for 39c
Lux Soap.....ONE DOZ., 89c
Cotton, 1-lb. Hospital size .. 33c
Epsom Bathing Salts, 4 bags 89c

Hot Water Bottles 69c
Fountain Syringe 69c

Pebeco Tooth Paste
Sqribb's Tooth Paste
Ipana Tooth Paste
Straska Tooth Paste
Pepsodent Tooth Paste
3 for 87c

TOOTH BRUSHES 3 for $1
Denny Combination Box Reg. $4.00.. $1.89

Pinaud's Lilac Vegetal 79c
Mulsified Cocoanut Oil Shampoo 75c
Hind's Honey and Almond, large 69c
Frostilla, large size 69c
Packer's Tar and Olive Shampoo 39c
Revelation Tooth Powder .. 39c

Kleenex 3 for 95c
BATH-A SWEET 69c

Pinaud's Cold Cream $1.45
Pond's Cold Cream, large .. 75c
Pond's Vanishing Cream .. 39c
IDL Theatrical Cream 39c
Barbasol Shaving Cream .. 37c
Palmolive Shaving Cream.. 23c
Williams' Shaving Cream... 37c

Household Rubber Aprons 59c.
Sanitary Gum Aprons 39c

Included in our Drug Department are all nationally advertised PERFUMES, POWDERS, TOILET SETS—all other necessities.

We reserve right to limit quantities. No charges, no deliveries, telephone or C.O.D. orders.

Blackstone's—First Floor

GAS STEAM HEAT
Hammel
HAMMEL RADIATOR A COMPLETE STEAM HEATING PLANT
The product of unquestioned merit and proven superiority.
Heat—Steam Heat—in Plenty, in all rooms or in only one room. Operates automatically and eliminates all possible dangers customary with ordinary gas appliances.
A JOY IN YOUR HOME IF YOU APPRECIATE REAL COMFORT.
MANUFACTURED BY
Hammel Radiator Corporation
711-713-715 So. Figueroa St. Phone VA. 7707
WARMTH WITHOUT WASTE

CONTINUING Blackstone's BROADWAY AT NINTH — — — TRINITY 2221

JANUARY CLEARANCE Sale!

An Amazing Chance to Save on MENS WEAR!

Neckties Values to $2
Colorful patterns in great variety . . . new designs, colors . . . great values — for January Clearance..... $1.00

Fancy Hosiery
Values to $1.00! Smart designs . . . fine quality. Hurry for these unusual Blackstone bargains... 50c

Flannelette Pajamas
$1.59
Medium weight. Made of the finest Amoskeag cloth. Regular $2.50 values.

2500 Custom Made SHIRTS
1/2 PRICE—
Were $4.50 and $5.50
Now $2.25 and $2.75
Fine madras and broadcloth . . . attractive patterns . . . all colors . . . collar-attached style. Full cut . . . custom tailored . . . a once-a-year opportunity at HALF PRICE!

All Imported Golf Hosiery
Entire stock . . . nothing reserved. A great chance for the outdoor man! Lovely patterns . . . fine quality..... 1/2

Lounging Robes
Entire stock included in this reduction! Novelty and plain fabrics. Your choice, while quantities last..... 1/3 Off

Al Sweaters
All-wool and combinations . . . slip-on styles and coats . . . novelty mixtures or plain . . . a real savings event.. 1/3 Off

Vassar Underwear, Now 1/2
Entire stock of these fine, winter-weight garments reduced . . . stock up now, at tremendous savings!

$4 and $5 Silk Shorts 1/2
For the man who likes the best! Rich colors, both gay and conservative designs . . . now .....

$2 Pipes, Special! $1.00
Sensational values . . . select from several in this group .....

$1.65 Silk Hose $1.15
Pure thread silk of fine, even weave—plain colors . . . Values!

Lisle-Wool Hose 1/2
Imported . . . full-fashioned—finest yarns . . . rich colorings .....

BLACKSTONE'S—FIRST FLOOR

EDWARD W. BOK DIES IN FLORIDA

Former Immigrant Boy Had Become Philanthropist

Widely Known as Donor of $100,000 Peace Prize

Autobiography Acclaimed as Best of His Day

LAKE WALES (Fla.) Jan. 9. (AP) Edward W. Bok, who came to this country as an immigrant boy from The Netherlands and carved out for himself a distinguished position in public life as an editor, author and philanthropist, died at his estate near here today. He was 66 years of age.

He will be buried tomorrow at the foot of the great singing tower of bells he erected in the wilderness of a bird sanctuary near his winter home here.

Mr. Bok became ill shortly after his arrival with Mrs. Bok from Merion, Pa., four days ago and his condition became critical yesterday. He passed away at 4:25 a.m., today suffering from an acute heart attack.

DONOR OF PEACE PRIZE

As the donor of a $100,000 prize for a plan by which the United States might co-operate with other nations in attaining and preserving world peace and the writer of "The Americanization of Edward Bok," an autobiography, Bok became widely known. Relating his details of first employment in America as a messenger boy at the age of 13, his efforts to educate himself and his success as a journalist the book was received as an outstanding work of its kind.

Following his retirement in 1919 as editor of the Ladies Home Journal, a magazine for whose success he was largely responsible, Mr. Bok spent much of his time in Florida. Within a short distance of his estate rises one of his principal philanthropic enterprises—a carillon of sixty-one bells erected on a bird sanctuary.

For the dedication of the Mountain Lake singing tower and preserve Calvin Coolidge, then President, made a special trip from Washington last February 1 and delivered an address in which he accorded high praise to the accomplishments of Mr. Bok.

TRIBUTE TO ANCESTORS

Mr. Bok, his friends said, considered the tower and its grounds a tribute to his grandparents, sturdy folk of the old world who found enjoyment in music.

In his thirty years as an editor Mr. Bok was associated with Cyrus H. K. Curtis, wealthy Philadelphia publisher, and in that city he was known as a patron of the fine arts.

He married a daughter of Mr. Curtis, the former Mary Louise Curtis, and they had two sons, Curtis, who resides at Rosemont, Pa., and Cary, who lives at Merion, Pa.

The sons, as well as Mr. Curtis, were summoned to Mr. Bok's bedside yesterday, but did not get there in time.

Funeral services will be conducted here tomorrow. The body will be buried in a crypt at the base of the singing tower that was prepared when the tower was built. Few knew that Mr. Bok, in erecting the tower, was likewise preparing his burial place.

BOOK ACCLAIMED

Another outstanding effort of the period of retirement was the publishing of "The Americanization of Edward Bok." The book, widely read, was acclaimed the leading autobiography of his generation.

Other Bok accomplishments were these:

Created the Philadelphia award of $10,000 to be given each year to the person who performs a single act calculated to promote the best interests of Philadelphia.

Made possible the Philadelphia Forum, a benefit to teachers and civilians of limited means, providing an extensive list of lectures, concerts, and entertainments at a nominal sum.

Made the Academy of Music the civic center of Philadelphia.

For five years he was the unknown donor who paid $250,000 in deficits sustained by the Philadelphia Symphony Orchestra.

Created eight annual awards consisting of a gold medal and $8500 to promote better newspaper and periodical advertising in the United States and Canada.

Established the Philadelphia citizens' award, whereby each year the three policemen, the three Fairmount Park guards, and the three firemen, who perform the most meritorious acts of public service, receive $1000 each.

Promoted the Dutch branch of The Netherlands-American Foundation for the advancement of further relations in art and industry between Holland and the United States.

PARENTS PROMINENT

Bok was born in Den Helder, Holland, October 9, 1863. His great grandfather was admiral of the Dutch navy; his grandfather, William Bok, chief justice of the Supreme Court; and his father William J. H. Bok, one of the ministers of the court of William III.

His father left Holland because of a reversal of fortune and with his family settled in Brooklyn in 1869.

At the age of 16, Bok started the compilation of a list of autographs of famous men from all parts of the world. In a comparatively short time, he had increased the number of autographs to 10,000 and had gained considerable publicity for his efforts.

Another early business venture was the establishment of the Bok Syndicate Press. Henry Ward Beecher, Bok's close friend, lent his aid to the project which was further helped along by the acquisition of several of the leading New York news writers.

HOOVER EXTENDS SYMPATHY TO FAMILY

WASHINGTON, Jan. 9. (AP)—President Hoover today extended his sympathy to Mrs. Edward W. Bok on the death of her husband.

His message read:

"Mrs. Hoover joins me in extending deepest sympathy to you and your children in the passing of Mr. Bok. The nation has lost a most distinguished and useful citizen whose life must ever be an inspiration to its youth.

(Signed) "HERBERT HOOVER."

PHILADELPHIA LOSES FINE ARTS PATRON

Edward W. Bok

NAVY TO ASK FOR BIDS ON PORT WORK

Plan for Construction at Pearl Harbor and in Canal Zone Announced

WASHINGTON, Jan. 9. (AP)—Acting on instructions from President Hoover after the recent business conferences, the Navy Department announced today it soon will call for bids for construction for which $775,000 is available.

In addition the department announced today that bids are being requested and contracts have been awarded for other work for which more than $300,000 can be spent.

Developments that will get under way soon include water front construction at the Pearl Harbor navy yard, for which $575,000 is available, and reconstruction of piers at the submarine base at Coco Solo, Canal Zone, for which available funds total $200,000.

Bids are being requested, it was announced, for construction of buildings at the naval air station, Sand Point, Wash., for which $225,000 may be spent.

President Hoover sent a memorandum to the executive departments, it was explained, instructing them shortly after the business conferences were concluded, to go forward with cohstruction projects.

In response, the Navy Bureau of Yards and Docks prepared a comprehensive program for expediting preparation of plans for construction in order that bids might be asked as early as possible.

Chinese Revolt Under Gen. Tang Comes to Close

SHANGHAI, Jan. 9. (AP)—The Nationalist government announced tonight that the revolt of Gen. Tang Seng-Chi's armies in Honan Province has ended with the surrender of the mutineers. The surrender followed the capture of 10,000 of the rebels Tuesday.

The government stated it has agreed to allow Tang Seng-Chi to go to Japan "for study." It is understood the government is supplying Tang with 50,000 Mexican dollars (about $17,500 gold) for "traveling expenses."

Admiral Yang Makes Escape

NANKING (China) Jan. 9. (AP)—Admiral Yang Shu-chuang, commender-in-chief of the Chinese navy, who was reported kidnaped by bandits on Monday, today informed the government of his escape and that his kidnaping really had been part of an attempted coup d'etat.

Admiral Yang telegraphed the government he had escaped at Nantia, ten miles from Foochow, but that four members of the Fukien provisional government still are held by Gen. Lu Hsin-pan, commander of the newly organized second Fukien division, who engineered the attempted coup.

The government has dispatched a warship to Foochow and President Chiang Kai-shek telegraphed Lu Hsin-pan warning him to release the prisoners immediately.

FOUR INTERVENE IN RAIL APPLICATIONS

WASHINGTON, Jan. 9. (AP)—Four organizations today were permitted by the Interstate Commerce Commission to intervene in applications of the Panhandle and Santa Fe, the Elkhart and Santa Fe, and the Dodge City and Cimmaron Valley railways to construct connecting lines between Amarillo, Tex., and Las Animas, Colo. The four are the Denver Union Stock Yards Company, the Colorado Springs Chamber of Commerce, the Las Animas Chamber of Commerce Association, and the La Junta Chamber of Commerce.

AGUINALDO REMOVED TO ISLAND HOSPITAL

MANILA, Jan. 9. (AP)—Emilio Aguinaldo, who once led a Filipino insurrection against United States authority, permitted himself to be moved today from his home to the Philippine General Hospital, where he is to receive treatment for acute nephritis. He has been ill for several days. Physicians say his condition is not critical, but that he has shown no visible improvement.

The Times Resort and Travel Bureaus

MAIN OFFICE—CORNER FIRST AND BROADWAY

are for the accommodation and benefit of persons seeking interesting routes of travel, desirable hotels and apartments, attractive eating places, or rest, recreation and recuperation at mountains, seashore or desert resorts and hotels. Particulars are furnished by competent attendants to the general public regarding rates and attractions of resorts, hotels and apartments, railroad and steamship lines, motor stage lines and travel by air. Descriptive circulars are kept on hand for inspection and distribution. THIS SERVICE IS ABSOLUTELY FREE, AND IS ALSO AVAILABLE BY MAIL OR PHONE.

(The Times has established connections in Paris, France, whereby a similar service is offered to our readers at 1 Rue Scribe, Paris.)

Make Your Resort and Hotel RESERVATIONS FREE OF CHARGE AT THE Times Resort and Travel Bureau, Times Bldg., Bdwy. at First St., or at The Times Branch Office Bureau, 521 So. Spring St. Telephone MAdison 2345

ALSO GENERAL INFORMATION OF ALL KINDS IS GRATUITOUSLY FURNISHED TO INQUIRERS.

"Direct-U"

Have you had difficulty in finding some particular advertised product? Have you had to hunt from store to store to find something you have seen advertised? The Times has established a department called "Direct-U," which has on file selected data about thousands upon thousands of trade-named (advertised) products and stands ready to tell you just where you can find the thing you want.

The Times is glad to help its readers and advertisers through this service—so make free use of it—there is no charge, of course. All you need do is phone the Los Angeles Times—MAdison 2345—and ask for "Direct-U" Department.

Resorts

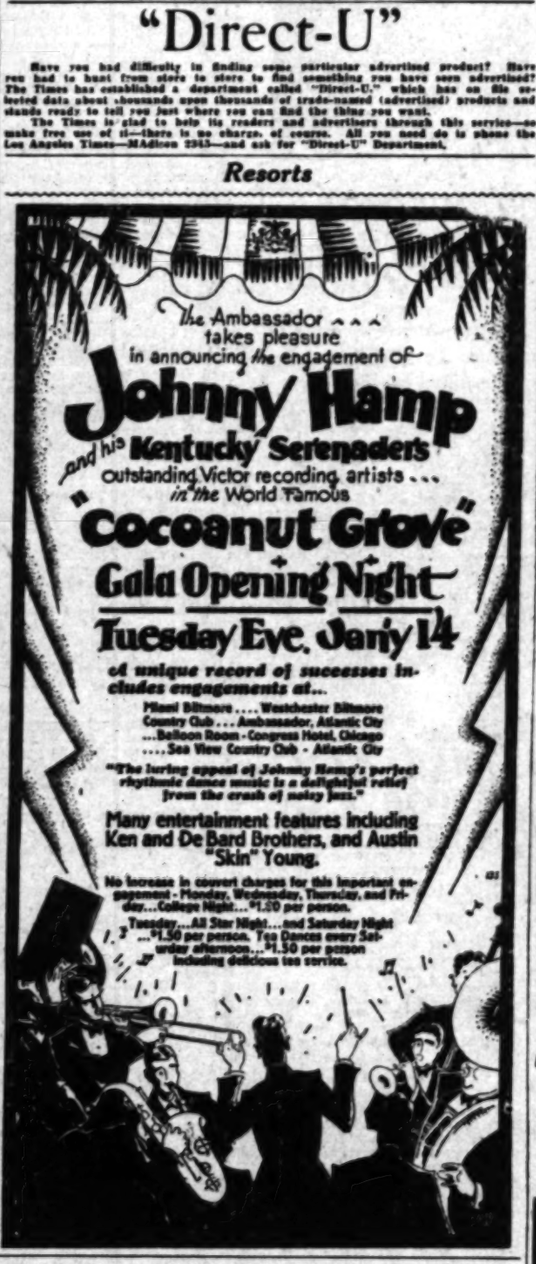
The Ambassador takes pleasure in announcing the engagement of
Johnny Hamp
and his Kentucky Serenaders
outstanding Victor recording artists ... in the World Famous
"Cocoanut Grove"
Gala Opening Night
Tuesday Eve. Jan'y 14
of unique record of successes includes engagements at...
Miami Biltmore .... Westchester Biltmore Country Club .... Ambassador, Atlantic City ....Balloon Room - Congress Hotel, Chicago .... Sea View Country Club - Atlantic City
"The luring appeal of Johnny Hamp's perfect rhythmic dance music is a delightful relief from the crash of noisy jazz."
Many entertainment features including Ken and De Bard Brothers, and Austin "Skin" Young.
No increase in covert charges for this important engagement - Monday, Wednesday, Thursday, and Friday...College Night...$1.00 per person.
Tuesday...All Star Night...and Saturday Night ...$1.50 per person. Tea Dances every Saturday afternoon...$1.50 per person including delicious tea service.

FOLLOW THE SUN TO PALM SPRINGS and the incomparable EL MIRADOR

IT'S summer time at Palm Springs, now! Where you can swim in a warmed plunge under a day-long desert sunshine. Golf on an interesting new course. Canter in the sweet-scented evening beneath a moonlit sky. Dance, on Saturday night, to desert songs as played by the El Mirador orchestra. There is everything . . . or nothing . . . to do at the El Mirador. Cuisine and service that now leaves nothing to be desired.

For two, $20.00 to $26.00 a day . . . a few rooms at $30.00 American plan. Direction of Warren B. Pinney.

el mirador hotel
a bit of egypt with an alpine background at palm springs o california

NATURE'S TONIC
GUENTHER'S MURRIETA Mineral Hot Springs California's Greatest Health Resort
On Inland Route to San Diego. Paved Highway Direct to Springs.

Health, Rest and Recreation Are Offered at Reasonable Hotel Rates
MUD BATHS FAMOUS THE WORLD OVER.
ULTRA-MODERN BATH HOUSE WITH GYMNASIUM AND SUN BATHS.
CLASS 'A' HOTEL ACCOMMODATIONS.
AMERICAN PLAN
EXCELLENT CUISINE
MINERAL WATER PLUNGE
TENNIS COURT
DANCE AUDITORIUM
CROQUET COURT
WRITE FOR DESCRIPTIVE FOLDER
Reservations made only by communicating directly with Murrieta Hot Springs P.O. Murrieta, Calif. Long Distance Phone Murrieta Hot Springs.

Drive Your Own Car via Lone Pine and Eichbaum Road.
See DEATH VALLEY From STOVE PIPE WELLS HOTEL The HUB for ALL points of interest
Stages Daily to Lone Pine and over Townsend Pass.
Harrisburg Flats, Death Valley Buttes in Grapevines, Titus Canyon, Indian Burial grounds, Ghost City Rhyolite, Grotto and Marble Canyons—ever something new in this weird region of shifting sand dunes and desert charm. For reservations write Stove Pipe Wells Hotel, Darwin, Cal. Ask any information bureau or 700 So. Hill. VAndike 7703.

NOAH BEERY'S PARADISE MT. RESORT TROUT CLUB
SNOW Now at PARADISE
Wonderful trout and ranch dinners. Winter Sports—also tennis, riding, dancing. See 1,500,000 baby trout hatching in famous hatchery. INFORMATION & RESERVATIONS GLadstone 2113 & TIMES RESORT BUREAU.

GLEN IVY MINERAL HOT SPRINGS CORONA, CALIF.
New Baths Surpassed By None! Massage Treatments—A haven for the Tired Business Man. Chicken Dinners. 60 miles from L. A. Paved Blvd. For information — See Times, Auto Club or Phone Glen Ivy.

Resorts

Hotel Virginia
Long Beach
THE IDEAL RESORT
Overlooking the Blue Pacific
GOLF :: TENNIS :: DANCING
ALL SPORTS
American Plan *Unexcelled Cuisine*
No trip to California complete without a stay at Hotel Virginia
M. E. (Don) OLSEN, *Manager*

DEATH VALLEY FURNACE CREEK INN DEATH VALLEY VIEW HOTEL
PERSONALLY CONDUCTED ALL EXPENSE RAIL AND BUS TOURS AND AIR TOURS, OR DRIVE YOUR OWN CAR. FOR INFORMATION—LITERATURE—ROAD MAP—WRITE OR PHONE
DEATH VALLEY HOTEL COMPANY
1014 CENTRAL BLDG., LOS ANGELES, CALIF. FAber 2874.

Gilman's Hot Springs
Famous for its Natural Hot Tule Mud and Sulphur Water Sweat Baths. Excellent Mineral Drinking Water and Delightful Climate. A Modern Family and Tourist Resort of 200 Rooms. European Plan, $1.50 day and up to $3.00, and private bath. Dining room with popular price Cafeteria and a la carte service. Sweat baths for guests, 50c. Transients, $1.00. Four De Luxe Motor Transit Stages daily from Los Angeles direct to Gilman's, or Santa Fe R. R. to San Jacinto, then free auto stage, or Southern Pacific R. R. to Beaumont, where conveyance may be had to Gilman's, a distance of twelve miles. See Times Resort Bureau or address
GILMAN HOT SPRINGS, San Jacinto, Cal. Telephone San Jacinto 8911.

Resorts

HOTEL BARBARA WORTH—El Centro
Finest Winter Climate on Earth—Twelve miles from Mexicali, Old Mexico, paved highway all the way—European Plan—Excellent Cuisine—All grass greens and fairways golf course in connection.

COTTAGE GROVE — Lake Arrowhead
One to five room housekeeping cottages, with or without bath. Hotel rooms. Built for winter comfort. Store and cafe. Open all year. Winter sports. See "Times" or V. P. SANAHL, Prop. P. O. Lake Arrowhead, Phone Main 22.

ON SAN DIEGO TO IMPERIAL VALLEY HIGHWAY
The Willows
An hour's ride from San Diego. Open all year. American and European Plan. Heated modern bungalows. Elev. 2500 feet. See Times ars R. M. Walker, P. O., Alpine, Cal.

SNOW! OAKGLEN LODGE
Reservations "Times," Ask Mr. Foster Bureaus or A. M. WOODFORD, Prop., P. O. Yucaipa, Calif. Ph. Redlands Suburban 9038.

SILVER PEAK GUEST RANCH at WALNUT—1 mile south of Yeller Blvd. Delightful Bungalow Motel. The model of Orange Grove. Magnificent view of Sierra Madre Mountains. Rates: $3.00 up, per day American plan. WE PARTICULARLY CATER TO BRIDGE LUNCHEONS—TEAS—DINNERS. We will appreciate ADVANCE RESERVATIONS.
TELEPHONE "POMONA SUBURBAN 5."

29 PALMS INN AT "INDIAN GARDENS"
150 miles from L. A. on Colorado Desert. 68 miles from Banning.
American Plan hotel and cottages. $6.50 day up. Reservations should be made one week in advance. A deposit is required. See Times or write Twenty Nine Palms, Calif.

SNOW IN MOUNTAINS RESERVATIONS FREE NOW
PECK-JUDAH, 749 So. Hill

WRIGHTWOOD WINTER SPORTS Now in Full Swing
6000 Ft. Elevation Dash of Old Baldy 2½ Hours from Los Angeles
Tobogganing, skiing, sledding, skating and all winter sports are again in vogue at Wrightwood. Modern hotel, restaurant, housekeeping cottages, store and garage on grounds. Make your reservations early.
117 W. NINTH STREET. VAndike 9938.

PALM SPRINGS HOTEL
Beautiful new Spanish hotel, an ideal winter resort—Steam Heated—American and European Plan. Mrs. Geo. Foldesy, Prop. Phone Palm Springs 2381.

AMSBURY HOTEL AT LAKE ELSINORE
Hot Mineral Springs
Elev. 1200 ft. European Plan. $1 day up. Dining room. Breakfast a la carte, luncheon and dinner table d'hote. Steam heat — Modern Bath-house — Golf — Bowling. Big Times, Pick-Judah or M. H. WESNER, Owner and Manager, Postoffice, Elsinore, Calif.

FOREST HOME
Beautiful mountain resort. All paved road. $1.50 Turkey Dinner Sundays. American Plan and Housekeeping Cabins. See "Times" or P. O. Forest Home, Calif. Phone Redlands Suburban 1042.

Big Bear Lake Resorts

STRATTON'S CAMP— Big Bear Lake, Open All Year.
You will feel at home. Housekeeping Cabins $1.50 to $2.50 per day, per person. By the week, 2 people $15; 3, $20; 4, $25; with toilet and bath, 4 to 6, $30, up. See "Times" or phone H. H. WARFIELD, Bear Valley 37, P. O. Pine Knot, Calif.

STILLWELL'S CAMP ON LAKE FRONT BIG BEAR LAKE
New furnace heated tavern. Housekeeping and sleeping cabins. Coffee shop. Dancing every Saturday night. See "Times" or write CARL W. STILLWELL, owner and manager. Stillwell's Camp, P.O. Pine Knot. Phone 16.

CAMP MI-NE-TA On main highway, south shore. BIG BEAR LAKE
Open all year. Comfortably furnished winter housekeeping cabins. Coffee Shop, Store. All winter sports. See "Times" or write P. O. Box 443, Pine Knot, Calif. Phone 49.

Angeles National Forest Resorts

SNOW MOUNT WILSON HOTEL AND BUNGALOWS
Lots of chubs, and fun for all. Only 21 miles from L. A. World's largest observatory open daily 1:30 to 2:15 P.M. Free Astronomical observation and lecture Friday nights. Information at Bureaus of rail. Sterling 9034 F 2. A. C. CHILDS, Mgr.

Famous Norwegian Violinist at SWITZER-LAND "The Austin Home—and Yours"
Ingwald Wicks
Sat. Eve., Jan. 11th
Choice entertainment and dancing. Sunday morning services at the beautiful Switzer-Land chapel. Charming scenic and trail trip from Pasadena. Bus 175, Pasadena, Sterling 9933 F2.

HOTELS AND APARTMENTS

Los Angeles Hotels and Apartments

New Hotel Rosslyn and Annex
Fifth and Main Streets
Under Personal Management of HART BROS. COMPANY, Owners
Well appointed dining room serves the best the market affords at popular prices.
RATES
Rooms without bath .....$1.50 up
Rooms with private toilet .....$2.00 up
Rooms with private bath .....$2.50 up
$1.00 for each extra person in room
Private Auto Entrance to Hotel Lobby.

Long Beach Hotels

LAFAYETTE HOTEL & CAFE

Long Beach's Newest Hostelry
Broadway at Linden Ave.
Moderately Priced Transient and Residential Hotel
Phone L. B. 66271
FRED E. LEAVENS, Manager

USED CARS for business and family use—See today's Times Want Ads.

Snow on Mt. LOWE

... only 2 hours away

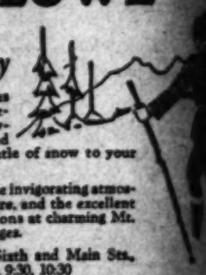

NOW, at this famous all-year mountain resort, you can build snowmen, throw snowballs, and romp in the white mantle of snow to your heart's content.

Come up now. Enjoy the invigorating atmosphere . . . the great log fire, and the excellent food and accommodations at charming Mt. Lowe Tavern and Cottages.

Five trains daily from Sixth and Main Sts., Los Angeles . . . at 8:30, 9:30, 10:30 a.m., 1:30 and 4:30 p.m.

Round trip fare $2.50. Two days, including fare, lodging and four famous Tavern meals, $7.50. Come now!

Mt. Lowe Railway
Pacific Electric

TRAVEL BY WATER

In Comfort and Economy, on the Admiral Line—Low Winter Fares Now in Effect

FREQUENT SAILINGS TO
SAN FRANCISCO, PORTLAND, VICTORIA and SEATTLE

A Short Ocean Voyage to San Diego Friday, 8 p.m.—Visit the Races in Caliente

ONLY $6.00 ROUND TRIP

Phone MUtual 4321
501 West 5th St.

PACIFIC STEAMSHIP

To San Francisco TODAY!
S S YALE Sails at 4 p.m.
ROUND TRIP 7-day return limit $18
ONE WAY $13
Including MEALS and BERTH
SAILINGS to San Francisco—Tues., Thurs., Fri., Sun. from L. A. Harbor, 4 p.m.

$5 ROUND TRIP To SAN DIEGO 21-day return limit
ONE WAY $3
Including MEALS
SAILINGS to San Diego—Wed., Thurs., Sat., Sun. from L. A. Harbor, 3 p.m.
Boat trains leaves P. E. Depot one hour before each sailing.

LASSCO LOS ANGELES STEAMSHIP CO.
730 So. Broadway Tel. VAndike 2421
902 So. Spring Street • Tel. VAndike 2421
6733 Hollywood Blvd. Tel. GLadstone 2303

HOTEL Del Mar
Southern California's Most Picturesque Winter Resort
20 minutes North of La Jolla, 107 miles South of Los Angeles on Coast Highway. 1¼ Hours' Drive to Agua Caliente Race Track. Golf, Tennis, Horseback Riding. Excellent Meals, Fresh Vegetables. American Plan $6 to $10 per day single, $11 to $18 per day double.
RESERVATIONS
Tilnity 3161
Los Angeles Office—740 S. Broadway or Write
Manager—HOTEL DEL MAR
Del Mar, Southern California
Furnished Apartments, Courts, Duplexes or Houses
Write Los Angeles Office
740 South Broadway—Room 912

SANTA MARIA INN
Santa Maria, Calif.
A delightful Inn on the Coast Highway, midway between Los Angeles and San Francisco.

San Francisco Hotels

HOTEL CALIFORNIAN

Exquisitely appointed, with every requisite of finer living. Dining room famed for excellence. $3 to $6
TAYLOR at O'FARRELL
San Francisco

...JANUARY 10, 1930...
...W
...OWE
...now to your
...rating atmos-
...the excellent
...charming Mt.
...d Main Sts.,
...0:30
...Mt. Low
...Pacific Electric
...Railway
...BY WATE
...omy, on the Ships
...Winter Fares Now in
...T SAILINGS TO
...SCO, PORTLAND
...and SEATTLE
...age to San Diego, Eve
...it the Races in Comfo
...600 ROUND TRIP
...MUtual 4321
...515 South
...EAMSHIP
...HAVAN
...and
...Glory of Cu
CAPTURE new delights
on your trip to Havana.
the-commonplace. Instead
terminable sea-voyage
going be a succession
episodes in Mexico,
Salvador, Nicaragua,
Zone, even Colombia
America. The cost is no
It's all a matter of
route of the PANAMA MA
Tour is the Route of
Splendid liners depart
Francisco and Los Angeles
two weeks. They put in at
world cities in Spanish
and allow in each a day
guing interest. Havana is
of the golden trail, or if on
bont you can continue on
York.
Your liner with its outside
rooms and PANAMA MAIL
your home throughout. New
this way is only $250. Hav
even lower. But only the
MAIL offers the CRUISE-Tour.
Write for detailed
PANAMA MA
Steamship Company
2 PINE STREET ◆ SAN
248 S. SPRING ST. ◆ LOS
OSK
AROUND THE WORLD
"LA PLATA MARU"
Monthly Sailings from Los Angeles
OSAKA SHOSEN KAISHA
Williams Diamond & Co.
Catalina Island
BIRD PARK
Hundreds of rare birds
Just another Catalina
pleasure! Beam from
the evergreens new Cabins.
Play golf on the beautiful
18-hole course and enjoy
the new Clubhouse. $2.25
Round trip from Wilmington
L. A. $10 Two-Day Trip
and $15 Three-Day Trip
all expenses included
Hotel St. Catherine
accommodations.
CATALINA TICKET
OFFICE
6th & Main Sts., L. A.
TRinity 2961

WOMAN POLITICIAN AIRS MARITAL WOES

Mrs. Edith Born

...L EDITH BORN
...NG DIVORCE

...Legislator of Texas
...rges Beatings

...Manufacturer Says
...'s Gold Digger

...Defeated by Moody
...Governor Race

...Jan. 8. (Exclusive)—
...Willams Born, former
...of the Texas Legislature,
...lost out for the governorship
...Texas, yesterday appeared
...Judge Joseph Sabath of the
...Court asking for $500 a
...temporary alimony pending
...outcome of her suit for sep-
...maintenance from Henry A.
...president of the Born Retrig-
...Company.
...charges and counter-charges
...filed by Judge Sabath impelled
...to take the case to Master-in-
...Benjamin Epstein, where
...difficulties of the cou-
...to be ironed out.
...Born, who before her last
...was Mrs. Edith E. Wil-
...Dallas, Tex., was a member
...1931-32 Texas State Legisla-
...In 1928 Mrs. Born ran against
...Governor and Dan Moody for
...Governor of Texas, and in 1928, Dan
...Moody defeated her for the
...governorship. Mrs. Born, the only
...woman ever to be a member of the
...Texas Legislature, was appointed a
...member of the Supreme Court of
...Texas on a special case in 1925.
...Born, who is the mother of
...two daughters by a former mar-
...riage, is now a grandmother, mar-
...ried February 26, last,
...after a three-year courtship carried
...on by correspondence.
"I first saw my picture in a
...newspaper four years ago and
...wrote to me," said Mrs. Born.
...corresponded for some time.
"The first time I ever met Mr.
...Born was on February 22, 1928, when
...during a prohibition speech
...in Chicago he became ill
...and my daughter Harriet wrote me
...to come and see him.
...married as soon as he got
...out of the hospital.
"Shortly after our marriage Har-
...riet tried to break up the marriage,
telling her father that I only married him for his money.

"In the early part of December Mr. Born ordered me out of the house. He struck me several times on the head with his fist."

Mr. Born verified most of his wife's statements except those of the beating he was charged with having given her. Mr. Born said that his wife hit him with her fist and then ordered him out of the apartment.

"There is no difference between this case and other well-known gold-digger cases," Mr. Born said. "I didn't know, though, that gold diggers could dig so hard when they were nearly 50 years of age."

HARVARD GETS MILLIONS

PHILADELPHIA, Jan. 9. (AP)—Harvard University will be the recipient of more than $5,000,000 under the terms of the will of Stuart Wyeth, president of John Wyeth & Son Corporation, manufacturing chemists, which was filed for probate here yesterday.

UTILITIES REPLY ON PAMPHLETS

Defend Propaganda Work in Schools

Testimony on Advertising Phase Blocked

Hearing Continues in Trade Commission

WASHINGTON, Jan. 9. (AP)—Counsel for power-utility associations completed today their answer to testimony previously gathered by the Federal Trade Commission on the dissemination of utility pamphlets in schools and sought unsuccessfully to develop their reply to charges of seeking to influence editorial opinion through excessive advertising expenditures.

The latter line of testimony was ended abruptly during the reading by B. F. Weadock, counsel for the joint committee of national utility associations, of an analysis of utility advertising expenditures. This said the total newspaper advertising cost of 1928 was $8,425,320, contrasted with the estimates of about $30,000,000 presented by previous witnesses.

The commission held that the analysis, prepared by William H. Hodge, vice-president and manager of advertising for the Byllesby Engineering and Management Corporation, was not competent evidence, but reserved the right to admit it later after study by its own counsel.

The same ruling was made in connection with a historical review of the Muscle Shoals development, which was advanced by Weadock. Commissioner McCulloch, who presided, held this was not pertinent.

In summing up the school phase of the utility case, Weadock said that in all of the States where schools had been supplied with utility pamphlets, these had been submitted to responsible school authorities. No effort had been made to hide the source, he said, and in only one State had government ownership been mentioned.

Listing each publication, he specifically asserted that it contained no direct reference to public ownership. He said, however, that some schools had received at their own request other publications not primarily intended for them which contained discussion of government ownership.

BALM FOR TEARS ASKED IN GOLD

Caustic Soda Victim Who Has Cried Since 1926 Sues For Compensation

OMAHA, Jan. 9. (AP)—Robert Dutch, having cried a greater part of the time since 1926, he says, wants compensation for it.

Some caustic soda got into his eyes while he was working at a smelter, providing the basis of his action for damages as filed in District Court.

He worked at the smelter, his petition said, until last June, when his crying necessitated that he quit. The tears are most copious in cold weather, his petition added.

AMERICAN GIRL WEDS PARIS COUNT

Miss Genevieve Ryan of Washington Becomes Wife of Frederic De Janze

PARIS, Jan. 9. (AP)—Miss Maria Genevieve Ryan of Washington today was married to Count Frederic Jacques Francois De Janze. The civil ceremony was performed at the City Hall of the Sixteenth Ward, the religious rite following at the Church of St. Pierre De Chaillot.

In 1927 the marriage of Count De Janze with the former Alice Silverthorne of Chicago was annuled by the Vatican in 1927, making the religious ceremony today possible.

The annulment followed shooting of Viscount Raymond De Trafford at the North Station in Paris by the then Countess, who also wounded herself. She was given a suspended sentence of six months.

After a wedding breakfast the De Janzes entrained for Nice, where they will spend their honeymoon.

PRINCESS VIEWS ITALY'S TROOPS

Might of Nation Parades for Rome's New Bride

Marie and Duce Applaud as Humbert Rides By

Grand Dinner and Fireworks Display Follow Review

[Copyright, 1930, Chicago Tribune.]

ROME, Jan. 9. (Exclusive)—The armed might of Italy was assembled today in Parioli Hippodrome to provide further pantomimic pageantry for the former Belgian Princess, Maria—she is Italian now—and her royal wedding guests.

In the sea of humanity the Eternal City's new sweetheart, wearing a salmon-colored hat with a flap over one ear and a rich vision in a fur coat, stood by Premier Mussolini, wearing the uniform of Prime Minister and cocked hat, as 25,000 troops of the land, sea and air forces filed by. Premier Mussolini and the Princess seemed to get on famously.

They laughed and chatted and applauded together when gallant Crown Prince Humbert, Princess Maria-José's husband, in full uniform, rode by on a prancing steed at the head of his famous Ninety-second Regiment of Infantry, of which he is colonel.

TRIUMPH FOR FASCISTI

Today was a sort of imperial triumph for young Fascist Italy and all took great pride in the brilliance of the soldiery. Past the reviewing stands tramped thousands in rythmic order—infantry regiments, cadets, black shirts and red and black carbinieri. Big tanks and armored cars groaned along, cavalry galloped by and hundreds of pieces of field artillery lumbered after them to the crack of the drivers' whips. This review was crowned with an aviation demonstration which was pronounced by military observers as the most precise and perfect spectacle of aircraft management ever witnessed in Europe.

Former Queen Amelia of Portugal, former King Amanullah of Afghanistan, the Duke of York, Marshal Petain, the famous French soldier, and all members of the royal house of Savoy were there. Queen Elizabeth of Belgium was wearing a gray ensemble, adorned with pearl colored furs. Queen Elena of Italy wore a delicate violet-tinted dress.

THREE KINGS IN LINE

All were on tip toes when the three kings in modern military garb but in the manner of medieval tournaments, galloped by the assembled royalty of rank and beauty. Those tures kings were Albert of Belgium, Victor Emanuel of Italy and Boris of Bulgaria, helmeted and caparisoned.

Beside them galloped an escort consisting of Gen. Mazzera, War Minister, and a brilliant general staff, including Augusto Turati, secretary of the Fascist party. Bands blared "La Brabanconne" and the Italian royal march as the three kings reviewed the troops. Then the march began. It took an hour to pass the reviewing stand.

After the grand dinner in the Quirinal Palace tonight to all the royal guests the Prince and the Princess stood on the balcony of the palace and watched the brilliant display of fireworks which were discharged from the top of Janiculum Hill.

Afterward the merrymaking went on again on top of the Capitoline Hill, where Prince Concsompagni, Governor of Rome, gave an elaborate reception.

RENO MAY GET RIVER MEETING

Arizonans Willing for Session to be Changed to Meet Nevada's Wish

PHOENIX, Jan. 9. (AP)—Charles B. Ward, chairman, said tonight the Arizona Colorado River Commission is willing to acquiesce to any change in either the meeting place or time for the tri-State conference now scheduled to be held here on the 20th inst.

Ward made the announcement after Gov. Phillips had been advised by Gov. Balzar of Nevada that George W. Malone, chairman of the Nevada commission, had broken his leg and would be unable to attend the Phoenix conference. Ward said it will be impossible to hold a conference of California, Nevada and Arizona commissions without the presence of Chairman Malone.

"We will agree to a postponement or will hold the meeting in Reno if necessary," Ward said.

"The interests of Arizona and Nevada are allied closely in the river development problem and Arizona would deeply regret that Nevada should be deprived of the services of Mr. Malone."

American Lucky at Monte Carlo

MONTE CARLO, Jan. 9. (Exclusive)—One of the biggest runs of the Chemin de Fer season came off at the sporting club last night when an American, Dave Myers of Boston, had a streak of luck and won more than $40,000. Before taking his seat in the baccarat room, Myers handed over to the club treasurer a certified check for $15,000 on a Boston bank to cover possible losses. He won almost three times this amount before the game broke up early this morning.

BRITISH AIRPLANES ON HUNT FOR ARAB BANDS

JERUSALEM, Jan. 9. (AP)—British airplanes have been searching over Northern Galilee for Arab bands that have been active, but their search has been unsuccessful.

The Arabs have been stealing cattle.

Officers & Directors

J. L. Van Norman, President
Frederick L. Gay, General Manager
Curt N. Rosenthal, Vice-President
Dr. M. J. Sweeney, Vice-President
Mary Schrock, Secretary
A. L. Delsbar, Assistant Secretary
Grace M. Stewart, Assistant Secretary

Directors

C. A. Ballreich
F. G. Calkins
H. G. Clement
Frederick L. Gay
Jas. W. Hellman
Hon. Harry A. Hollzer
C. A. Johnson
George Lounsberry
S. Tilden Norton
Thomas J. Norton
George Piness, M. D.
G. D. Robertson
Curt N. Rosenthal
George W. Somerville
Morris Spier
Dr. M. J. Sweeney
J. L. Van Norman
Gordon S. Watkins
W. B. Woolner

SLEEPLESS NIGHTS? FRETFUL DAYS?

NEVER for Prudential Investors

Here's Why... PRUDENTIAL takes no chances, makes no guesses, never speculates with its investors' funds... "Safety and conservatism always" is its motto ...Every dollar is invested in carefully selected First Mortgages on conservatively appraised improved real property in the metropolitan area of Los Angeles... In addition there is a Half Million Dollars Paid-In Guarantee Capital Stock whose owners assume unlimited liability... which means their private resources can be assessed to safeguard your investment.

Little Wonder... that no investor ever lost a dollar in

PRUDENTIAL

6%

CERTIFICATES

Purchasable for cash or on the cumulative savings plan ...always with these qualities...

SAFETY
LIQUIDITY
STABILITY
TAX EXEMPTION

Inquiries welcomed. Money invested with us before January 10th draws interest from January 1st.

PRUDENTIAL BUILDING-LOAN ASSOCIATION
523 So. Spring St. Los Angeles
SIX PER CENT ON YOUR MONEY
MUtual 3266

headquarters for RCA RADIOLAS
EASY TERMS HOME DEMONSTRATIONS
BIRKEL MUSIC CO.
446-448 SO. BROADWAY

Your NEW YEAR'S opportunity

A newer, *greater* measure of radio enjoyment . . . more radio value . . . at the lowest possible price

Here is the screen-grid model that you have long been waiting for... a new interpretation of the world's finest radio entertainment. Only the vast engineering and manufacturing resources of the world's largest radio organization could make this great achievement possible... See and hear this amazing screen-grid Radiola NOW!

Ask your dealer to show you the Radiola 46

The instrument that gives you greater sensitivity and selectivity... power without distortion and tonal realism of such exceptional beauty that it is a revelation to every music lover... This is the radio entertainment that you have always longed for... an added measure of enjoyment for every member of the family.

A small deposit will put this luxurious console model in your home TODAY... Just ask the Dealer about the easy RCA Time Payment Plan.

RCA RADIOLA 46... *the acknowledged leader in Screen-Grid Radio. A cabinet model with built-in RCA electro-dynamic reproducer. Operates from A. C. house current (less Radiotrons)* $130

RCA RADIOLA 44... *Screen-Grid... a compact and beautiful table model (less Radiotrons)* . . . $75

RCA LOUDSPEAKER 103... *For use with the Radiola 44* $18

RCA LOUDSPEAKER 106 *(Electro-Dynamic)* $35

RADIOLA DIVISION RCA-VICTOR COMPANY, INC.

RCA RADIOLA

TUNE IN—The RCA-Victor Hour, every Thursday night, over a Coast-to-Coast network of the N. B. C.

DON'T BE BALD

Keep your hair on your scalp—not in a cigar box!

What impression does your scalp present to the outside world? As your friends and new-made acquaintances meet you from day to day, do you impress them with the fact that you are forward looking—going up hill, or that you are going down hill?

Join our army of satisfied clients. Let us improve your appearance.

FREE Examination

In most instances there is no reason at all why a person should stay bald. Call and see us today. We will give you an excellent scalp examination FREE. We will not accept you for treatment unless results are in any way possible.

Call TUcker 3825

Tumas Scalp System, Ltd.
Suite 504, 219 West 7th St.
(Corner 7th and Broadway)
HOURS ... 10 A. M. to 8 P. M. SATURDAY to 6 P. M.

Reduced Rates To or From California on Household Goods

WESTBOUND		EASTBOUND	
CALIFORNIA FROM—		CALIFORNIA TO—	
New York City	$4.70	New York City	$4.00
Boston	4.70	Boston	4.50
Baltimore	4.70	Baltimore	5.00
Pittsburg	4.37½	Pittsburg	4.75
Cleveland	4.00	Cleveland	4.50
Detroit	4.10	Detroit	4.50

A substantial saving can be made in the shipping of household goods to or from California by using Lyon Van & Storage Company Pool Car Service. If coming to California bring your warehouse receipt to the nearest Lyon office and the entire matter will be handled for you at a less cost than if you went to the railroad yourself.

Los Angeles Phone BE. 0513
Pasadena, Terrace 6715.
Glendale Phone Kenwood 321
Long Beach 66203

If leaving California we can also make a substantial saving.

THE MAY CO.

BROADWAY, HILL AND EIGHTH

PINEHURST SPONSORS

BRIMS

Of course, the newer hats are simply "brimful" of interest! The model sketched, is Pinehurst's "Premier" of Fur Felt—a fascinating style with the newest brim of all—wider at the sides! Ribbon and seamed felt detail add to its chic.

In colors that forecast the Spring mode—new tropic red . . . linen blue . . . gulf green . . . beige Claire . . . navy . . . chic black. Offered in 13 head sizes!

At May Company Only $7.50

(MILLINERY—Third Floor)

SUGAR PROBLEM BADLY SNARLED

Tariff Debate Brings Clash of Four Factions

Party Lines Wiped Out in Dispute Over Duty

Philippine Freedom Issue Crops Up Again

WASHINGTON, Jan. 9. (AP)—The long-awaited Senate debate on the sugar tariff opened today with a blast that swept four divergent viewpoints into the controversy at the outset and promised to carry it onward for several days before a decision is reached.

So great were the differences at the end of the first day's proceedings as to the advisability of voting an increase in duty that no one would hazard a guess as to how much of a majority would decide the issue.

VARYING RATES URGED

Senator Harrison of Mississippi, a Democratic member of the Finance Committee, who had previously objected to consideration of the sugar schedule today withdrew his opposition on the condition that an amendment by him to retain the present rate of 1.76 cents a pound on Cuban raw sugar be made the pending question. Chairman Smoot of the committee agreed and the contest was on.

The 1.76-cent rate was increased to 2.40 cents by the House and to 2.20 cents by the Senate Finance Committee. The world rate of 2.20 cents now in effect, but which is rarely effective because most all imports come from Cuba, was raised to 3 cents in the House bill and to 2.75 in the Finance Committee.

The only set speech of the day was delivered by Senator Ransdell, Democrat, Louisiana, who advocated adoption of the House rates as an aid to the cane producers in his State.

SMOOT'S POSITION TOLD

Interruptions, however, developed that Senator Smoot would contend for the smaller increases proposed by the committee and that Senator Borah of Idaho, a leader of the Republican independents, favored a bounty to continental producers in the absence of any concrete proof that an increase would be beneficial to sugar-beet growers so long as Philippine imports are not taxed.

The question of Philippine independence came up on several occasions. Senator Borah, chairman of the Foreign Relations Committee, in reply to a statement by Senator Broussard, Democrat, Louisiana, that full relief for domestic sugar producers would not be forthcoming unless the United States either freed the Philippines or taxed her imports, said as a practical proposition he saw little chance of either of these steps being taken.

Senator Ransdell said he did not fear the Philippine imports nearly so much as he did those from Cuba, because he believed production in the Pacific islands had about reached its peak. Borah disagreed on this point, declaring he saw no reason why the Philippines could not increase production materially.

"They have the labor and the soil and all they need is the market," he said.

SERENADE TURNS TO CROWNING

Guitar Fails to Get Her, So Suitor Got Angry and Struck Her

MEXICO CITY, Jan. 9. (AP) Because Maria Reyes did not come out on the balcony to toss him the traditional flower when he serenaded her at 5 o'clock in the morning, Juan Martinez climbed in through a window and broke his guitar over her head.

Juan was merely following Mexican custom when he appeared to awaken Maria early on her saint's day to the strains of "Las Lunitas," and when she refused to get up after a half-hour's singing and strumming, he became incensed.

While the police do not interfere ordinarily with serenaders, they do take a hand when the situation demands, consequently Juan is in jail.

SECRET SUGAR MOVES DENIED

Expert Tells of Working Out Sliding Tariff Scale

Witness Says Memorandum Was Not Confidential

Several Schedules Prepared for Senator Smoot

WASHINGTON, Jan. 9. (AP)—A sugar expert of the Commerce Department testified to the Senate Lobby Committee today that Walter Newton, one of the President's secretaries, had asked him to work out a sliding scale of sugar duties for the pending tariff bill.

R. L. Purdon, the expert, was questioned in regard to the use of his name in a "highly confidential" memorandum sent last May from William H. Baldwin, New York publicity man, to Junior Owens, secretary of the American Bottlers of Carbonated Beverages.

The memorandum said Purdon "had been asked by the White House and Senator Smoot to work out a practical sliding scale," and added that "his name must not be mentioned in connection with the following information which he has given."

SECRECY DENIED

Purdon testified that Newton had asked him to attempt to work out a sliding scale and that he had prepared five or six which were transmitted to Chairman Smoot of the Senate Finance Committee through the White House.

The witness denied, however, that there was anything in the memorandum that was confidential, saying it consisted of a discussion of the sliding scale.

Showing the memorandum to the witness, Senator Walsh, Democrat, of Montana, asked if the information was "such as would be likely to emanate from you."

"I imagine so, Senator," Purdon replied. "It sounds like the ordinary discussion of the principals of the sliding scale."

"Is there anything in this that you see that is confidential in character?" Walsh inquired.

"Not a bit in the world," Purdon responded.

LETTER DRAWS QUESTIONS

Other witnesses today were Maurice Mermey, New York publicity man connected with Baldwin, and C. O. Townsend, Tariff Commission sugar expert.

Mermey was questioned about a letter he had written to H. H. Pike, Jr., New York sugar broker, which said: "The authority for the information on the inclosed memorandum entitled 'Report on Sliding Scale' is Mr. Thompson, sugar expert, United States Tariff Commission."

It developed today that the "Mr. Thompson" was Townsend, with whom Mermey said he had engaged some time ago in a "spontaneous conversation" in the lobby committee room.

Mermey said he did not know at the time who Townsend was except that he was a sugar expert.

Called to the stand, Townsend said he had no recollection of having talked with Mermey and added that the commission had no "confidential" material about the sliding scale.

You wouldn't care to meet Marvin

MONEY. Charm. Ability. In all New York there was no abler man in his field. Yet people called him "the prince of pariahs."

Men thought him a great fellow—for a little while. Women grew romantic about him—until they *knew*. People welcomed him at first—then dropped him as though he were an outcast.

Poor Marvin, yearning so for companionship and always denied it. Poor Marvin, ignorant of his nickname and ignorant, likewise, of the foundation for it.

Halitosis (unpleasant breath) is the damning, unforgivable, social fault. It doesn't announce its presence to its victims. Consequently it is the last thing people suspect themselves of having—*but it ought to be the first.*

For halitosis is a definite daily threat to all. And for very obvious reasons, physicians explain. So slight a matter as a decaying tooth may cause it. Or an abnormal condition of the gums. Or fermenting food particles skipped by the tooth brush. Or minor nose and throat infections. Or excesses of eating, drinking and smoking.

Intelligent people recognize the risk and minimize it by the regular use of full strength Listerine as a mouth wash and gargle. Night and morning. And between times before meeting others.

Listerine quickly checks halitosis because Listerine is an effective antiseptic and germicide which immediately strikes at the cause of odors. Furthermore, it is a powerful deodorant, capable of overcoming even the scent of onion and fish.

Keep Listerine handy in home and office. Carry it when you travel. Take it with you on your vacation. It is better to be safe than snubbed.

COOLS while you shave and the coolness lingers! Listerine Shaving Cream

Lambert Pharmacal Company, St. Louis, Mo., U. S. A.

Write for our free book of etiquette. Dept. H-2, Lambert Pharmacal Co., St. Louis, Mo.

Halitosis *spares nobody*. . end it with

LISTERINE

The Safe Antiseptic

Parrot Disease Scare Growing in Teuton Ports

HAMBURG (Germany) Jan. 9. (AP)—The psittachosis, or "parrot's disease," scare, which has been caused by many recent deaths in widespread parts of Germany, is gaining ground in German seaports and is causing some alarm to the authorities. They fear an unfavorable reaction on overseas trade.

One patient died today from "parrot's disease" in the Barmbeck Hospital of Hamburg, making five deaths there out of twenty cases reported.

A number of parrots aboard a South American steamer were destroyed yesterday before landing.

Reports from Dresden say that an entire family of nine persons is in the hospital infected with the disease. A parrot that they owned died recently.

At Horst, Pomerania, a woman who received a parrot from Hamburg has been stricken with the disease.

Rider Introduced for Marine Bill

WASHINGTON, Jan. 9. (AP)—An amendment to the Merchant Marine Act to prohibit the Postmaster-General from entering into mail contracts with any concern operating or associated with any foreign ships competing with American vessels was introduced today by Representative Davis, Democrat, Tennessee.

The purpose of the bill, Davis said in a statement, is to further develop an American merchant marine and to assure its permanence in the transportation of the foreign trade of the United States.

TEMPORARY SUCCESSOR TO CASTLE APPOINTED

WASHINGTON, Jan. 9. (AP)—Gardiner H. Shaw of Boston, chief of the State Department division of near-eastern affairs, is to act as an an assistant Secretary of State in the absence of William R. Castle, Jr., who has been made special Ambassador to Japan during the London naval conference.

Citizen's Rights Denied Yale Man

NEW HAVEN (Ct.) Jan. 9. (AP)—The application of Prof. Douglas Clyde MacIntosh of the Yale divinity school for United States citizenship was denied formally in papers filed by Judge Burrows with the clerk of the United States District Court.

The denial was based on Prof. MacIntosh's refusal to swear that he would bear arms in defense of the United States. He said his first allegiance is to God.

After the decision had been filed counsel for Prof. MacIntosh said he expects to appeal to the Circuit Court and in case of an adverse decision there to continue to the highest court, as was the original intention.

BUS DRIVER BLAMED FOR DEATH OF SEVEN

COLUMBUS (O.) Jan. 9. (AP)—Joseph Baker, driver of the Burbank school bus, which was wrecked at a Shreve (O.) grade crossing on the night of the 3rd inst., resulting in the death of seven members of the Burbank basketball team and injury of seven other high-school students, was held responsible for the accident by inspectors of the State Public Utilities Commission today.

Help him build
his bones strong
his teeth sound
—*with* Bottled Sunshine!

"IF your baby's bones are to grow strong and straight, if his teeth are to come in sound, even and uncrowded, he must have special protection. Even the breast-fed baby needs it." Authorities are today stressing this fact to mothers.

Scientists say that there are two plentiful sources of protection. Sunshine and good cod-liver oil!

Sunshine could keep your baby safe if he could get enough of it on his bare body. But clothing and bad weather prevent this. Even ordinary window glass filters out the rays that protect.

For this reason physicians have come to depend upon "Bottled Sunshine"—good cod-liver oil—as the sure method of protection.

Thousands of the leading specialists choose Squibb's Cod-Liver Oil. They prefer Squibb's because it tests so high in two essential vitamins. It is very rich in the "sunshine vitamin," Vitamin D, which helps to build good bones and teeth, and in Vitamin A which promotes normal growth and increases resistance to infections.

Your physician will tell you that Bottled Sunshine is necessary in building the kind of bones and teeth you want your child to have. For your protection insist on Squibb's Cod-Liver Oil, the vitamin-tested, vitamin-protected oil. You can get it at all good drug stores. Plain and Mint-flavored.

THE MAY COMPANY

C-c-chil-l-ly Nights Here! Grateful Warmth in

All-Wool Blankets

Boudoir Colors! Sateen Bindings! **$6.75** *Double, Full Size Block Plaids!*

—Just THREE HUNDRED of these splendid all wool blankets await shoppers! They're beauties! Blankets whose grateful warmth will be blessed cold nights—those large, full 66x80 size! What a thrift opportunity this is to replenish bedding supplies. Enthusiasm has been the order of each day of our annual and eagerly awaited sale. To the early and wise go these lovely Block plaids in bedroom shades with sateen bindings to match. Usually $5.

Woo' Mixed Blankets — Size 66x80, block plaids in bedroom shades and black and white. Sateen bindings. Reg. $4.95 Pr. Double. **$3.95**

Cotton Filled Comfors — Just 100 in the large full cut size, 72x84. Floral sateen covered. Plain border. Usually $4.95. **$2.9**

Wool Double Blankets — Size 70x80, block plaids in eight popular shades. Sateen bindings. Double. Reg. $13.95. **$10.50**

Wool Filled Comfors — Heavy French sateen covered, floral patterns. Boudoir shades. Full cut 72x84. Reg. $15. **$11.9**

Wool Filled Comforts — Sateen in floral patterns, covered, plain back in pastel shades. Large cut size 72x84. Reg. $10. **$8.75**

Rayon Ruffled Bed Set — Flounced, full size, in lovely boudoir shades. Bed spread with pillow to match. Reg. $13.95. **$12.9**

(The May Company—BEDDING—Second Floor)

HEATERS *Reduced*

This beauty . . . Five double units . . . antique brass finish . . . Andiron and guard . . . formerly $26.00 reduced to **$19.75**

Other heater reductions

5 double units reduced from .....$24.00 to $19.75
5 double units reduced from .....$29.75 to $24.75
5 double units reduced from .....$32.00 to $25.75
5 double units reduced from .....$48.00 to $
3 double units reduced to $
4 double units reduced to $
4 double units reduced to $
5 double units reduced to $

All our heaters are tested and approved for safety by the American Gas Association.

We are downtown distributors for the Humphrey Radiantfire

Agents for the Estate Gas Range and the Estate Heatrola suitable for Homes, Churches, Lodges, Stores, etc.

Big Reductions on all Andirons, Fire Sets, Fire Screens, Baskets, Wood Boxes

BIRCH-SMITH

FURNITURE COMPANY

737 SOUTH HILL STREET · TRINITY 4121

TURN IN YOUR OLD HEATER ON THE NEW

HAS YOUR WIFE A CAR OF HER OWN?

You'll be surprised at the scores of good used cars available on easy terms. See— TIMES WANT ADS

GAS-TAX FRAUD FIGURES DENIED

Companies Disclaim Huge Loss Estimate

Major Executives Confer With State Board

Chairman Collins Gives Out Statement

SAN FRANCISCO, Jan. 9. (Exclusive)—Executives of the seven major oil companies in California, representing 85 per cent of the oil sold in the country, in a long conference today with the State Board of Equalization, denied in turn having estimated that gasoline tax evasions amounting to between $2,000,000 and $5,000,000 had been attempted in California.

No such estimate ever had been made by any of them, the board was informed, nor did they know the source of the rumors concerning the amount of the tax evasions.

That the practice of gasoline tax evasion existed was admitted and discussed at length. The practice was attributed to "the fraudulent misrepresentations of certain dealers in gasoline who remained unidentified."

The meeting was presided over by R. E. Collins of Redding, chairman of the board, charged with collection of the gasoline tax.

THOSE AT CONFERENCE

It was held behind closed doors in the office of President Kingsbury of the Standard Oil and brought together for the first time, it was said, these oil company executives: G. Legh-Jones, president of the Shell company; W. E. Humphreys, president of Associated Oil; James A. Talbot, chairman of the board, Richfield Oil Company; A. L. Weil, counsel for General Petroleum; L. P. St. Clair, vice-president of Union Oil; C. C. Stanley, counsel for the Texas Company; Oscar Sutro, counsel for the Standard Oil Company; Bradford Melvin, counsel and vice-president of the Richfield company, and these other members of the Board of Equalization: R. C. Cattell, Pasadena; John C. Corbett, San Francisco, and Frederick P. Stewart, Oakland.

Shortly before the conference adjourned Attorney T. T. C. Gregory of Palo Alto, neighbor and confidant of President Hoover, was ushered into the Standard Oil executive office. Asked if he is interested in the gasoline tax evasions, Gregory replied with a cryptic "somewhat." Whether he was present as an unofficial observer for President Hoover was not disclosed.

After an hour's discussion with his conferees Collins gave out, without explanation, the following statement:

COLLINS STATEMENT

"We have been assured by the executives of the major oil companies that none of them had at any time estimated gasoline tax evasions had been attempted to the extent of $2,000,000 to $5,000,000. On the contrary, they state emphatically that no such estimates ever have been made by them and that they do not know the source of the rumors concerning the amount of the evasions.

"The sole object of the companies in mentioning the matter has been, they say, to make it clear they desire to co-operate with our board in every way possible toward the suppression of such practices and the establishment of responsibility for those past irregularities which have been or may be discovered.

"Through the co-operation of the oil companies we are confident that evasion of the gasoline tax will be prevented and the State protected as to all past tax accruals, collection of which may have been temporarily delayed because of the fraudulent misrepresentations of certain dealers in motor vehicle fuel who are attempting to avoid payment of the tax to the detriment of the State and the legitimate petroleum industry."

Adams to Hear Navy Pay Plea

WASHINGTON, Jan. 9. (AP)—As soon as he returns from the London naval conference Secretary Adams will hear pleas for modification of a recent decision that the schedules of wages for civil employees of the naval establishments and Marine Corps field service would remain this calendar year the same as they were in 1929.

Acting Secretary Jahncke issued a formal statement today for Adams, announcing the latter would be prepared to "take into consideration such reasons as may be presented for reconvening the naval board that decided upon the pay schedules."

Medical Board Places Filled

SACRAMENTO, Jan. 9. (AP)—Doctors Harry V. Brown of Glendale, H. A. L. Ryfkogal of San Francisco and George L. Dock of Pasadena, were appointed by Gov. Young today as members of the State Board of Medical Examiners. Four incumbent members were reappointed. The terms of office are four years.

Dr. Brown succeeds Dr. H. M. Robertson, Santa Ana, whose term has expired. Dr. Ryfkogal succeeds Dr. A. W. Morton of San Francisco, term expired, and Dr. Dock succeeds Dr. Wilburn Smith of Los Angeles, term expired.

CONFERENCES CALLED ON CROP REGULATING

WASHINGTON, Jan. 9. (AP)—The Department of Agriculture today announced a series of 1930 crop-planning conferences to assist American agriculture in producing to meet marketing demands. They will be held in Washington from the 20th to 27th inst. The year 1930 presents the first opportunity agricultural economics experts have had to plan planting in accordance with the working of the Co-operative Marketing Act. The Department of Agriculture, forty-one State agricultural colleges, and the Federal Farm Board will participate.

FOUR OF CLUBS JINXES UNIVERSITY STUDENTS

EVANSTON (Ill.) Jan. 9. (AP)—The four of clubs has Northwestern University campus guessing.

During the Christmas vacation several loving cups disappeared from various fraternity houses.

When school reopened each fraternity house received an anonymous post card directing the recipient to "look on page so-and-so in the dictionary." Looking on page so-and-so the looker found another card referring him to page so-and-so of another book. After peering into many volumes the inquirer found directions leading him to the hiding place of a loving cup.

In each loving cup was a card—the four of clubs.

This was what some folks would regard as good, wholesome amusement. Unfortunately the game was carried to the university buildings, some of which were dabbled with paint, the figures taking the form of clubs and being arranged in groups of four. The property damage is about $300.

LANDSLIDE BELIEVED TO HAVE KILLED THREE

LA PAZ (Bolivia) Jan. 9. (AP)—Three persons are believed to have been buried in a landslide in the Tembladerani region, occuring after a torrential rainfall during the past few days.

Others are believed to have been saved by government action in erecting a barrier to the flow of mud and dirt and diverting it from its original course.

TAMPA NEGRO SLAYS WHITE MAN INTRUDER

TAMPA (Fla.) Jan. 9. (AP)—An unidentified white man, whose personal effects indicated he was from Tulsa, Okla., was beaten to death with an ax in the home of Richard Sheard, Tampa negro, early today.

Sheard, prominent in negro fraternal orders, told police he struck the man when he found him invading his kitchen. The negro is held for further questioning.

ARMY ECONOMY PLAN DISCUSSED

Hoover Proposal Opposed and Defended in House

WASHINGTON, Jan. 9. (AP)—President Hoover's plan to economize on War Department expenditures found support and opposition in the House today during general debate on the $454,000,000 supply bill of that government branch.

The recommendation of the House Appropriations Committee, submitted by Representative Barbour, Republican, California, that the activities be reorganized and curtailed to effect economy, was met by the declaration of Representative Snell, Republican, New York, that "this country never will cut down its army."

The army's multimotored airplanes were described as unsafe by Representative La Guardia, Republican, New York, a World War aviator, who served with the American forces in Italy.

STEAM HEAT With GAS

CLOW Gasteam—No Boiler—no basement—no vents required.
Each radiator independent. Thermostatic control if desired.
For the largest building or a single room.
Particularly adapted for use in present buildings.
Prices $31 to $110, ready for use. Estimate on request.
MONTHLY PAYMENTS

WILLIAMS RADIATOR CO.
1865-1873 W. Cordova St., Los Angeles. BEacon 5849
(One block South of Washington and one-half block East of Normandie.)

RACES at AGUA CALIENTE
THE SPORT OF KINGS AT AMERICA'S DEAUVILLE
7 OR MORE EVENTS DAILY—First Race at 1:30—Admission $2. Ladies FREE Tuesdays and Fridays. $1 Rally, $1.50 Sunday and Holidays. Santa Fe connects with S. P. & A. Ry., T.A.T.-Ryder or Western Air Express. Motor Service or your own motor. Drive 2 miles beyond border south of San Diego. Round-trip Pullman Rate $1.50.
AGUA CALIENTE JOCKEY CLUB
BAJA CALIFORNIA, MEXICO.

PAZO for PILES
GUARANTEED

Now! THANKS TO GREATER... PURCHASING POWER...

WHITE BREAD Reduced in Price!

NOW... 1 lb. loaf 10c
Was 12c

Also . . . 1½ lb. loaf 15c
Was 16c

BECAUSE of a happy combination of economies in production and purchasing, Van de Kamp's are able to pass on to you this important price reduction—a saving which is in effect *from now on* . . . The lowering in the price of White Bread marks the fulfillment of an ideal to which Van de Kamp's have given years of unremitting effort . . . While zealously guarding the high standards which have made the Van de Kamp name synonymous with fine quality, a staff of baking engineers worked with one definite aim—to bring about lowered costs through greater efficiency. First-hand studies of baking kitchens in domestic and foreign centers resulted in the recent installation of bread-making facilities believed to be the best that modern baking science has to offer. The White Bread, always beautifully-baked, is now, if anything, *slightly better than before* at a substantial saving in cost . . . Coupled with this economy in the kitchens, flour is now being purchased to much greater advantage. Increased sales volume is responsible for this buying power, thirty-five Van de Kamp stores having been opened during the last year.

• • •

At this time, having completed a most successful year, and on the occasion of the fifteenth anniversary, Van de Kamp's wish to express their appreciation for the public confidence which has made their growth possible. The purpose in the future will be as in the past—to provide the finest quality at the lowest possible cost.

Slices smoothly; toasts evenly; and tastes amazingly-good! Constant in quality, *and fresh every day!* At Van de Kamp stores only. Secure a loaf *today*.

Van de Kamp's
Holland Dutch
BAKERS
"Look for the Windmill"

100 STORES ON THE PACIFIC COAST

NEWS OF SOUTHERN COUNTIES

CHINESE NAVAL OFFICER FETED

Admiral H. K. Tu Inspects Submarine Divisions

High Commissioner Also Sees Destroyer Fleet at Base

Banquet in Oriental Style Tendered by San Diego

SAN DIEGO, Jan. 9.—Peace-time activities of units of the American Navy were the object of inspection today by Admiral H. K. Tu, Chinese high commissioner, local visitor, who is on a world tour to study foreign navies. Before noon today Admiral Tu inspected the submarine divisions, United States battle fleet and viewed the work being done in connection with the destroyer recommissioning program here.

An official call upon Rear-Admiral T. C. Hart, commanding the submarine divisions, was paid on Admiral Hart's flagship, the submarine tender Holland. Following an inspection of the Holland and the submarines, Admiral Tu visited the repair ship Medusa, tender to twenty "Wasps," being recommissioned and decommissioned. At noon today he was the guest of Rear-Admiral Thomas Senn, commanding the destroyer squadrons, at a luncheon on board aAmiral Senn's flagship, the scout cruiser Omaha.

Chinese-American friendship was the keynote sounded last night at a banquet tendered Admiral Tu by the local Chinese Association, attended by high-ranking army and navy officers and prominent San Diegans of both races. Henry Lowe acted as chairman.

Two flags, the Stars and Stripes and the emblem of the Nationalist government in China, were crossed above the tables. But the dinner itself, prepared under the direction of Tom Quinn, host for the occasion, was entirely oriental. Beginning and ending with soup, swordfish fin and water lily, respectively, the guests enjoyed such rare delicacies as Siberian moss (mandarin style,) squab mandarin, chicken and mushrooms, and a variety of other dishes.

In accordance with an old Chinese custom, Admiral Tu was introduced at the beginning of the program, but waited until all other speakers had been heard before making his address. He spoke in his native tongue, the speech being interpreted for the benefit of the Americans by Hollington K. Tong, university graduate and secretary to the admiral.

German Count Invited to Join Caltech Faculty

PASADENA, Jan. 9.—Count T. H. Von Kazman, said to be the designer of the dirigible Los Angeles, is reported to have been invited to become head of the lighter-than-air research department at the California Institute of Technology.

Last year, the airship authority delivered a series of lectures at the institute. He later went to Japan, where he addressed a group of Japanese aeronautical experts.

The institute's aeronautics department, organized three years ago, has progressed rapidly under the general supervision of Dr. Robert A. Millikan, and under the personal supervision of his son, Dr. Clark Millikan.

Directors of the Daniel Guggenheim Foundation recently announced plans for the establishment of a lighter-than-air research institute to be established at Akron, O., in conjunction with the California Institute.

Banker Elected Chamber's Head

CALEXICO, Jan. 9.—E. M. Beidelman, cashier of the First Central National Bank here, has been elected to serve as president of the Calexico Chamber of Commerce. Other officers named were: H. H. Clark, honorary president; E. E. Anderson, vice-president; W. C. Jones, treasurer, and Leo S. Watts, secretary.

At its luncheon meeting today the chamber voted to extend an invitation to Gen. Jose Maria Tapia, newly appointed Governor of the Northern District of Lower California, and to the civil and military attaches of his administration, to be the guests of Calexico business men at a banquet here next week.

D. M. GIBSON ILL

VAN NUYS, Jan. 9.—Daniel M. Gibson, who has lived in California most of his life and who was one of the first postmasters here, is critically sick at his home on Sylvan street. His son, Ernest D Gibson, is the present local postmaster.

EXPANSION PROGRAM TOLD

Southern California Edison Company Announces Huge Expenditures for Year in Various Cities

SANTA BARBARA, Jan. 9.—Southern California Edison Company expenditures for distribution, extensions and new business reinforcements in the Santa Barbara district during 1930 will total $516,000, according to the announcement made today by R. R. Walbridge, district manager. In addition to this total, the company will distribute pay-roll funds amounting to $173,000 in this district during the year.

The district also will share extensively in the general system expansion to be effected by the expenditure of $7,066,576 for additional steam, electric, and hydroelectric generating facilities, transmission stations and lines, and communication lines. This is a part of the company's construction budget of $23,601,058 for 1930, which is approximately $5,500,000 greater than the 1929 budget.

A portion of the expenditures for construction in the Santa Barbara district will be for new substations at Modoc and Elwood, and the reinforcement of service facilities at the Carpinteria, Montecito and Santa Barbara stations. Approximately 17,700 new horse power of capacity will be provided for at the district stations this year, Manager Walbridge said. The district also includes, Goleta, Summerland and Naples.

This district contributed materially during the year just ended to the substantial growth recorded by the Edison system. New business totaling 358,000 horse power was contracted for by the company during the year and it is anticipated that an increase of 15 per cent in the total connected load will be shown at the conclusion of the present year.

VERNON DISTRICT TO GET $234,000 IN IMPROVEMENTS

VERNON, Jan. 9.—Extensions and new business reinforcements in the Vernon district to be made during the new year by the Southern California Edison Company will reach a total of $234,000, is the announcement made by John R. White, newly appointed district manager, who states that, in addition to these improvements, there will also be a total pay roll amounting to $214,000 in the district during 1930. Besides these two large sums, the Vernon district will also share in the general system expansion, a large sum to be expended for additional steam-electric and hydroelectric generating facilities, transmission stations and lines, and communication lines.

It is planned to construct additions to the district substations, the district store and garage for the present-year program. A new substation is to be erected at Randolph and reinforcements of service facilities are planned for the Randlint, Cudahy, Graham and Maywood stations. Provision is being made for the addition of 37,000 new horse power of capacity for the district stations.

There is included in the district, the cities and communities of Vernon, Bell, Huntington Park, South Gate, Florence, Maywood, Walnut Park and Graham. The statement has been given out by the district manager that this district has contributed materially during the year 1929, to the substantial growth recorded by the Edison company system; that new business totaling 358,000 horse power was contracted during the past year by the company, and that an additional 15 per cent increase is expected in the total connected load by the end of the present year.

VENTURA EDISON DISTRICT EXPENDITURES ANNOUNCED

VENTURA, Jan. 9.—Southern California Edison Company expenditures for distribution, extensions and new business reinforcements in the Ventura district during 1930 will total $322,400, according to Nicholas Hearne, Jr., district manager. In addition to this total, the company will distribute pay-roll funds amounting to $124,000 in this district during the year.

The company will build a new substation at Pierpont Bay and will reinforce the service facilities of the Casitas and Montalvo stations as a part of its program of extension in this district, Hearne said. Capacity of the district stations will be increased by 9100 horsepower.

This district contributed materially during the year just ended to the substantial growth recorded by the Edison company system.

New business totaling 358,000 horsepower was contracted for by the company during the year and it is anticipated that an ingrease of 15 per cent in the total connected load will be shown at the conclusion of the present year.

Phone Company to Spend Large Sum in San Diego

SAN DIEGO, Jan. 9.—For the expansion of its facilities to handle growing telephone business in this city during 1930, the Pacific Telephone and Telegraph Company will spend approximately $816,000, according to announcement by A. E. Scott, district manager. This expenditure has been decided upon to meet an anticipated growth of 2950 telephones between now and the end of 1930, Scott stated.

Included in the 1930 expenditures will be $30,000 for buildings, $76,000 for central office equipment, $35,000 for instruments and other material to be placed on subscribers' premises and $675,000 for outside plant construction and miscellaneous additions.

Inhalator Used on Two Persons and One Saved

HUNTINGTON PARK, Jan. 9.—Mrs. Gertrude Dimock, residing at 3706 Fifty-eighth street, was in the bathroom at her home at an early hour this morning when she was overcome from the fumes of monoxide gas. She had sufficient strength to reach the telephone and call for Dr. D. E. Stewart, who soon arrived. The physician then called for the city inhalator, the firemen arriving shortly afterward. They operated the apparatus for almost two hours before the woman was finally out of danger.

The department was also called earlier in the night to the home of L. Logan, in an effort to save the life of James Albert Logan, 4 years of age. The inhalator was used for two hours but without success, the baby dying shortly after the midnight hour.

Aged Mason Dies Who Belonged Sixty-two Years

SANTA ANA, Jan. 9.—Daniel Hamilton Phillippe, 86 years of age, one of the oldest Masons in the United States, and numbered among members of the order who have held a life membership sixty-two years, died at Stanton today.

Phillippe was a member of Nevada Lodge No. 99, F. & A. M., of Nevada City, Iowa. He came to Stanton about eight years ago. Little could be learned of his history. He died at the home of J. E. Miller.

Local Masonic lodge officials expressed the opinion today that the number of Masons in the United States who could boast the distinction of being a life member of a lodge for sixty-two years could be numbered at less than a dozen.

Foreign Missions Leader Expires

GLENDALE, Jan. 9.—Mrs. Sarah E. Lindsay, 69 years of age, formerly field secretary for the National Board of Foreign Missions of the Presbyterian Church, died today at the home of her daughter, Mrs. C. H. Malmsbury, 1583 Ridgway street. Mrs. Lindsay's death had been hastened by the effects of an automobile accident in which she was injured several months ago.

She was born in Monmouth, Ill., and for twenty-five years was actively engaged in missionary work for the Presbyterian Church, fourteen of them being spent in her work as field secretary.

She had been a resident here for the past five years. She leaves four daughters: Mrs. Malmsbury and Mrs. J. W. Rosborough of this city; Mrs. C. H. Pringle of St. Louis and Mrs. C. T. Moke of Youngstown, O. She also leaves two sisters and a brother in the East, ten grandchildren and two great-grandchildren. Funeral services will be conducted Monday at the Kiefer & Eyerick mortuary, with Rev. W. E. Edmonds, pastor of the Glendale Presbyterian Church, officiating. Interment will be made in Forest Lawn Memorial Park.

Lemon House in Its Best Year

ORANGE, Jan. 9.—Returns aggregating more than $580,000 were paid to growers of the Central Lemon Association, largest lemon house in the world, during the past season, it was revealed by Roy Runnells, secretary-manager of the plant at Villa Park, at the stockholders' annual meeting today.

Shipments of fruit returned $546,422.95 to the growers and culls returned more than $35,000 in by-products, Runnells's report revealed.

The returns represent more than $100,000 over the receipts of last year, and $50,000 more than any previous year.

A total of 435 cars of fruit averaging 348 boxes of packed lemons to the car were shipped during the year, or a total of 151,380 boxes of fruit.

RED MENACE EMPHASIZED

District Attorney Who Prosecuted Yucaipa Camp Group Tells Dangers in Address to Legionnaires

RIVERSIDE, Jan. 9.—The "Red" menace in the United States is a growing one and much more dangerous than is generally realized. Dist.-Atty. George Johnson of San Bernardino county declared last night in an address to Riverside American Legion men. In telling the Legionaires of the "Red" menace, Johnson related experience in prosecuting leaders of the communist children's camp conducted for several months last summer near Yucaipa.

"The 'Red' menace is a real peril in spite of the fact that many newspapers have belittled possible danger from it to the United States government," Johnson declared. "Fifty thousand votes were cast for the Socialist candidate for President in the 1928 election. Such a vote indicates that there are now over 300,000 Communists in the country.

"Communism is being spread through such organizations as the children's camp conducted at Yucaipa. There more than forty children between the ages of 8 and 16 years, led by eight adults, lived under a daily routine which included a ceremony for raising the red flag and a pledge of allegiance to destroy by bloodshed and violence all other forms of government."

EASTERNERS SEE CITRUS IN SHOWERS

Fruit Exchange Executives Find Growers "Singing in the Rain" at Frost Defeat

REDLANDS, Jan. 9.—Seven eastern representatives of the California Fruit Exchange saw Redlands orange groves and growers in a jovial mood today because of the rain, which had driven away Jack Frost. They were entertained here today by Mark Anderson of the Redlands-Highlands Fruit Exchange and other officials of the exchange.

The seven exchange sales representatives are those chosen for the annual coveted trip to California. The Los Angeles Sunkist officials and local C. K. Fruit Exchange officials have completed a tour of west end groves and packing-houses and were entertained by S. B. Harlow, manager for the Ontario-Cucamonga packing-house.

The eastern group included L. M. Hewitt, district manager at Cleveland, honor man of the party; R. H. James, Kansas City, new southern division manager; J. B. Stevens, district manager, Boston; H. J. Shenk, district manager, Columbus; C. W. Stevens, district manager, Calgary; G. W. Symns, district manager, Wichita; E. Unger, assistant, Buffalo.

They are accompanied on the tour by General Manager E. O. Desell, Dana C. King, orange sales manager; S. D. Savage, R. B. Wallace, L. H. Wahlwend, assistant managers; P. S. Armstrong, assistant general manager; W. B. Geisinger, advertising manager; J. O. Cook, Jr., assistant advertising manager; R. S. Simmons, publicity chief; R. J. Ramsey, field manager; Fred W. Mayer, assistant lemon sales manager, Los Angeles.

Long Vigil Ends in Liquor Raid

GLENDALE, Jan. 9.—Plain-clothes operatives who had maintained a two-day vigil over 1211 Hague Court, in the rain and the cold, last night arrested two men and confiscated a quantity of asserted home brew and whisky, as well as equipment for bottling. The two men arrested gave their names as R. G. Dilley, the tenant at Hague Court, and Robert Rodman, 3036 LaClede avenue, Los Angeles. Dilley was booked on a possession charge and held in $500 bail, and Rodman furnished $50 bond on a charge of transportation.

The watchers reported that a large number of automobiles called at the address and that, after they had driven off, the occupant would come out and make a careful tour of the grounds, apparently looking for spies. The raid was conducted by Detective Sergeants Warwick and Hegi and Detectives Merrill and Pruett.

Safeguard for Funds Planned

PASADENA, Jan. 9.—An ordinance drawn up to safeguard funds of the Municipal Light and Power Department will be submitted to voters this summer, according to Robert S. Allen, one of its sponsors.

Under terms of the ordinance, light-department funds will be placed on the same basis as those of the Municipal Water Department, and will be excluded from use or borrowing by other departments at the will of the Board of City Directors.

Two years ago, action of the board in borrowing $125,000 from the light department to construct a municipal golf course, aroused a minority group to such a pitch that it sought without success an injunction against construction of the links.

SICK TEACHER RESIGNS

SEPULVEDA, Jan. 9.—Mrs. Evelyn Brown, principal of the Havenhurst School, has resigned because of ill health. Mrs. Lida Jacques is acting principal until the appointment of a new head.

NEW MORTUARY TO BE ERECTED AT VAN NUYS

VAN NUYS, Jan. 9.—Work is soon to start on the new W. A. Schwimley Mortuary, which is to be erected on Van Nuys Boulevard at Califa street. J. A. Murray of Los Angeles is the architect. Schwimley has been a Congregational minister for the last thirty-five years, and is now pastor of the Pacoima Community Church. He is a graduate of the school of theology of Oberlin College. Max A. Schwimley, a son, will be interested in the new business.

CAR MISHAP KILLS WOMAN

When Machine Turns Turtle in Loose Sand Near Upland Mrs. Marie Nieves Dies

UPLAND, Jan. 9.—Mrs. Marie Nieves of San Bernardino was instantly killed last night and her husband, Juan Nieves, is near death at San Antonio Community Hospital, caused by an automobile mishap on Foothill Boulevard east of here last night. Details of the tragedy cannot be obtained until Timoteo Ortega, also of San Bernardino, recovers sufficiently at the local jail to talk. They were all in the same automobile driving west on Foothill Boulevard. The car ran off the pavement and skidded about forty feet sideways in loose sand before overturning. They were taken to the hospital in an ambulance.

Mrs. Nieves was dead when the ambulance reached the hospital and her husband was on the verge of death. Ortega was not hurt but was in such a dazed condition he could not talk at length. He said all three lived in San Bernardino but papers found in the wrecked automobile indicated that Mr. and Mrs. Nieves lived in Chino.

Jerry Kearney in Court; He Asks for Continuance

SAN DIEGO, Jan. 9.—Jerry Kearney, asserted racketeer, gave his "true name" as Gerald Eugene Kearney when brought before Judge N. Andrews today for arraignment for the first time since he was held to answer in Township Court several weeks ago on three counts as an accessory after the fact in the Agua Caliente money car robbery and double murder of May 20.

Through his counsel, Kearney asked for more time before making his plea. The attorney stated to Judge Andrews that technicalities relating to the three counts probably would be argued, the defense hoping for reduction of the counts to one. Prosecutors J. H. McKinney and George Flagg did not oppose continuance and the arraignment was continued to the 23rd inst. Kearney remained at liberty under bond.

Attempted Bank Hold-up Charged

HUNTINGTON PARK, Jan. 9.—Both E. S. Cowen of this city, and Rafael Palacio of Watts will face Superior Court on a charge of an attempt to hold up the Rivera State Bank at Rivera, a few days before Christmas, their preliminary hearing having been held before Judge Frank G. Swain in Whittier, where they were each placed under $10,000 bail.

Cowen and Palacio entered the bank just before noon on the day of the attempted robbery, and demanded of F. H. Tieskoetter, cashier, that he turn over the money to them. Cowen is said to have walked around to enter the cages, when Tieskoetter turned on the burglar alarm in the bank and the two asserted bandits made a hasty exit without securing any of the money.

They jumped into an automobile to make their escape, one of the pair scattering tacks along the highway as the machine was passing over it. The driver ran the car into a dead end of the street, and as he was backing the machine, the tacks punctured the tires. They then left the car, and in an effort to escape, Palacio hid in a schoolhouse, while Cowen climbed a tree in an orange grove.

Palacio was seen in charge of the officers, and Cowen, when discovered in a tree, dropped to the ground and is said to have threatened the officers after him, using a revolver. He then made another effort to get away, but shots by the police brought him to a halt. He was placed under arrest. Both men were taken to the County Jail, and held for arraignment, and later for preliminary hearing. They were unable to give bail, and have been returned to jail.

Ventura's First Postman Dies

VENTURA, Jan. 9.—Herman Warrell, 78 years of age, first letter carrier of this city, died last night at his home here. Born in Switzerland, Warrell came to the United States when a boy 15 years of age.

His funeral will be conducted at 2 p.m. Friday, Rev. Howard Taylor of the First Methodist Church, will conduct the rites. Burial will be in Ivy Lawn Cemetery.

Warrel leaves a widow and one daughter, Mrs. Beatrice Hanselman.

BOY BICYCLE RIDER SERIOUSLY INJURED

GLENDALE, Jan. 9.—Roland Graham, 13, of 350½ West Salem street, was taken to the Physicians' and Surgeons' Hospital last night suffering from a basal fracture of the skull, received when he was knocked from his bicycle by a car driven by T. T. Adamson, 608 West Salem street. Officers Larson and Preston, who investigated, reported that the boy had been dressed in a dark suit at the time of the accident and that his bicycle was without any light, as required by a city ordinance. Adamson stated that the street light at the intersection of Salem street and Columbus avenue, where the accident occurred, was extinguished at the time and that the street was in darkness. First-aid treatment was given at the Emergency Hospital by Dr. A. W. Daggett.

CAFE HELPER IS HURT IN CRASH

OCEANSIDE, Jan. 9.—Miss Norma Burnett, employed at an Oceanside cafe, was taken to the County Hospital at San Diego last night following collision between the machine she was driving and an oil truck on the highway near Encinitas. Her injuries are regarded as serious.

ANAHEIM PHYSICIAN IS ACCIDENT VICTIM

ANAHEIM, Jan. 9.—Dr. B. W. Dawley, 70, of 56 Ontario street, Long Beach, was fatally injured at 2 o'clock this afternoon when the automobile he was driving left the highway in Santa Ana Canyon, plunging over an embankment. Dr. Dawley died at a Fullerton hospital soon after being removed from the scene of the accident.

Mr. and Mrs. T. A. Coon, Iowa tourists riding with Dr. Dawley, both were injured, though not seriously. Mrs. Coon suffered a fractured collar bone. The party had been to Riverside and was returning to Long Beach when the mishap occurred. An inquest has been ordered for 2 p.m. tomorrow at the J. E. Beale funeral parlors, Fullerton.

GRADE-CROSSING ACCIDENT FATAL

RESEDA, Jan. 9.—Ralph Carson, 42 years of age, is in a critical condition in the Los Angeles General Hospital, following an accident in which the roadster he was driving collided with a Southern Pacific freight train at the Reseda Boulevard crossing north of here. Carson suffered a fractured skull and severe internal injuries. Within the past year there have been several severe accidents at this crossing, two of them resulting in fatalities. Members of the local Chamber of Commerce today stated that a move would be made at once to get the railroad to erect danger stop gates at the intersection.

PEDESTRIAN KILLED BY MOVING AUTOMOBILE

TEMPLE CITY, Jan. 9.—William S. Gray of El Monte was fatally injured this afternoon when he was struck by an automobile driven by Walter C. Griffin of 861 North Park avenue, Pomona. Gray was walking on Garvey avenue, near El Monte, when he was knocked down by Griffin's coupe.

The injured man was taken to Stanley's Hospital in El Monte but was pronounced dead upon arrival, and the body was removed to the Schanel undertaking parlors in El Monte. Deputies Horton and Hanson of the Temple City Sheriff's substation held Griffin for investigation.

COUPE TURNS TURTLE, SCHOOL-TEACHER HURT

ELSINORE, Jan. 9.—Two Elsinore school-teachers, Mrs. Zola Moore and Miss Ruby Stephens, were confined to a local sanatorium today for treatment of serious injuries suffered yesterday afternoon when the coupe in which they were traveling toward Riverside on the Perris highway overturned after being crowded off the highway by a careless motorist.

Mrs. Moore sustained a broken collar bone and Miss Stephens was injured internally. Picked up at the scene of the wreck by passing motorists, the two women were rushed to the March Field hospital for emergency treatment and later transferred to the Hunter Sanatorium in Elsinore where they were placed under the care of a physician. X-rays were taken at the March Field hospital.

Reports said the coupe, being driven by Mrs. Moore, overturned twice after leaving the roadway. Both women were thrown out of the car and suffered severe bruises. They evidently were hurled out of the machine as the doors were sprung open. Motorists expressed amazement they were not fatally hurt.

Mrs. Moore's version of the accident was that near March Field she noticed an automobile approaching. Just as she met the first machine, another swerved from behind it toward the middle of the road, evidently intending to pass. To avoid a collision, Mrs. Moore turned her car sharply to the right, missing the second machine, but striking the soft dirt shoulder of the road and overturned, landing aright.

FATHER OF "TIME" HERE

Henry R. Luce, Youthful Founder of Magazine, Avers He Would Like Home in Southland

PASADENA, Jan. 9.—"Somebody had to start it," was the laconic reply of Henry R. Luce, youthful founder and editor-in-chief of Time, when asked to explain how two collegians had succeeded in winning fame and fortune in six years by starting a small weekly news magazine. At the home of Mr. and Mrs. Reese H. Taylor, 1708 Oak Grove avenue, where Luce is making a short visit, he revealed to interviewers that he would like to live in Southern California. "In Florida, you meet the same people, but coming to California is almost as much of a change for an easterner as going to Europe," he averred.

The young editor, of medium height and build and apparently in his late twenties, has the look of a medical college graduate who is totally unimpressed with himself.

"I'm glad to meet you, but I have nothing to say," were his first words, borrowed, perhaps, from another phenomenally successful young man, Col. Charles A. Lindbergh. After discovering that no cameras were visible, he lit a cigarette and waxed almost enthusiastic as he talked of Time and of Fortune, a glorified magazine of business which he and his associates will place on sale within a few weeks.

The death a little more than a year ago of Luce's college chum, Britton Haddon, who was the other founder of Time, was a great blow to him. He still speaks of Haddon as "my partner," but evinces satisfaction that Haddon's mother realized more than $1,000,000 from the sale of her son's interest in the magazine.

The chums' idea that current events could be written in a lively and attractive style has been justified by the fact that Time now has the greatest volume of advertising for any magazine of its size except the Saturday Evening Post.

"We have been forced to turn advertising away and in the future shall limit each issue to eighty pages, advertising included," explained the editor.

At present Luce comes nearer losing his dignified reserve when discussing his hopes for the future of his latest brain child. Fortune, which is expected to be the most beautiful as well as the most expensive magazine published in the United States.

"This new magazine will be an even more radical departure from present publications in its field than was Time in the field of news magazines," he declared.

"Business is the keynote of this age, and we feel there is a place for a business magazine that will be as beautiful as it is practical." Designed by Tom Clelland, Fortune will have covers done by Rockwell Kent, and Miss Margaret Bourke-White will be staff photographer.

In what is intended to be the iconic style of Time, "Who is the man who didn't kill time?" Answer: Henry R. Luce.

NEW ACTION FILED FOR LIMB LOSS

Husband of Mrs. Barrett, Awarded $40,000 for Her Injuries, Asks Damages

SAN DIEGO, Jan. 9.—The second damage action to be instituted against the San Diego Electric Railway Company for the loss of a leg suffered early last year by Dorothy Young Barrett, was filed in Superior Court today by Harold C. Barrett, husband of the young woman. Mrs. Barrett two days ago was awarded judgment by a jury for $40,000 aginst the street railway.

Barrett recites that his tiny son, William Bayley Barrett, 5 months of age at the time of the accident, was injured and narrowly escaped death. Mrs. Barrett was crossing the car tracks and was pushing the perambulator containing the infant, when the street car bore down upon her.

The motorman admitted he saw her for a full eighty feet before running her down. Attorneys Fred Kunsel and Edgar Luce, counsel for the plaintiffs, argued bitterly against the apparent lack of consideration for the pedestrian mother and child. The motorman had hoped to "bluff" the pedestrian as is customarily done, Luce accused.

Attorney V. F. Bennett, counsel for the street-car company, plans to attack the jury's award in a move to be launched before Judge Lloyd E. Griffin Monday. He will ask for a directed verdict setting aside that returned by the jury.

In the second suit, Barrett asks damages of $53,318.86. He declares he expended $2818.86 for hospital treatment for his wife and child and that his wife's capacity as a mate has suffered because of her injury.

'Wild Man' May Have Left Life

SANTA ANA, Jan. 9.—By means of footprints officers today sought to determine if an itinerant, believed to be Tom Reedhill, is the wild man of Aliso Canyon. The stranger, about 60 years of age, weak from starvation, died at the San Clemente Hospital, but not before a nurse bent low over him caught his whisper "Tom Reedhill." Coroner Brown said no inquest would be held as the cause of death was clear.

The man was found unconscious on the railroad track. He wore no shoes. Reedhill's unkempt appearance gave some strength to the theory that he may have been the man seen eating from garbage pails back of Laguna Beach homes. Officers who trailed the wild man said his tracks made by bare feet indicated that he had a ten-foot stride.

MAN CONVICTED ON BOOK-THEFT CHARGE

REDLANDS, Jan. 9.—With the arrest and conviction of Edwin Poettinger, formerly of this city and now of Culver City, on the charge of selling books to which he had no title, the A. K. Smiley Library of this city has recovered five volumes and anticipates recovery of others which disappeared from the shelves at intervals since 1922.

Poettinger's trial took place Saturday and Monday in the Municipal Court of Los Angeles with Judge McCoy presiding, the City Attorney prosecuting the case. He was sentenced to fifteen days in jail. Witnesses from the Los Angeles, Pasadena and Redlands public libraries testified and identified volumes which had disappeared.

M. J. DILL SEATED AS LODGE MASTER

SAN FERNANDO, Jan. 9.—Morris J. Dill was installed as master of the local lodge of Masons at the annual ceremonies conducted in the lodge rooms here. A. W. Green and C. L. Christensen are the new senior and junior wardens, respectively. Other officers for the coming year are: Frank Fairfield, R. L. Fraisher, A. S. McAteer, L. F. Hodges, S. H. Pinkston, Frank Thees, B. E. Schoeffel, R. L. Easton and Richard Bennett.

INSTITUTIONS PAY INTEREST

HUNTINGTON PARK, Jan. 9.—Five banks in the Huntington Park Clearinghouse Association and the three building and loan associations in this city paid out approximately $151,600 in interest during the past six months, according to the report issued today. Of this amount, the interest on bank savings accounts for the six months period, was approximately $98,000, while the interest added to the building and loan savings accounts was $53,600.

VENTURA FAIR MAY

If Recommendation of Western A by Local Body, it Will Lead

VENTURA, Jan. 9.—The Ventura County Fair from August 5 to 10, the first of the series of and counties, if Ventura county is agreeable to the Western Fair Association, which met Dec San Francisco. This was told W. G. Wilde of the meeting. Thirty-eight fairs from western at the association meeting. The plan county fair associations of the State and directors calls for the fair season to open be followed by similar fairs in Santa Maria, memto, Pomona, Riverside, and so on all through Nevada.

It has been customary in recent years to open the fair season at Stockton. The recommendations of the Western Fair Association changing the order came as a measure to allow organizations, such as horse-racing associations, that make a practice of have more time ances at fairs to prepare for If the plan out by the fair this year

DAY MORNING.

Precede

Hundreds of Protesting P
Bell interests for a per
granting of the permit
homes and estates was
oil drilling and quarry

Most Mysterious Man in
Lawrence, who becam
the Arabs" during the
ing equally valuable
Syria and Turkey. Thi
pictures taken of him.

Tweed Frock, worn
neath a short fur
coat, will be the proper
spring street wear,
Jeanette MacDonald,
Hollywood film player,
asserts.

Precedent Menace Raises Head in Granting Bell Cement Plant Permit

Hundreds of Protesting Property Owners Were in the City Council Chambers Yesterday During the Hearing on the application of the Alphonzo Bell interests for a permit to establish a cement quarry and mill in beautiful Santa Ynez Canyon north of Santa Monica. Possibility that the granting of the permit would bind the Council to a policy which would convert into an industrial section the area now dotted with attractive homes and estates was indicated in the attitude of representatives of the Sexton Land Company, who declared they would ask permits for oil drilling and quarrying on their property if the Bell application is granted. Photo shows chambers during hearing. (Times photo.)

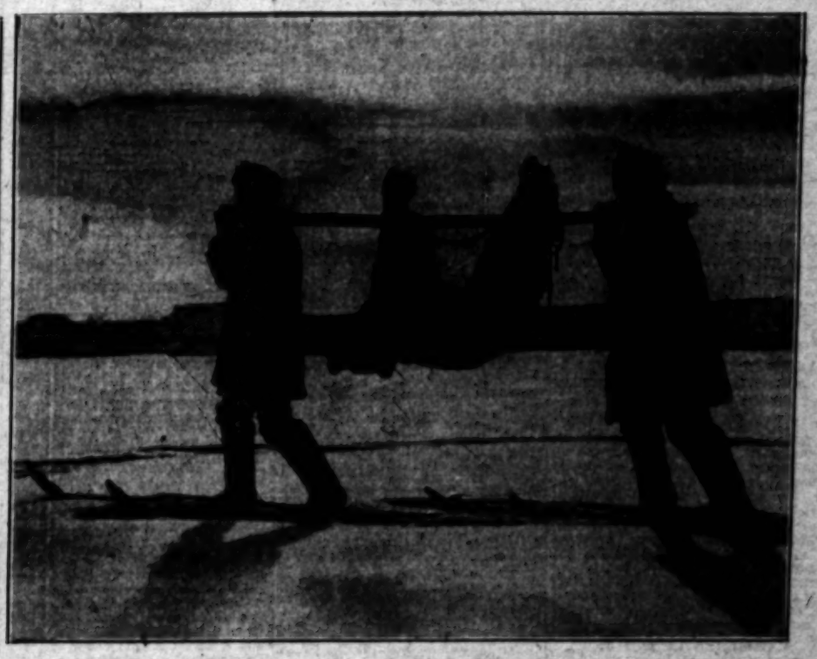

One of the Favorite Winter Sports of the Inhabitants of Moscow, Russia, is hunting bear on skiis in the snowbound forests of the adjoining country districts. Meat of any kind is a luxury to the average Russian family and a young black bear, such as these two hunters are bringing in, means a feast at at least two boards. (A. P. photo.)

The Mysterious Man in British Empire, Col. T. E. Lawrence, who became the "uncrowned king of the Arabs" during the war, is reported as performing equally valuable services for his country in Syria and Turkey. This is one of the most recent pictures taken of him. (A. P. photo.)

Cleverly Concealed Beneath Inner Soles in the shoes of a convict at the King County jail (Seattle, Wash.,) Superintendent Silas E. Bunker found files, razor blades and other implements adapted to use in jail delivery. Bunker shows his "shake-down" above. (P. & A. photo.)

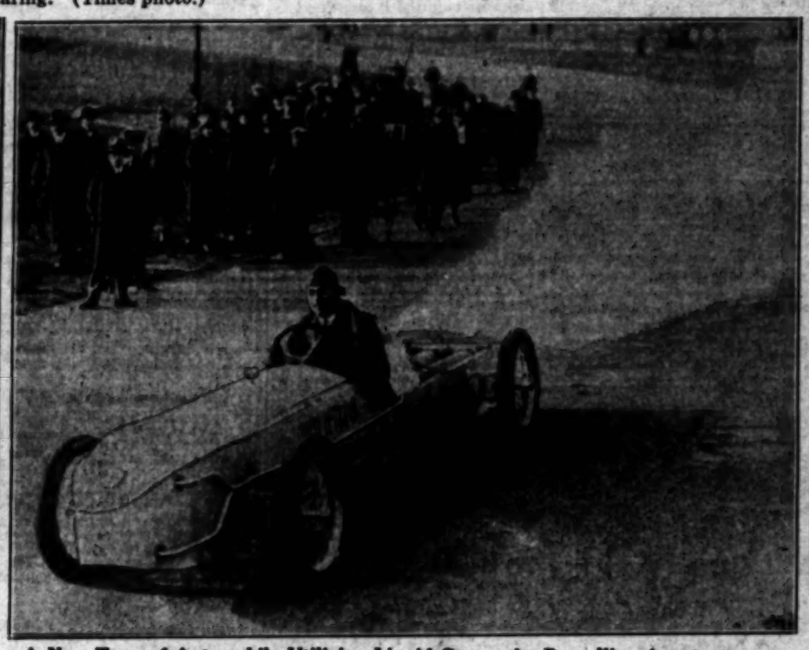

A New Type of Automobile Utilizing Liquid Gas as the Propelling Agent was successfully tested by its inventor, Max Valier, at Berlin, Germany, a short time ago. The car is set in motion by escaping gas from three steel tubes attached to the rear of the driver's seat. Valier is shown in first test in which he attained a speed of thirty-seven miles an hour. (P. & A. photo.)

A New President—Nasratulla Maksum (above) was recently elected head of the Tadjik soviet republic which was formerly part of Turkestan. (A. P. photo.)

A Cozy Refuge, A La Eskimo, Has Been Erected at Lake Placid, N. Y., by the young lady visitors shown here. It serves as a windbreak during the interim between afternoon and evening activities and obviates the necessity of returning to the hotel for dinner. Incidentally, that pot over the fire suggests a stew of some kind. (A. P. photo.)

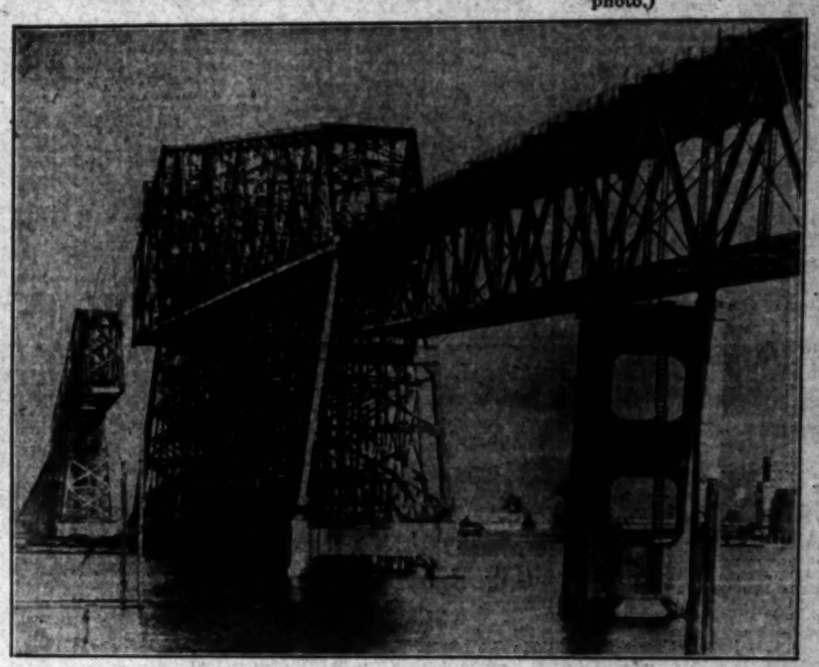

The Longest Cantilever Bridge in the United States Nears Completion at Longview, Wash. The huge structure will join Washington and Oregon, is one and one-half miles in length, contains 11,500 tons of steel and boasts a central span of 1200 feet. It was erected at a cost of $6,000,000 as a link in a coast highway. (P. & A. photo.)

Electric Light Signals indicating "stop" and "go," are worn by night traffic officers at Norfolk, Va. Here's officer equipped with them. (P. & A. photo.)

HIGH LIGHTS OF HISTORY 1547 The Story of the World War 317—Breaking Through the Kriemhilde Line. by J. CARROLL MANSFIELD

OCTOBER 23,1918, A TITANIC STRUGGLE RAGED ALL ALONG THE KRIEMHILDE LINE. REDOUBLING THEIR EFFORTS, THE AMERICANS BROKE DOWN THE FIERCE RESISTANCE OF THE ENEMY AND RECOVERED THE TOWNS OF GRANDPRE AND BANTHEVILLE.

THE NEXT DAY THE AMERICANS SMASHED THROUGH THE KRIEMHILDE LINE AT LANDRES-ET-ST. GEORGES FOR A GAIN OF ONE KILOMETER ON A THREE-KILOMETER FRONT, THE 32ND DIVISION (LES TERRIBLES) BEING THE FIRST TO BREAK THROUGH.

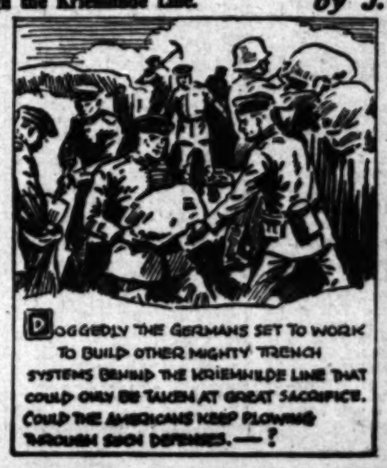
DOGGEDLY THE GERMANS SET TO WORK TO BUILD OTHER MIGHTY TRENCH SYSTEMS BEHIND THE KRIEMHILDE LINE THAT COULD ONLY BE TAKEN AT GREAT SACRIFICE. COULD THE AMERICANS KEEP PLOWING THROUGH SUCH DEFENSES.—?

THE ANSWER LAY IN THE FACT THAT GERMANY'S RESERVES WERE NEARLY EXHAUSTED, WHILE THE STRENGTH OF THE AMERICANS WAS STEADILY GROWING, AND THE LATTER WERE PREPARED TO MAKE THE SACRIFICES NECESSARY TO ASSURE AN EARLY VICTORY.

THRONG DRAWN BY RADIO FETE

Twelve Hundred at Trade Group Festivities

Press Executives Present as Honor Guests

Variety Marks Broadcast Bills for Today

The Times Forum, KHJ, 10:30 a.m., presents Dr. Philip Lovell. World Wide News at 12:30, 4:30 and 10 p.m.

BY JOHN S. DAGGETT

Twelve hundred persons, the largest gathering of radio and music trade interests in the history of the city, assembled at the Breakfast Club yesterday morning to participate in the program given in honor of the metropolitan newspapers of Los Angeles by the Radio and Music Trades Association.

The pavilion was filled to capacity and there were fifty enthusiasts standing in the rear who could not be seated. The two-hour program began at 8 o'clock and went off with marked success under the chairmanship of H. E. Sherman, Jr., president of the association, and Pierre Mellonino as master of ceremonies.

CAMERAS IN ACTION

Batteries of floodlights and motion-picture cameras went into action as each artist appeared before the bank of microphones. Representatives of the executive offices of the six local newspapers were seated at the head table and were introduced.

After half an hour of music by Max Fisher and his orchestra, during which breakfast was being served, Jimmy Tolson, 12 years of age, opened the presentation of entertainers. He justified the ovation accorded him, for both his singing and speaking voice were unusual in modulation, naturalness and color and were backed by poise and spirit.

MICROPHONES SHAKEN

Biddie Quillan then almost shook the microphones off their stands with his monologue of assumed fright. Polly Walker was well received in two songs, "Where Were You and Where Was I?" and "Up on the Shelf."

Harry Green, who plays the title role in "The Kibitzer," told stories that maintained almost continuous laughter on the part of the assemblage. The enthusiasm increased when Margarita Padullah sang "Hallelujah" from "Hit the Deck" production.

Features were presented in quick succession, constituting an interesting and well-balanced program, including Gary Cooper, Joe E. Brown, James Hall and Fay Marbe, and concluded with an address by Dr. Gordon S. Watkins, professor of economics at U.C.L.A., on the more serious side of the radio business.

RADIO FEATURES

KHJ announces a change in the time at which H. M. Robertson will talk on dogs, the new period being from 3 to 3:15 p.m. From 3:30 to 4 p.m. the Council of International Relations is to present three more of the young orators who ranked high in the world friendship oratorical contest.

At 7 o'clock tonight lazy dance rhythms, crooning saxophones and low-pitched voices will be presented by the Ballad Crooners, featuring June Parker, Elvia Allman and others. At 7:30 p.m. an excellent selection of light opera compositions will be given, to be followed at 8 o'clock by Raymond Paige and the Sierra Symphonists, another Tige and Buster skit and several musical novelties. At 8:30 p.m. Roy Ringwald will present a half-hour of musical suggestions featuring the Hallelujah Quartet, one of the finest negro singing organizations to be heard over radio.

KFI will feature the Elite Trio at 2:30 o'clock this afternoon in a medley of song. At 6 tonight Billie Jones and Ernie Hare will entertain. Nick Harris will hold the dial at 8 p.m. with another interesting detective story, while Jean Dunn will be the soloist at 10 this evening with the KFI symphonette.

TRIP TO NEAR WEST

KMTR promises at 7 tonight a trip to the Near West, as the Orient now is called, in a half-hour of oriental music and song, featuring the KMTR Mixed Quartet, to be followed at 7:30 by the Melodists in a selection of light ballads. A half-hour of excerpts from Gilbert and Sullivan's light operas will be heard starting at 8:30 this evening, including "The Pirates of Penzance" and "The Mikado," Loren Powell wielding the baton.

KFWB is to offer some excellent dance music by Don Warner and his orchestra from 7:30 to 8 tonight. Jimmie Mack, "the jokester," has a half-hour of smiles to share with listeners-in from 8 to 8:30 this evening, while at 9 p.m. sport fans will receive an interview.

KNX at 6:30 p.m. will present its ensemble in excerpts from the comic opera, "Katinka," by Primi, and other classic and popular music. At 9 tonight Ringmaster Roy Kellogg will present a hodge-podge of everything connected with a circus with the Lion Tamers. Fight fans will dial KNX at 9:45 p.m. to receive the main fight event in Hollywood stadium.

SENATE CONFIRMS REMICK

WASHINGTON, Jan. 9. (AP)—The Senate today confirmed the nomination of James Waldron Remick of New Hampshire, to be arbiter of war claims.

BITS OF NEWS FROM "TIMES" WANT ADS

"I have $2000 to invest," says man who wants to enter some business showing good returns.

Car and furniture go with four-room house offered for $4100, on terms.

"It nets $900 per month," says advertiser who offers to sell gas super-station, including 1000 tires, tubes and accessories for $2900 down.

RADIO DIAL

KMTR—570 K., 526 M.
KFI—640 K., 468.5 M.
KEJK—710 K., 422.3 M.
KELW—720 K., 384.4 M.
KTM—780 K., 384.4 M.
KFOZ—860 K., 348.6 M.
KHJ—900 K., 333.1 M.
KFWB—950 K., 315.6 M.
KFVD—1000 K., 299.9 M.
KNX—1050 K., 285.5 M.
KMIC—1130 K., 267.7 M.
KGFJ—1300 K., 249.9 M.
KECA—1430 K., 209.7 M.

(From Programs Submitted by Stations)
(ALPHABETICALLY ARRANGED)

6 to 9 a.m.

KEJK—Morning exercises at 7.
KFI—Morning exercises at 7.
KFVD—Recordings.
KMTR—Breakfast Club frolic, 7 to 9.
KNX—Exercises; KNX string ensemble.
KTM—"Eye Opener."

9 to 10 a.m.

KEJK—Miracle hour.
KFI—Happy Time hour; home talks.
KFWB—Organ recital to 9:30.
KMTR—Frolic to 9; home talk; music.
KNX—Morning varieties; Feminine fancies. 9:30.
KFVD—Talks and music.
KTM—Dancercise.

10 a.m. to 12 Noon

KEJK—U.S.C. Chapel hour until 10:30.
KFI—Blanche Townsend on "Speaker."
KFWB—Home talks; Concert Quintet.
KHJ—Agnes White; Times Forum, Dr. Lovell, 10:30.
KMTR—Joy Boys' music; organ recital.
KNX—Dr. John Matthews and others.

12 Noon to 2 p.m.

KEJK—Modes and fashions.
KFI—Market reports, agricultural talk.
KFWB—Radio varieties.
KHJ—Concert orchestra; Times World-wide news, 12:30; Charlie Wellman, 1:30.
KMTR—Prosperity hour; Joy Boys.
KNX—Talks to 12:45; music.
KTM—Organ recital at 1.

2 to 4 p.m.

KECA—Dorothy Archer at 2.
KEJK—Matinee program.
KFI—Elite Trio at 2:30; travelogue.
KHJ—Mesdames to 2; talk on dress; to 2:15; school program. 2:15; International relations, 2:30.
KMTR—Spanish program; Serenaders.
KNX—String ensemble; Women's Forum at 3:30.
KTM—Studio band concert. 2:30.

4 to 6 p.m.

KECA—The Human Nightingale.
KEJK—Music and topics of the day.
KFI—Children's hour, 4:30; Baron Keyes, 5.
KFWB—Variety.
KHJ—Times world-wide news, 4:30; Sunset Ensemble; organ recital, 5:30.
KMTR—Lenley Hewitt, "Happiness Hour."
KNX—Musical melange.
KTM—Phonograph records to 5.

6 to 7 p.m.

KECA—Walter Stringham, baritone.
KFI—Billie Jones and Ernie Hare, duet.
KFWB—Violet Ray Dance Orchestra.
KHJ—Organ to 6:30; Charlie Hamm, 6:30.
KMTR—Organ.
KNX—Organ and string ensemble.

7 to 8 p.m.

KECA—Hawaiian Trio at 7:30.
KFI—Armstrong Quakers and the Armour Hour from W.R.C.
KHJ—Radio Crooners; Hebi opera at 7:30.
KFWB—Don Warner's dance orchestra.
KMTR—Gems from the Orient; melodists at 7:30.
KNX—Courtesy program.

8 to 9 p.m.

KECA—Footlights, musical comedies selections.
KFI—Nick Harris detective story.
KFVD—Jimmie Mack, jokester.
KHJ—Musical Suggestions at 8:30.
KMTR—Gilbert and Sullivan operas at 8.
KNX—Optimistic Do-Nuts.
KTM—Lyric bloods and string ensemble.

9 to 10 p.m.

KECA—Two Shades of Blue.
KEJK—U.S.C. to 9:30; orchestra.
KFI—Tom Terris and Anita Stewart at 9:30.
KFWB—Sport writers' interviews.
KHJ—Boris Morros' symphony.
KMTR—Ex-crooned priesthood; Happy Harry at 9:30.
KNX—Potpourri. 9:45.
KTM—"Musical Musical."

10 p.m. to midnight

KECA—Lenore Killian, contralto.
KEJK—Orchestra to 11; records.
KFI—Symphonette; Jean Dunn, soloist.
KFWB—Dance orchestra.
KHJ—Times world-wide news to 10:55; Barnett's dance orchestra.
KMTR—Orchestra to 11; "a Ball and Country Lane."
KNX—Mal Hallett's Cocoanut Grove orch.
KTM—Dance band; Serenaders at 11.

Midnight to 1 a.m.

KHJ—Organ and variety hour.
KFWB—Organ to 12:30.
KEJK, KFI, KTM—Records.

INTERSTATE BOARD SEAT FOR IDAHOAN

William E. Lee Named by Hoover to Fill One of Two Commission Vacancies

WASHINGTON, Jan. 9. (AP)—President Hoover today filled one of the two vacancies on the Interstate Commerce Commission with the appointment of William E. Lee, of Idaho, as a member from the Rocky Mountain division to succeed Johnston B. Campbell, whose resignation became effective last Monday.

The President now is considering a successor to Richard V. Taylor of Alabama, whose term expired automatically on the 1st inst. He hopes to reach a decision within the next few days.

Robert M. Jones, of Tennessee, recently nominated for this place, declined to serve and his nomination will be withdrawn as soon as a new commissioner can be selected.

Lee, Chief Justice of Idaho, was selected from among a dozen men.

Senate Calls Dr. Maloney in Shearer Case

WASHINGTON, Jan. 9. (AP)—Seeking the source of a purported secret British document, the Senate committee inquiring into the activities of William B. Shearer, naval propagandist at the Geneva naval parley, has summoned Dr. J. M. A. Maloney of New York to appear before it on Saturday.

The so-called secret document was turned over dramatically to the committee by Shearer at the conclusion of its examination of him two months ago. Convinced that the paper is unauthentic, Chairman Shortridge has made inquiry, as a result of which Dr. Maloney has been called.

The committee has information that the paper actually was written as a piece of satire for magazine publication.

BAY CITY'S RAILWAY CAN'T EXTEND BUSSES

SAN FRANCISCO, Jan. 9. (Exclusive)—Extention of bus lines of the Municipal Railway was one of the first items accorded a setback by the new Board of Supervisors. City Engineer O'Shaughnessy reported on two requests, with the information operation would cost $36,500 a year, against a revenue of $12,500.

"The Municipal Railway," he said, "can't stand that drain. The system is losing $100,000 a year now." The matter was continued.

SHIPPING NEWS AND ACTIVITIES AT LOS ANGELES HARBOR

COAST LUMBER GROUPS ACTIVE

Plan Fight on Amendment to Load-Line Law

Data Being Gathered to Put Before Congress

Will Ask Exemption of Craft in Intercoast Trade

BY WAYNE B. CAVE

Coast shipping interests are mobilizing data on which to ask certain load-line exemptions for lumber carriers, when amendments come up in Congress.

R. W. Dickie, San Francisco engineer, returned north yesterday after studying conditions of loaded steel lumber carriers here, in behalf of the Steamship Owners' Association of the Pacific Coast.

The present load-line law, effective next September, will apply only to vessels sailing for foreign ports, but a move is under way by the Department of Commerce to extend the law to all vessels of more than 250 tons, irrespective of the trade.

Lumber carriers are declared particularly irresponsive to present load-line rules, sometimes acting unruly unless loaded with more than figures show they should. For years they have been plying coasters and intercoastal with what might be called excess tonnage; yet engineers say even a steel vessel, if filled with lumber and a deckload strapped on top, cannot sink.

The situation is peculiar to the Pacific Coast, as practically all water-borne lumber originates here, and imposition of arbitrary load lines, it is declared would work dire economic hardship on lumber shippers and the lumber-carrying fleet.

Variations from standard load-line rules also are encountered by tankers, and interests are expected to intercede in their behalf when the amendment comes up to include coastwise movements. California Congressmen are said to be cognisant of the situation and may act in concert in behalf of the shipping interests.

FIGHT ORGANIZING ON FISH AND GAME PLANS

Organization of a local unit of fishermen in a State-wide association comprising possibly 20,000 is under way here this week, under the guidance of Bryce B. Florence, San Francisco broker. The declared intent is to present the fishermen's opposition to the granting to the California Fish and Game Commission of plenary powers over all fisheries.

California sportsmen are to petition for a State-wide initiative election next fall to grant such powers, ostensibly in the interests of fish conservation. The fishermen will not resist the move to bring the issue to a vote but will concentrate their energies to defeat the measure at the election.

Florence reports fishermen have organized throughout Northern California and he will seek their unification at San Diego next week. Approximately 5000 commercial fishermen are employed here.

No support has been found locally for a nation-wide move urging an amendment to the Interstate Commerce Act to declare private docks public utilities and place them under jurisdiction of the Interstate Commerce Commission. Los Angeles Harbor Department this week was asked to support such a move by the Alabama State Dock Commission. Action was deferred, but indications point to the local department's refusal to participate in the proposal. It is understood private railroad docks at Mobile are making stern competition for $12,000,000 of municipally owned docks, just built in that city. Port Manager Edwards doubted both the wisdom and the right to place such regulation in the hands of the Interstate Commerce Commission.

Three local men were listed as members of the crew of the Sun Oil Company tanker Sunbeam, reported to have sunk Wednesday in the Delaware River. They are F. Sundquist, first assistant engineer, resident of San Pedro, whose parents live in Stockholm, Sweden; J. D. McCauley, radio operator, 4910 South Figueroa street, Los Angeles, and F. R. Oliver, oiler, San Pedro, whose mother lives at 1606 Metropolitan avenue, Pittsburgh, Pa. The tanker left here under command of Capt. S. B. Hegquelund with 66,000 barrels of gasoline, bound for Philadelphia.

The Norwegian-owned motorship Tai Shan is due from New York the 15th inst., on her maiden voyage in the Barber Line round-the-world freight service, via Los Angeles. She is the last of five such ships to be entered in this new service, according to Dodwell & Co., agents. Due the 15th inst., also for Dodwell & Co., is the Dutch freighter Slantar with 1500 tons of crude rubber and general cargo from the Orient.

Motorship Annam is due from Europe today to disembark seven passengers and discharge 2000 tons for the Danish East Asiatic Line. Balfour, Guthrie & Co., also will have in today the Donaldson steamer Gregalia to load grapefruit, borax and canned goods for United Kingdom, in her second trip since commissioning.

Angelita is the name selected for the eight-meter racing sloop being built for a California Yacht Club syndicate to defend the King of Spain Cup at the international midwinter regatta to be held off San Pedro March 15-19. Construction now is at the halfway mark at the Wilmington Boat Works, with completion set for February 15. Nicholas S. Potter designed her. She is the first double-ended eight-meter boat to be built on the Pacific Coast.

Sun, Moon and Tide

Jan. 29 · Feb. 6 · Jan. 14 · Jan. 21

FRIDAY, JANUARY 10

Sun rises 6:52 a.m., sets 5:04 p.m.
Moon rises 1:02 p.m., sets 2:36 a.m.

TIDES, LOS ANGELES HARBOR

Jan.	High	Low	High	Low
10	1:34 ft.	7:22 ft.	0:43 ft.	1:32 ft.
11	2:24 ft.	8:10 ft.	1:33 ft.	2:21 ft.
12	3:13 ft.	8:56 ft.	2:23 ft.	3:10 ft.
13	4:03 ft.	9:42 ft.	3:13 ft.	4:00 ft.
	Low	High	Low	High
14	0:49 ft.	7:27 ft.	5:03 ft.	5:48 ft.
15	1:36 ft.	8:13 ft.	5:53 ft.	6:37 ft.
16	2:24 ft.	8:59 ft.	6:43 ft.	7:27 ft.

NOTE—Tides are given in order of occurrence; first column gives time and second column height in feet above mean lower low water. Last face type denotes a.m.; black face, p.m.

SHIPPING

PASSENGER SCHEDULE
VESSELS ARRIVING

Time — From — Berth

Friday, January 10—
Yale, San Diego, 2 p.m. 135
Admiral Farragut, Portland via San Francisco, 2 p.m. 154
Aagaan, Copenhagen, via Guantanamo, 10 a.m. 21
Sacramento, San Francisco, 10 a.m. 150

Saturday, January 11—
Moerdyk, Antwerp via London, 6 a.m. 197
Virginia, New York via Havana, 7 a.m. 152
Harvard, San Francisco, 10 a.m. 152
Humboldt, San Francisco, 9 a.m. 80

Sunday, January 12—
Calawali, Hilo-Honolulu, noon 158
President Lincoln, Orient, via San Francisco, noon 212B
Pacific Freedom, Manchester, 5 p.m. 124
Admiral Benson, Portland via San Francisco, 6 p.m. 154
Ramon Alexander, San Diego, 9 a.m. 135
Rose, San Francisco, 9 a.m. 152
Yale, San Francisco, 10 a.m. 135
Harvard, San Diego, 2 p.m. 152

VESSELS SAILING

Friday, January 10—
Yale, San Francisco, 2 p.m. 135
Westerdyk, Dutch East Indies, 5 p.m. 151
Schwaben, Hamburg, Bremen, Antwerp, 5 p.m. 204E
Ramon Alexander, San Diego, 9 a.m. 135
Asama Maru, Orient, via San Francisco, 3 p.m. 236A

Saturday, January 11—
City of Honolulu, Honolulu-Hilo, noon 158
Pacific Freedom, San Francisco, 5 p.m. 124
Admiral Farragut, Portland via San Francisco, 6 p.m. 154
Harvard, San Francisco, 10 a.m. 152
Humboldt, San Francisco, 9 p.m. 80

Sunday, January 12—
Yale, San Diego, 2 p.m. 135
Harvard, San Francisco, 4 p.m. 135
Rose, Bremerton, Seattle, via San Francisco, 5 p.m. 152
Virginia, San Francisco, 10 a.m. 152
Aagaan, San Francisco, 9 p.m. 21

VESSELS IN PORT
Midnight, Thursday, January 9
PASSENGER VESSELS

City of Honolulu, steamer 158
Dreydistyk, motorship (Dutch) 197
Asama Maru, motorship (Jap.) 236A
Schwaben, steamer (Ger.) 204E
Bintang, steamer (Dutch) 151
Emma Alexander, steamer 135
Baloa, motorship (Swed.) 135
Sacramento, steamer 150

CARGO VESSELS

Maasmar, steamer ..... Anc.
E. T. Liebtenbach, steamer 197
Tramar, steamer 197
Manawili, steamer 197
Edwin Christenson, steamer 197
Georgian, steamer 197
Olympic, steamer (Libl.) 212
Pacific Cedar, steamer 197
Yonan Maru, steamer (Jap.) 236
Fort Bedford, steamer 197
Radnor, steamer 197

OIL CARRIERS

Tulsagas, tanker 119
Tamiahua, tanker ..... L.B.
Mexicola, tanker (Pan.) 241
Pueblo, tanker ..... L.B.
F. H. Hillman, tanker 197
Manly Maru, tanker (Jap.) 197
La Brea, tanker 197
Ramapo, tanker (U.S.N.) ..... Anc.
Mission, tanker 197
Meriqua M. Whittier, tanker 197
Topila, tanker ..... L.B.
Warwick, tanker 150

LUMBER CARRIERS

Glymsie, steamer 24
Trinidad, steamer 150

LOCATION OF BERTHS

Outer Harbor, 33 to 72.
San Pedro, 74 to 89.
Wilmington, 193 to 199.
East Basin, 191 to 204.
Terminal Island, 205 to 241.
Long Beach not numbered.

RADIO REPORT

The Radio Corporation of America, in co-operation with the United States Health Service and the Seaman's Institute, is receiving reports from the ships' doctors at Los Angeles Harbor for medical and surgical advice, as follows:

LOS ANGELES STATION
Noon, January 8

MALCHASE, Cajon for Providence, 900 miles north of Cajon.
SUNOCO, Los Angeles for Balboa, 941 miles north of Balboa.
MUNAIRE, Los Angeles for Balboa, 782 miles north of Balboa.
WEST IVIS, Balboa for Los Angeles, 1880 miles south of Los Angeles.
DEAN EMERY, Los Angeles for Balboa, 1880 miles south of Los Angeles.
CHILSCO, Los Angeles for Chanaral, 2046 miles south of Los Angeles.
DIO, San Diego for Balboa, 1132 miles north of Balboa.
DELIGHT, Balboa for Los Angeles, 2287 miles south of Los Angeles.
HARRY LUCKENBACH, Los Angeles for Balboa, 1225 miles south of Los Angeles.
LEWIS LUCKENBACH, Los Angeles for Balboa, 1306 miles south of Los Angeles.
PACIFICO SUPERMARINE, Balboa for Los Angeles, 1161 miles south of Los Angeles.
WILHELMINA WALKER, Los Angeles for Balboa, 859 miles south of Los Angeles.
CALLIOPE, Balboa for Los Angeles, 1307 miles south of Los Angeles.
DELWORTH, Balboa for Los Angeles, 1374 miles south of Los Angeles.
W. H. LISBY, Los Angeles for Balboa, 1710 miles north of Los Angeles.
CAMORIE, Los Angeles for Balboa, 1999 miles south of Los Angeles.
SAN MATEO, San Jose for San Francisco, 1269 miles south of San Francisco.
SWIFT ARROW, Los Angeles for Balboa, 836 miles north of Balboa.
LILLIAN LUCKENBACH, Balboa for Los Angeles, 1305 miles south of Balboa.
EDGAR F. LUCKENBACH, Balboa for Los Angeles, 972 miles south of Los Angeles.
CAROLINE LUCKENBACH, Los Angeles for Los Angeles, 3100 miles north of Los Angeles.
OCEANIC, Balboa for Los Angeles, 1732 miles south of Los Angeles.
YORKMAR, Los Angeles for Balboa, 1017 miles north of Balboa.
CUPCOVE, Philadelphia for Los Angeles, 291 miles east of Colon.

8 p.m., January 8

DIAMOND HEAD, Los Angeles for Honolulu, 1063 miles west of Los Angeles.
NORA, Isuleno for Los Angeles, 1930 miles south of Los Angeles.
PRESIDENT LINCOLN, Honolulu for San Francisco, 46 miles west of San Francisco.
ALMA MARU, Los Angeles for Yokohama, 5000 miles west of Los Angeles.
MONTEBELLO, Los Angeles for Talisa, 1877 miles south of Balboa.
WEST CACTUS, Los Angeles for Montevideo, 5710 miles south of Los Angeles.
W. S. HAWKS, San Francisco for Philadelphia, 3 miles south of Point Wilson.
W. S. RHEEM, Los Angeles for Balboa, 561 miles north of Balboa.
CHARLES LUCKENBACH, Los Angeles for Balboa, 614 miles south of Los Angeles.
SIDNEY M. HAUPTMAN, Balboa for Los Angeles, 970 miles north of Balboa.
E. K. KINGSBURY, Los Angeles for Balboa, 348 miles north of Balboa.
CHARLES LUCKENBACH, Los Angeles for Balboa, 1225 miles south of Los Angeles.
WILLIAM F. HUMPHREY, Honolulu for Los Angeles, 2100 miles west of Los Angeles.
PRESIDENT TAFT, Kobe for Shanghai, 45 miles east of Shanghai.
POINT REYES, Balboa for San Diego, 1130 miles south of Balboa.
PAUL SHOUP, Los Angeles for New York, 4000 miles southeast of Colon.
PETER KERR, Los Angeles for New York, 40 miles northeast of Colon.
SAN RAFAEL, Los Angeles for Balboa, 2000 miles northwest of Balboa.
COCHRANE, Los Angeles for San Francisco, 2000 miles south of San Francisco.
ANTON, Honolulu for San Francisco, 1998 miles west of San Francisco.
RADARLAND, Los Angeles for United Kingdom, 7500 miles southeast of Los Angeles.
CAPAYAN, Hamilton for Los Angeles, 1973 miles southwest of Los Angeles.
IMPERIAL PRINCE, Balboa for Los Angeles, 1000 miles south of Los Angeles.
SUNAMERICA, Los Angeles for Balboa, 1000 miles south of Los Angeles.
NOTRE DAME DE POURVIENE, Los Angeles for Guantanamo, 1340 miles south of Los Angeles.
SAN ANGELO, Los Angeles for Boston, 4700 miles northeast of Colon.
OTONIA, Los Angeles for Los Angeles, 716 miles southwest of Los Angeles.
WARWICK, Cleon for Los Angeles, 231 miles north of Los Angeles.

Noon, January 9

ANNAMI, Hamilton for Los Angeles, 231 miles south of Los Angeles.
SOSEO, Los Angeles for Lands End, 200 miles southeast of Los Angeles.
SCHLESWIG, Balboa for Los Angeles, 817 miles south of Los Angeles.

2 p.m., January 9

BETTINGTON, Ayapeo for Los Angeles, 220 miles north of Los Angeles.
ARTONA, Los Angeles for San Francisco, 380 miles north of Los Angeles.
SANTA VERONICA, Balboa for Honolulu, 2500 miles northwest of Balboa.
SAN FELIPE, Balboa for San Diego, 700 miles south of San Diego.
CANADA, Balboa for Honolulu, at Hilo.
CALIFORNIA, Los Angeles for Los Angeles, 1382 miles south of Los Angeles.
SAN DIEGO, San Diego for Los Angeles, 120 miles south of Los Angeles.
SILVERADO, San Francisco for Los Angeles, 420 miles north of Los Angeles.
SAN GABRIEL, Los Angeles for Balboa, 640 miles south of Los Angeles.
POINT CORDA, Balboa for Los Angeles, 835 miles south of Los Angeles.
TONOPAH, Los Angeles for Hamburg, 6000 miles southeast of San Pedro.
ORIANCHEN, Los Angeles for Lands End, 120 miles west of Balboa.
OCOTAL MARU, Los Angeles for Japan, 55 miles west of Los Angeles.
SAMOA, Los Angeles for San Francisco, 40 miles north of Los Angeles.
SAN ANSELMO, Los Angeles for Jacksonville, 3700 miles south of Los Angeles.

SAN FRANCISCO STATION
Noon, January 9

WARWICK, Cleon for Los Angeles, 72 miles from Los Angeles.
CAPE HORN, Los Angeles for San Francisco, 107 miles from San Francisco.
NORDWAL, Grays Harbor for Sydney, 1142 miles from Grays Harbor.
KENILWORTH, Portland for Los Angeles, 92 miles north of Point Sur.
BROWNSVILLE, Vancouver for Shanghai, 1300 miles northwest of Cape Flattery at 8 p.m.

8 p.m., January 9

FINANCIAL

NAVAL ORD...

WASHINGTON, Jan. ... Naval orders announced today ... Commander R. G. ... Jacob.

Lieut. L. W. Becker to ...
Lieut. H. Kurtz to ...
Lieut. A. A. Lofton to ...
Lieut. C. F. Pirie to ...
Lieut. C. C. Smith to ...
Lieut. H. G. Parish to ...
Lieut. H. G. Cassell to ...
Lieut. H. G. Vannoy to ...

Ensign R. E. Bradley to ...
Ensign E. P. Harrison to ...
Ensign L. M. Chappell to ...

Ensign J. O. Shreve to ...
Lieut. Comdr. W. F. Moody to ...
Commander J. H. Sears to ...
Lieut. Comdr. J. J. Gee to ...
Chief Gunner Owen Bush to ...

Chief Machinist J. H. Cha...
Chief Pay Clerk E. D. Fos...
Lieutenant Commander ...
Lieut.-Col. J. A. ...
Capt. H. M. Pindar to ...
Capt. Jarred W. Vail to ...
Capt. Richard D. ... to ...

First Lieutenant G. D. ...
First Lieutenant W. P. ...
First Lieutenant J. R. ...
First Lieutenant J. L. ...
First Lieutenant W. W. ...
Second Lieutenant C. R. ...
Second Lieutenant R. F. ...
Second Lieutenant D. G. ...
Chief Marine Gunner ...
Chief Warrant Officer ...
First Lieutenant R. C. ...
First Lieutenant Alexande...
First Lieutenant E. H. ...
Second Lieutenant L. H. ...
First Lieutenant R. J. Sieg...
Chief Quartermaster Clerk ...
Quartermaster Clerk J. H. ...

LOCAL AGRICULTU... CHIEFS REAPPO...

SACRAMENTO, Jan. ... Young announced today ... pointment of eight ... agricultural district. No. ... ing body. The district ... Angeles county and ... board are concerned ... with the affairs of Expo... State property. Those ... are A. T. Richardson, S. ... W. H. Harrison, P. M. ... Waite, W. M. Bowen, G. ... and C. L. Heartwell.

Principal ... Interest Guarantee...
Under State Supervis...

6%

on your mon...

Interest from January ... all funds deposited on ... before January 10

YOU can enjoy ... yield consistent with ... solute safety by placing ... money here. You can ... back, in case you want it, ... cents on every dollar, ... terest earned. No fees ... dues.

Accounts opened for ... little as $1.

Full paid certificates ... in multiples of $100.

Simply mail your check ... convenient to call. Complete ... tails on request... Please ... write.

Investment ... BUILDING and L... Association
1037 S. Broadway · Whitcomb ...
Resources over $6,000,000
One of the "Los Angeles ... Investment Group"

PICKWICK VOTES ... ADD CAPITAL

... Ratify Boost of $5,000,000

... for Corporation Now at $15,000,000

... of Transport Unit Sought by Move

... of the Pickwick Cor... approval yesterday a pro... directors to increase the ... capital of the company ... $10,000,000 to $15,000,000, pre... ... an extensive expansion ... planned for this year. ... Wren, president, an... ... at the close of the meeting. ... increase in the authorized ... embraces three sepa... ... The first provides for ... of additional bonded ... of $1,000,000 in two ... per cent collat... ... a part of which ... been offered to the ... Proceeds from the sale of ... will be used to reim... ... treasury for recent capital ... and to provide funds ... early expansions.

... ITEMIZED

... bond issue provides for an ... of $5,000,000 in the com... ... $10 per value common stock, ... the total authorized com... ... to $10,000,000. The ... for an increase in the ... per cent preferred ... $2,000,000 to $4,000,000. ... is also $10 par value ...

... of the additional author... ... will be issued at this time, ... said, but will be held in ... until such time as funds are ... by further expansions.

... Corporation," Mr. Wren ... has first closed its most suc... ... from both operating ... financial standpoints. The ... is on a sounder footing ... at any time in its his... ... this year we expect to ... greater strides than dur...

... EXPANSION PENDS

... than 1000 miles of new air ... lines will be added to Pick... ... and Pickwick Stages ... in Mexico and Central ... this year.

... expansions of our ... systems throughout ... some of which al... under way, will in... ... of several hun... dollars for new ... both planes and busses, ... other necessary facilities," ... said. "Within the next ... we expect to have in op... ... first motor stage line ... Mexico City with Aca... ... direct seaport to the ... running north of the ... capital to Pachuca, cap... ... Arrangements also ... completed for establish... ... express and passenger ... from Mexico City to Aca... connecting with our pres... ... at Cuernavaca."

... of the present Pickwick ... stages line from Clu... ... its southern terminus, ... to Tampico or San Luis ... which is planned on comple... ... highway this year, will ... a transcontinental ... from the east coast and ... of Mexico, Mr. Wren ...

... NET EARNINGS UP

... YORK, Jan. 9. (Exclusive) ... Motor Company today re... ... for the year ended October ... consolidated net income of ... after depreciation, based in... ... times, equal to $1.27 a ... on common capital shares as ... or $5 a share on the ... held in the preceding ...

Annual Edition
L. A. Metropolitan Bank Stocks Review
Pertinent information ... interest to investors ... locally, as well as to ... brokers.

At-a-glance
... features in... give data not ... noted.

... all, ask for copy—now ... being printed.

Edward G. Rath Co.
... Stock Exchange
... INVESTMENT SECURITIES
Members L. A. Stock Exchange
Members L. A. Curb Exchange
... Crocker 6th & Grand
TRinity 1164

GOOD-BYE ITCHING S...
... soothing, healing and ... ... instant, invisible Zemo brings ... ... Itching Skin. Even when ... ... and peeling, thousands have ... ... Zemo quickly restores ... ... helps smooth away blemishes and ... Pimples, Rash and other ... ... itching skin and scalp irritations. ... clean, antiseptic Zemo always ... ... it freely. It is safe, pleasant ... and $1.00. Sold everywhere. ... tisement.

PILES and FISTULA
... permanently removed without ... ... operation or detention from ... ... Cure. The relief is prompt, ... need or no cost to you. ... Rectal Diseases treated by ... ... treatment.
Send for Free Booklet
Pacific Coast Proctological Clinic
... 1117, Lowry Bldg., 8th and Hill Sts.

... Huntley & Co.
... Stock Exchange
... Bank Exchange Bldg.
... 9161
... Blvd. at Wilcox

FINANCIAL INDEX

The following index will be found convenient for quickly locating information in this issue of The Times:

	Page
Bank clearings	15
Bond quotations	14
Business News	13
Citrus fruits	17
Cotton	17
Coffee	17
Eggs, poultry (butter and eggs)	17
Flaxseed	17
Foreign exchange (money)	15
Grains	17
Live stock	17
Metals	17
Naval stores	17
Oil Field News	17
Produce, Los Angeles	17
Sugar	17
STOCKS—	
Aviation	17
Boston	17
Bay City Curb	17
Chicago	16
Los Angeles	15
Eastern Bank Stocks	17
New York Produce (stocks)	17
New York Stock Exchange	16
New York Curb	15
New York Times averages	14
Salt Lake	16
San Francisco	16
Standard Oils	17

HOSTELRY EARNINGS SHOW GAIN

Chain of Consolidated Hotels to be Doubled in Near Future

Gross revenues accruing from the chain of hotels and apartment-houses operated by the Consolidated Hotels, Inc., reached a total of $1,236,332 for the last half of 1929, an increase of $38,472 over the first half of the year and a gain of $411,662 over the last half of 1928, Henry M. Young, vice-president, announced yesterday.

December gross revenues amounted to $229,371, the largest month in the company's history and brought the total for the year to $2,434,192. The company which began its operations early in 1928, is now engaged in an expansion program looking toward the increasing of its chain to 200 units within the next six months, if possible. At present the chain includes more than 100 properties in the metropolitan area of Los Angeles, all of which are operated under leases returning a percentage of the net revenue to the company, it was explained.

Consolidated Hotels, Inc., recently became affiliated with United Linen Supply Company and the Home Service Company in the formation of the Consolidated Public Service Corporation. Since January 1, 1929, it has added more than twenty-five properties to its chain, the largest of which were the Barclay Hotel, formerly the Van Nuys; the Teris Hotel, formerly the St. Regis; the Ansonia Apartments; a 100-room hotel in Whittier, which will be opened in February, and many four, five and six-story establishments in Los Angeles.

During December the average occupancy of the company's group of hotels was 85.3 per cent, as compared with 82.5 per cent in November. The average occupancy of its apartment houses was 94 per cent against 88 per cent in November.

Extra Added to Savings-Loan Unit Regular

Directors of the Fidelity Associates, Inc., which owns all of the capital stock of the Fidelity Savings and Loan Association, yesterday declared an extra dividend in addition to the regular quarterly dividend on the 6 per cent participating preferred stock, according to an announcement by George L. Eastman, president of the two institutions, who reported that the past year had been one of the most successful from an operation standpoint.

The extra dividend will make the payment on the preferred stock at the rate of 6.56 per cent per annum, the regular quarterly rate having been 37½ cents a share, while the fourth quarter payment will total 41 cents a share, being payable the 15th inst. to stock of record the 1st inst.

Resources of Fidelity Savings and Loan Association on the 1st inst. were $33,410,630, of which over 16 per cent was in cash or liquid securities. During 1929, new loans amounted to $9,408,541, and at the close of the year outstanding loans were $26,093,725. More than 87 per cent of the loans made since March 1, last, have been monthly payment loans of less than $5000. Investment certificates yielding 7 per cent to the amount of $2,592,200 were retired in 1929, while the balance of outstanding 7 per cent money, which is $232,150, has been called for retirement at the earliest date.

New Product on Neon List

NEW YORK, Jan. 9. (Exclusive) Claude Neon Lights, Inc., today announced the development of another new product to be known as Claude Neon crystalite display. This is a new interior and window display electric unit measuring twelve by eighteen inches, consisting of a glass panel on which a message or pictorial design is etched.

The announcement of this new product closely follows the introduction of Claude Neon white light, an electric gaseous tube light of great brilliance.

JOINS BROKERAGE UNIT

Laurence Le Baron, formerly connected with James E. Bennett & Co. of Chicago and more recently with the Hollywood office of Gorman, Kayser & Co., has become associated with the Hollywood branch of Anderson & Fox, members of the New York and San Francisco stock exchanges.

PACIFIC OIL MISSED RICHES

Company Organized by Southern Pacific, Now Ready to Dissolve, Failed to Strike Kettleman Sands

BY EARLE E. CROWE

Winding up the affairs of the old Pacific Oil Company, as announced yesterday in the final report to stockholders, recalls the narrow margin by which the Pacific Oil Company missed a fortune in the Kettleman Hills. The uncertainties of the oil business decreed that the Standard Oil Company and not the Pacific company, original owner of the lands, should reap the harvest.

As part of the purchase by which the Standard Oil Company acquired the Pacific Oil Company on January 1, 1926, title was transferred to 30,000 acres of land in the Kettleman Hills district. In this area the Milham Exploration Company brought in the well in 1928 that stamped the Kettleman Hills as one of the most valuable oil fields in the world and virtually proved the old Pacific Oil lands in entirety.

VALUE RUNS HIGH

Under the 30,000 acres, scattered in alternate sections over the Kettleman district, is a reserve of high grade oil estimated at 1,261,000,000 barrels, equivalent to twenty-five times the present production of the Standard Oil Company. It has been estimated that this oil, almost testing pure gasoline, is worth $2 a barrel, or a value of more than $2,500,000,000 for the whole reserve.

The Pacific Oil Company tested the Kettleman area for a number of years believing that surface signs indicated the presence of oil. This was in the days before deep drilling, and it was not until the Milham company spent a year and a half in drilling a 7000-foot hole that the discovery well was brought in. Thousands of dollars were spent by Pacific Oil in sinking holes that were just a few thousand feet too shallow.

This potential fortune in oil at one time belonged to the Southern Pacific Company, which received the 30,000 acres as part of its government grant in connection with the building of its Pacific Coast lines. In 1920 the Southern Pacific turned the lands over to the newly formed Pacific Oil Company, to which stockholders of the Southern Pacific were allowed to subscribe at $15 a share. From part of the proceeds the controlling interest in the Associated Oil Company was purchased.

RETURN SATISFACTORY

While the Pacific Oil Company failed to gather the Kettleman plum through the vagaries of oil prospecting, the stockholders fared well during the life of the company and the winding of affairs following the sale of the assets. In the time operations were carried on between 1921 and 1925, inclusive, cash dividends of $13 a share were paid, and $3 in cash and two-fifths of a share of Associated Oil Company were also distributed from assets not included in the sale to Standard Oil. The Associated shares were later available for exchange into Tide Water Associated Oil Company, or for surrender at $58.50 a share in cash.

Approximately $4,500,000 in assets remains for distribution. The final report released yesterday states that the Pacific Oil Company will be dissolved shortly and the distribution made in cash.

Pacific Oil stockholders, however, received a share-for-share exchange in the Standard Oil Company of California after the sale of assets and those who have retained their Standard shares stand to share in the Kettleman fortune.

INVESTMENT'S LOAN UNIT TELLS ASSETS

Assets of the Investment Building and Loan Association, a member of the Los Angeles Investment group, amounted to $5,969,675.72 as of December 31, last, according to the statement released yesterday by R. F. Ingold, executive vice-president. Included in the assets is $5,730,197.53 in loans to home owners, which have been made on the monthly repayment basis. The guarantee capital is shown at $500,000 and surplus at $100,000 after the payment of dividends and interest.

EXTRA DECLARED

NEW YORK, Jan. 9. (Exclusive)—Homestakes Mining Company today declared an extra of $1 and the regular monthly dividend of 50 cents a share, payable the 25th inst., to stock of record the 20th inst.

HONEST FACE IDEA FLOUTED

Theory Declared Mythical in Credit History of Late Years

CHICAGO, Jan. 9. (Exclusive)—Another popular belief was exploded today when Justin H. Edgerton, president of the National Retail Credit Association, declared there is no such thing as an honest face. Mr. Edgerton, who has been judging human character in its relation to credit risks during the past seventeen years, said that he has not yet run across that much-touted physiognomy which in itself is popularly presumed to be sufficient recommendation for opening a charge account or having a check cashed without identification.

Honesty, according to Mr. Edgerton, is purely a relative term and ninety-nine out of every 100 persons in the United States can claim to be honest because they really are. Credit managers, he added, today usually base their decisions on information available from credit associations.

WHAT'S BEHIND YOUR STOCK

GEN. PUBLIC SERVICE

INTERNATIONAL CEMENT

The International Cement Corporation is one of the leaders in the manufacture of cement in this country, with thirteen plants now operated, including those in Cuba, Uruguay and Argentina. Marketing facilities are located to serve the entire territory east of the Rocky Mountains. The plant capacity at the end of 1928 was about 20,000,000 barrels daily, including the newly developed "Incor" cement, a quick-hardening variety. For the past five years, the company's other products have been distributed under the trade name "Lone Star."

Despite a generally poor year in the building trades, the company's net income for the first nine months of 1929 amounted to $3,528,000, or $5.70 per share, on the common stock, as compared with $3,614,000, or $5.57 per share for the corresponding period in 1928. At the end of 1928, the company's balance sheet showed current assets of $10,069,100, of which $2,387,000 was in cash, as against current liabilities of $2,057,900.

CAPITALIZATION
Funded debt $18,000,000
Common stock (no par) shares 619,631

Current data: The demand for the "Incor" cement has shown a favorable gain, and two mills are now said to be running at capacity to meet the requirements, with others being equipped to overcome freight difficulties.

(All rights reserved. Cambridge Associates, Boston.)

Borrowing on Securities in Sharp Decline

WASHINGTON, Jan. 9. (AP)—Loans to brokers and dealers held by New York Federal Reserve member banks for the week ending the 8th inst. were announced by the Federal Reserve Board today as $3,352,000,000, representing a decrease of $72,000,000, as compared with the preceding week.

The loans for the week ending January 9, 1929, were $5,313,000,000.

The detailed distribution of the loans over the three weeks dealt with in the board's report was:

	Jan. 8, 1930.	Dec. 31, 1929.	Jan. 9, 1929.
For own account:	$ 988,000,000	$1,167,000,000	$1,163,000,000
For account of out-of-town banks:	$ 234,000,000	$ 700,000,000	$1,794,000,000
For account of others:	$1,943,000,000	$1,940,000,000	$2,356,000,000

Los Angeles brokers' loans as reported by sixty-six members of the Los Angeles Stock Exchange totaled $28,670,608 on the 8th inst., a drop of $2,124,833 from the $30,795,441 figure reported for the previous week.

Title Company Reveals Kern County Deal

Security Title Insurance and Guarantee Company has made an underwriting agreement with the Bakersfield Abstract Company of Kern county under which it will insure all evidences of title issued by the latter company, according to an announcement made yesterday by William S. Porter, vice-president in charge of operations.

This arrangement rounds out the service of the local title company in the eight counties of the San Joaquin Valley. The company also has branch offices in eleven other counties extending from Sacramento to Imperial.

The Bakersfield Abstract Company is under the management of Marvin J. Davis, who was formerly County Assessor and deputy County Clerk of Kern county.

Wabash Pays on Back Dividend

NEW YORK, Jan. 9. (Exclusive) Directors of the Wabash Railway Company today declared a dividend of $10 on Class B preferred stock on account of arrears and the regular quarterly of $1.25 on preferred "A" stock.

The "B" dividend disbursement is for the years 1928 and 1929, $5 to be paid February 6 to stock of record December 31, 1928, and $5 February 6 to stock of record the 21st inst. Payment of the 1928 "B" dividend was suspended under a decision of the United States Circuit Court of Appeals, which was reversed several days ago by the United States Supreme Court.

TWO BANKS ELECT OLD OFFICIALS

Stockholders of Union and German American in Annual Meetings

Completion of profitable years were reported yesterday to stockholders by Ben R. Meyer, president of the Union Bank and Trust Company and Carl L. Schloessmann, president of the German American Savings Bank. Stockholders at the annual meetings re-elected directors of both banks, who later re-elected all officers.

Mr. Meyer reported that net earnings of the Union Bank for 1929 exceeded those of any year since the bank was founded. Deposits increased nearly $750,000, depositors received a total of $548,879 in interest and the bank paid dividends of $415,000 in the year.

"Exemplifying our conservative methods," he said, "I call attention to the write-off during 1929 of approximately $40,000 of nonprofit producing assets consisting of furniture and fixtures purchased during the year. This makes a total of about $400,000, the value of furniture and fixtures, safe-deposit vaults, etc., which has been written off out of earnings of the past and is now carried on our books at an aggregate value of only $3.

"We expect to maintain the par value of our stock at $100 per share as we have in the past. We believe this tends to discourage speculation. Purchasers of bank stock, we believe, should be permanent investors, and not transient holders for a quick gain."

Directorate of the Union Bank was increased in 1929 from eighteen to twenty-two in number with the election of Gordon B. Kaufmann, Carleton F. Burke, Reese H. Taylor and Dr. Wyland B. Morrison. Capital was increased during the year from 30,000 to 40,000 shares.

Stockholders of the German American bank were told by Mr. Schloessmann of satisfactory gains during the year in earnings, deposits and resources, as previously reported.

Swift Company Split-Up Plan Gets Approval

CHICAGO, Jan. 9. (Exclusive)—Stockholders of Swift & Co. at their annual meeting today ratified the proposal to change the par value of the company's shares from $100 to $25, thus splitting the stock four for one.

The annual report for the fiscal year ended November 2, last, showed that although sales were more than $1,000,000,000 as compared to $970,000,000 in the previous fiscal year, net income after all charges and Federal taxes was lower, totaling $13,076,815, equal to $8.71 a share on 1,500,000 shares of capital stock as compared with $14,813,182 or $9.87 a share in the previous year.

Officers of the company were re-elected and the directorate was increased from eight to nine members by the election of Alden B. Swift.

Chain Systems Report Sales

NEW YORK, Jan. 9. (Exclusive) Sales of chain stores reported here today follow:

F. W. Woolworth Company reported retail sales for the first week this year 16.56 per cent ahead of the same week last year, H. T. Parson, president, stating the retail trend and purchasing power was higher in all the company's districts.

Kroger Grocery and Baking December sales totaled $24,858,338, up 20.6 per cent over December, 1928, and for the year aggregated $286,561,145, up 38.2 per cent over 1928.

Schulte-United 5 cents to $1 stores December sales totaled $3,911,050 against $1,500,483 for December, 1928, the company's first full month of operations. Sales for the year totaled $19,954,101.

Southern Grocery Stores December sales totaled $1,623,183, up 35.5 per cent and for the year, $16,092,468, up 14.9 per cent.

H. C. Bohack Company, Inc., sales for five weeks ended the 4th inst., totaled $2,994,465, up 9.4 per cent and for eleven months ended the 4th inst. aggregated $26,536,484, up 12.54 per cent.

Trust Company Holds Election

All officers of the California Trust Company were re-elected and a number of appointments of junior officials were made, A. E. Huntington, president, announced yesterday following a meeting of the board of directors. No change was made in the directorate.

Official changes in the staff were: H. F. Curry, elected assistant secretary; William Payne, assistant secretary and manager of the investment department; C. D. Sloan, manager of the real-estate department; C. J. Puglaar, assistant auditor, and L. Dean Petty, chief accountant.

GILMORE OIL PAYS REGULAR DIVIDEND

Directors of the Gilmore Oil Company have declared the regular quarterly dividend of 30 cents a share on the capital stock, payable the 31st inst., to stock of record the 15th inst. Stockholders will be given the option of receiving cash or stock at $12 a share, but no fractional shares will be issued, officials said.

SILVER SITUATION SERIOUS

Price of White Metal Held Lowest in One Hundred Years; Demand Drops and Output Gains

BY JOHN F. SINCLAIR

[Copyright, 1930, by the North American Newspaper Alliance.]

NEW YORK, Jan. 9.—Silver prices have touched the lowest level this week in 100 years. The price of silver has dropped 7 per cent in the last two months, and 22 per cent in the last twelve months, bringing a decline to a level never witnessed by living man.

Silver, instead of falling in gold value after the war, rose from 47 3-4 pence in March of 1919 to 80½ in February, 1920. Then the smash—breaking to 30 5-8 pence in March, 1921. Silver prices have dropped much faster than the price of commodities in general.

The reason? Increased production had something to do with it, for, according to the United States mint figures, production was 30 per cent greater in 1929 than in 1920.

India, which has taken so much silver in the past two centuries, is now attempting to get on a gold basis and her demand for silver is diminishing.

China, another great silver-buying country, has been in bad shape in recent years, and the Chinese people are being forced to accept paper money instead of silver. As a result, London's report shows that the shipment of silver to China has fallen from $16,500,000 in 1922 to $694,000 in 1929.

So the great silver mines of Mexico and the United States are deserted, and business in silver-buying nations is disrupted.

Silver has fallen upon evil days from the time when it ruled the world, even more completely than gold does today.

Should the wire and wireless companies of the United States be allowed to merge? Owen D. Young, president of the Radio Corporation of America, says yes. Newcomb Carlton, president of the Western Union Telegraph Company since 1914, says no.

Great Britain has definitely taken a stand in favor of the union of the wireless and wire communications. The White Act prohibits such action in the United States. Owen D. Young says that this recent British merger menaces American interests in the field of communications. Newcomb Carlton denies it, and calls it a "fantastic bogey" raised by the Radio Corporation as an argument in favor of a unification, the advantages of which he not only questions, but denies.

The Radio Corporation of America wants to merge with the International Telephone and Telegraph Company. Should the present White Act be changed to allow it?

Mr. Carlton's suggestion is that if the act was changed to allow the merger, the Radio Corporation should be required to divest itself of its exclusive contracts with foreign companies, otherwise it might "encourage a drift toward monopoly."

Now, with 81,000 messages going back and forth daily, the Western Union is handling 44 per cent of the business; the Commercial 29½ per cent; the French cables 7 per cent, and the Radio Corporation of America and merger, 3½ per cent; the balance is scattered.

When Mr. Carlton declared that the Western Union's capital of $102,000,000 is earnings approximately $15,000,000 a year, Senator Brookhart asked the veteran if he thought the public utilities were entitled to a greater return on money investments than the earning power of the whole people, which he said had been placed at less than 6 per cent.

"Well, you'll have to ask some wild economist about that," was Mr. Carlton's reply. Which shows that Mr. Carlton, at 61 years of age, is still a pretty effective witness.

UTILITY NET UP

NEW YORK, Jan. 9. (Exclusive) United Light and Power Company today reported for the twelve months ended November 30, last, a balance of $6,548,443 available for common stock dividends, equal to $2 a share on the outstanding common shares as against $4,704,970, or $1.43 a share in the previous year.

STRONGER TONE MARKS TRADING

Substantial Gain in Volume of Sales Recorded

Moderate Upturns Scored by Numerous Issues

Utility and Steel Groups in Van of Activity

NEW YORK, Jan. 9. (AP) — The stock market gave the best account of itself so far this week today. Share prices advanced along a broad front, and trading quickened moderately. Shares traded totaled 1,397,330, compared to yesterday's turnover of 1,833,930, the lowest in seventeen months.

On the whole, however, the market remained merely a trading affair. Gains were mostly limited to 1 to 3 points, although there were a few isolated advances of 5 to nearly 15 points.

Credit remained plentiful, but rumors of reductions in the Bank of England and New York Federal Reserve rates failed to bear fruit. Foreign exchanges stiffened, and bankers were inclined to interpret the Bank of England's retention of its 5 per cent rate as indicating a desire to strengthen its gold position. For the moment, however, exchange rates on New York are substantially below outgoing gold points.

LOAN TOTAL DROPS

The Federal Reserve weekly brokers' loan figures showed a decline of $72,000,000, reducing the total to $3,382,000,000, or within $34,000,000 of the low of the movement reached in the week ended December 24. The compilation indicated a swift return of funds to this center which were withdrawn for year-end window dressing. New York banks were able to reduce their loans by a total of $281,000,000, as out-of-town banks increased loans by $115,000,000, and "others" by $94,000,000.

The Federal Reserve condition

(Continued on Page 16, Column 1)

A short-term security to yield 7%

DURING this period of market uncertainty, many cautious investors are placing a portion of their funds in short-term securities of the highest grade.

Outstanding among issues of this character, we believe, are the 6½% collateral trust gold notes of one of the largest and strongest transportation companies of its kind in the United States. These notes are due in 1931 and 1932 and are now selling at a slight discount to yield 7%.

This issue is secured by the deposit of capital stock of affiliated companies with a value of over twice the principal amount. Furthermore, net earnings are over 7 times interest on company's entire funded indebtedness, including these notes.

For complete information call at our offices or mail us your name and address below.

Name..... *Address*.....

M. H. LEWIS & COMPANY
Government, Municipal and Corporation Bonds
Established 1916
Citizens National Bank Bldg. Phone MUtual 7151
LOS ANGELES
SAN FRANCISCO PASADENA
Member Los Angeles Stock Exchange
Member Los Angeles Curb Exchange

Would You Consider an Investment Offering

6% COMPLETELY TAX-EXEMPT
100 For 1 REAL ESTATE SECURITY
A LIEN PRIOR TO ALL MORTGAGE

NO MATTER whether you are accustomed to hold municipal bonds, corporation bonds, first mortgages or building and loan certificates, you cannot afford to overlook the exceptional features of this offering which is available in $500 and $1000 denominations with 1 to 10 year serial maturities.

Complete details will be gladly furnished without obligation. Simply send name and address in the space below.

Name..... Address.....

MUNICIPAL BOND COMPANY
(QUIRK BROTHERS)
650 So. Spring St. Phone: TRinity 3801
LOS ANGELES
825 Bank of Italy Building, SAN DIEGO
United Bank & Trust Bldg., SAN FRANCISCO

Giannini Plans for Absorption of Murray Hill

NEW YORK, Jan. 9. (Exclusive) Directors of the Bank of America, N.A., led by Dr. A. H. Giannini, chairman and director of the Murray Hill Trust Company, have voted to consolidate the two institutions to form a new firm with capital of $36,775,300, surplus of $37,000,000 and undivided profits of more than $3,500,000. Stockholders will act on the merger at meetings to be held February 10. Terms of the proposed consolidation were not made public.

Acquisition of the Murray Hill Trust Company by Bank of America marks another step in a long series of mergers in which the Bank has been concerned since the present institution was formed through the uniting of the former Bank of America, the Bowery and East River National Bank and the Commercial Exchange Bank in April, 1928, when A. P. Giannini entered the banking field.

Bank of America has capital of $35,775,300. Par value of Bank of America stock is $25 and there are 1,431,012 shares. The stock sold today at around 126.

Murray Hill Trust Company is one of the city's newer institutions, having been organized in August, 1926, with a capital of $1,000,000. This capitalization has since been increased to $2,000,000. Its stock is of $100 par value and there are outstanding 20,000 shares. It sold around 250.

ANALYSIS ISSUED

Russell, Miller & Co., members of the New York Stock Exchange, have just issued an analysis on Texas Gulf Sulphur Company.

Always Par..

EARN 6% on January Investments

Funds in Pacific States Savings never fluctuate from par and are conveniently available in full without brokerage.

That is why firms, corporations, insurance companies, banks and other conservative investors use our 6% facilities.

Free from property taxes in California.

Temporarily idle funds earn 5%.

Send for our Statement.

Funds placed with us by January 10 earn interest from January 1

PACIFIC STATES SAVINGS & LOAN COMPANY
A Building and Loan Association

LOS ANGELES BRANCH
752 Broadway near Eighth

Resources Over 50 Million Dollars

KEEP POSTED

Should the following securities be bought or sold?

Continental Life
Chrysler Motor
Fox Theatres
Rio Grande
General Motors
Curtiss-Wright
Douglas Aircraft
Richfield Oil
Fokker Aircraft
Bendix Aircraft
Bolsa Chica Oil
Avia. of Del.
Hudson Motors
And Many Others.

Our weekly review on Stocks will keep you posted. Copy on request.

Name ....

Address ....

CRAGHILL & COMPANY
Specialists in Aviation Securities
Merritt Bldg. TUcker 5265

SAFE INCOME

UNUSUAL INVESTMENT

We have a client who will take a 25-year lease on a prominent business corner. This corner can be purchased well under its value, at a price which will pay excellent income and show a wonderful investment opportunity. Financial standing of lessee and security is of highest class. A safe income combined with big investment future. Box 655, Beverly Hills.

United States Realty Shows Gain in Net

NEW YORK, Jan. 9. (Exclusive) United States Realty and Improvement Company reported today net income for eight months ended December 31, last, of $4,035,772, after all charges and taxes, equal, after subsidiary preferred dividends, to $3.52 a share on 994,978 shares, against $3,133,610, or $3.70 a share, on 733,102 shares in the 1928 period.

The statement issued by the company pointed out that it should be borne in mind that the last four months of the old fiscal year, January 1 to April 30, have generally resulted in larger earnings than any four months' period of the year. This is due mainly to the fact that certain of the company's investments produce proportionately larger revenues at that time and, the statement says, it is reasonable to expect that a similar result will be shown this year.

During the recent market crash the company had on hand $16,000,000 in cash, $13,000,000 being loaned on call, and has no bank indebtedness. Assets at cost are now $128,000,000 and the increased estimated value over the cost value still remains at more than $35,000,000, it was stated.

Tone Steady on London Market

LONDON, Jan. 9. (Exclusive)—The stock market had a firm tone today with activity on a smaller scale owing to the settlement of the "three week" account. Issues of trans-Atlantic interest were firm. Artificial silks had a firm tone with textiles steady. Margarine and match shares were firm. Talking machines were dull, while tobaccos were firm. The oil group had a quiet tone, while rubber shares were dull. Kaffirs had a quieter tone. Ford Motors, Ltd., was quoted around £2 3-8, Brazilian tractions around 39 and International Nickel around 35 1-8.

The gilt-edged division continued its upward movement despite the fact that the Bank of England did not advance its rate of discount this morning. Foreign issues generally were quiet. Home rails were in demand, while Argentine rails were irregular.

Wyoming Utility Deal on Docket

ROCK SPRINGS (Wyo.) Jan. 9. (AP)—A deal involving the sale of the Rock Springs Water Company, owner of water rights and 28,000 acres of land, reputed to represent a capital value of $1,000,000, was announced today by Howard C. Means, former Utah State Road Engineer and for twenty years in the Indian Reclamation Service in Utah.

Salt Lake City and Los Angeles capitalists have held tentative options on the big tract in the Eden Valley, forty miles north of here, since December 27, 1929. L. W. Sowles, Los Angeles, formerly vice-president of the Halloran-Judge Company, Salt Lake City, is the new president of the water company; E. B. Jorgenson, formerly of the Sutherlin-Barry Company, New Orleans, and Los Angeles, is the new vice-president, and Howard C. Means is secretary-treasurer.

Western Pacific to Build Branch

SAN FRANCISCO, Jan. 9. (AP)—The Western Pacific Railroad announced today that construction of seven and one-half miles of railroad in Solano county to connect the main line of the Sacramento Northern Railway with its detached Vaca Valley branch, is to be expedited so that the line will be completed this spring and placed in operation in time to handle the 1930 fruit crop.

The construction will give the Vaca Valley branch, fifteen miles in length, a new outlet to the San Francisco Bay region as well as to Sacramento and other points served by the Sacramento Northern and its connections.

Tractor Sales Mount in Year

Sales of the Caterpillar Tractor Company for 1929 were reported yesterday by R. C. Force, president, at a total in excess of $51,750,000, compared with $35,071,601 in 1928, $26,928,089 in 1927 and $20,699,103 in 1926.

Fourth-quarter sales were estimated at $13,413,700, compared with $6,334,711 in the same quarter of 1928. The 1928 fourth-quarter net income, he said, was $1,960,862 after taxes, or 31 per cent of sales. On the same basis in 1929 the net for the last quarter would be $4,158,247, equal to $2.21 a share on 1,880,240 shares.

TEXAS GULF SULPHUR GETS COURT DECISION

NEW YORK, Jan. 9. (Exclusive) Texas Gulf Sulphur Company has won the suit brought against it by Union Sulphur Company in court action at Houston, Tex., in which the latter company sought to have cancelled leases covering about 480 acres on the Boling Dome at New Gulf, Tex., where Texas Gulf Sulphur has built and is operating its new plant.

NEW BOSTON EDISON NOTE ISSUE FLOATED

BOSTON, Jan. 9. (Exclusive)—Edison Electric Illuminating Company has sold $30,000,000 of three-year, 5 per cent coupon notes dated January 15, 1930, to the First National Bank of Boston. The proceeds are to be used for retiring outstanding obligations and for other general purposes.

CHRYSLER ANALYZED

Thomas & Satler, member of the Los Angeles Curb Exchange, has prepared for general distribution an analysis of Chrysler Corporation.

United Cigar's Report on 1928 Profits Pared

NEW YORK, Jan. 9. (Exclusive) The first report to stockholders on the condition of the United Cigar Stores of America since the change in management was made today and showed results greatly different from reports of other years, having been prepared "upon a different theory of accounting" than that which was followed previously.

The revised report for 1928, which was audited by Price, Waterhouse & Co. for the new management, which is headed by George K. Morrow, president, showed net profit for 1928 of $4,525,609, compared with net profit as reported at the end of 1928 under the old management of $8,352,762. Net profit for 1928 is therefore found to be almost half less than the amount reported to stockholders a year ago.

In his report to stockholders covering 1929 and 1928 operations Mr. Morrow had the following to say:

"Inasmuch as your company's business was known to be suffering from severe competitive and other conditions at the time of this change of administration, and inasmuch as the new management had been chosen by the old with a view of bringing about a reorganization of your company's business, with the introduction of any necessary reforms and if possible new methods of merchandising, it was considered advisable to have a thorough examination and analysis of the company's business and operations made by Messrs. Price, Waterhouse & Co."

Day's Dividend List Reported

NEW YORK, Jan. 9. (Exclusive)—The following dividend declarations were reported today:

Thermoid Company, regular quarterly of 50 cents on common and $1.75 on preferred, payable February 1 to stock of record the 20th inst.

Central and Southwest Utilities, 1 per cent in stock on common, payable the 15th inst. to stock of record the 31st inst.

Fairy Aviation, initial of 12 cents on American shares, payable the 15th inst. to stock of record the 13th inst.

United States Realty and Improvement, regular quarterly of $1.25, payable March 15 to stock of record February 14.

Homestake Mining, extra of $1 and regular monthly of 50 cents, payable the 25th inst. to stock of record the 20th inst.

A. M. Castle, extra of 25 cents and regular quarterly of 75 cents on common, payable February 1 to stock of record the 20th inst.

Western Power, Light and Telephone, regular quarterly of 50 cents on "A," payable February 1 to stock of record the 15th inst.

Credit Alliance Corporation, regular quarterly of 25 cents on "A" and common, payable the 15th inst. to stock of record the 10th inst.

Willow Cafeterias, regular quarterly of $1 on preference, payable February 1 to stock of record the 20th inst.

American Sugar Refining, regular quarterly of $1.25 on common and $1.75 on preferred, payable April 2 to stock of record March 5.

International Paper and Power, regular quarterly of 60 cents on Class "A" common, payable February 15 to stock of record February 1.

Balaban & Katz, regular quarterly of 75 cents on common and 1¾ per cent on preferred, payable March 29 to stock of record March 15.

Federal Knitting Mills, usual extra of 12½ cents and regular quarterly of 62½ cents on common.

Storkline Furniture, regular quarterly of 50 cents on preference, payable February 1 to stock of record the 20th inst.

Cluett, Peabody & Co., regular quarterly of $1.25 on common, payable February 1 to stock of record the 21st inst.

Lefcourt Realty Corporation, extra of 25 cents and regular quarterly of 40 cents on common, payable February 15 to stock of record February 5.

Haiku Pineapple, regular quarterly of 43¾ cents on preferred, payable February 1 to stock of record the 15th inst.

California Packing Corporation, regular quarterly of $1, payable March 15 to stock of record February 28.

New Exchange Adds to Roster

Governors of the California Stock Exchange announced yesterday the election of twenty-eight additional members, twenty of whom reside in Los Angeles. The list follows:

M. F. Illitch, Siegfried G. Marshutz, Charles L. Merrill, Marcus F. Miller, M. Moritz, Joseph P. Murphy, Whitham Murray, William A. McKenna, Guy P. Nevitt, Bertram C. Noble, Stanley Martin Ogle, M. A. Patterson, John Pingree, Louis P. Pink, Walter Piam, C. H. Poss, Harold Blake Robertson, Robert D. Robertson, James F. Sadler and Lawrence Turnbull Saunders, all of Los Angeles; Frank H. Shakespear, Sierra Madre; William J. Sieman, Anaheim; Irvin B. Speicher, Pasadena; George W. Tinsley, Philadelphia; William M. Turner, Monrovia; John C. Vroman, Jr., Manzanola, Colo.; Henry C. Weeks, Philadelphia; James C. Wheeler, Alhambra; and Peter H. Troy, Poughkeepsie, N. Y.

Foreign Banks Report Status

LONDON, Jan. 9. (Exclusive)—The weekly statement of Bank of England shows the following changes: last 000 omitted:

Total reserves	£ 46,292	inc.	£ 9,960
Notes in circulation	362,921	dec.	6,861
Notes in bank	46,139	inc.	7,962
Bullion	149,214	inc.	3,099
Other securities	30,366	dec.	29,818
Other deposits	111,275	dec.	36,544
Public deposits	17,210	inc.	4,860
Govt. securities	60,885	dec.	11,773

Proportion of bank's reserve to liabilities is now 36 per cent, compared with 22.60 per cent last week, and with an advance from 24.30 per cent to 38.90 per cent in this week last year.

Clearings through London banks for week totaled £815,430,000 versus £794,077,000 last week and £915,925,000 in 1929 week.

PARIS, Jan. 9. (Exclusive)—Bank of France statement follows, figures in francs; last 000 omitted:

	Jan. 4.	Dec. 28.
Gold reserve	42,433,625	41,668,420
Available at sight	7,098,056	7,240,142
Bills discounted	10,675,056	10,665,486
Advances	3,200,000	3,200,000
Circulation	70,286,003	68,570,806
Current accounts	19,189,583	19,387,779

ARMY CONTRACTS FOR RICHFIELD GASOLINE

Richfield Oil Company of California has been awarded two additional contracts for aviation gasoline by the United States Army, one calling for the delivery of 326,000 gallons to March Field before June 30, next, and the other for 154,000 gallons of ethyl aviation gasoline to the army field at San Diego within the same period. Richfield has just shipped 450,000 gallons of aviation gasoline to the Army for use in the Canal Zone.

SALES OF MACMARR STORES INCREASE

Sales of the MacMarr Stores, Inc., totaled $7,730,486, as against $7,029,490 for December, 1928, an increase of 9.97 per cent, it was announced yesterday. The sales for the full year 1929 aggregated $87,174,791, as compared with $75,110,153 for 1928, an increase of 16.06 per cent.

LONDON RATE FIRM

LONDON, Jan. 9. (Exclusive)—Bank of England's minimum rate of discount remained unchanged today at 5 per cent.

NEW YORK BOND PRICES

NEW YORK, Jan. 9. (AP)—Another advance in the rails, carrying numerous issues to and above their 1929 highs, gave the bond list a strong appearance today. Some of the advances however, failed to hold to the close, although net changes proved to be generally on the upside.

There was light inquiry for the loans at 4½ per cent, but most of the business done was at 4¼. The market suffered from dullness which dealers were inclined to interpret as a forecast of easier rates.

The rise in investment rails since the first of the year has carried the average for that group more than half a point higher. As a result, many obligations are within less than a point of their 1929 peaks, and each day of strengthening prices will see several of last year's records broken. Central of Georgia 4½s, Big Four 5s, series D, Great Northern 4½s and Wabash B 5s squeezed beyond those highs today and numerous others equalled the 1929 tops. The average for ten representative rails at the close was 100.8 compared with the 1929 high of 100.

A feature of the day's trading was the unusually heavy turnover in American Telephone debenture 5s. This utility moved most of the day at around 104, but later the price was hammered down to 102. The final quotation was 102½, a net loss of 1¾, and the volume totaled $470,000, principal amount. The same company's convertible 4½s, showed a gain of about $400,000 over yesterday's turnover as the stock advance of about half a point was shown in nearly a dozen utilities.

In the rails, Burlington 5s and general 4s; Chicago, Milwaukee and St. Paul 3½s; Missouri, Kansas and Texas first 4s; Southern Pacific 4½s and Union Pacific 4s rallied about ½ to more than a point. Toward the close small net losses were sprinkled through the group.

Industrials moved narrowly and were dull. National Radiator 6½s rose 5 points to 30.

Convertibles closed irregular. International Telephone 4½s and Missouri Pacific 5½s rose 1½ and ½, respectively. Atchison 4½s and Allegheny 5s eased.

Changes in the United States governments were mostly on the upside, averaging about ¼ of a point. Foreign bonds held steady.

The quotations represent sales of bonds (in thousands of dollars) and the high, low and closing prices in order given. To expedite transmission, the close is omitted when the same as the low, and both low and close when same as high.

	(Sales in $1000)	High	Low	Close
Abit. P.&P. 5s '53	22	83¼	82¾	83¼
[illegible]				

UNITED STATES GOVERNMENT BONDS (Dollars and Thirty-seconds) Sales in $1000

Liberty 3½s	31	98-18		
[illegible]				

Farmers of Spain are to be loaned funds by the government to buy select wheat seed.

MARKET AVERAGES

NEW YORK, Jan. 9. (Exclusive) Today's stock range, as compiled by the New York Times:

	High.	Low.	Last.
25 railroads	[illegible]	[illegible]	[illegible]
25 industrials	[illegible]	[illegible]	[illegible]
50 stocks	207.93	204.73	207.13

NET CHANGE

25 railroads	[illegible]
25 industrials	[illegible]
50 stocks	[illegible]

BONDS

40 issues 87.20 — Net change: Day [illegible] Month [illegible] Year [illegible]

Yearly range of 50 stocks: [illegible]

NEW YORK, Jan. 9. (AP)—Today's market averages: (Copyrighted, 1930, Standard Statistics Co.)

STOCKS — 50 Ind. 20 Rails 20 Util. — [illegible]

BONDS — 10 Ind. 10 Rails 10 Util. — [illegible]

Total sales, par value, $15,030,000.

6% SAVINGS PASS BOOK — 3 WAYS TO SAVE at 6% — Guarantee Building & Loan Association — Guaranty Building; Title Insurance Bldg.; Hollywood; Los Angeles; Glendale; Beverly Hills

STREET IMPROVEMENT BONDS

We have some well selected issues in the following cities:
Los Angeles — Glendale
Inglewood — Riverside
Lynwood — Monrovia
San Bernardino — Montebello

6% Tax free with complete Collection Service.

Name ....
Address ....

GATZERT COMPANY
"Street Bond Specialists"
756 S. SPRING ST.
Los Angeles
New York — Chicago

What Moody Thinks About Stocks

Every investor should read what John Moody—leading economist—has to say about the course of the stock market in 1930. His Annual Review and Forecast discusses this interesting topic in detail. Free copy on request below.

Name ....
Address ....

H. J. Barnum & Co. — Board of Trade — 111 West 7th St. — Hollywood HO. 3436 — San Francisco — Portland

Douglas L. Skelly Co.
Incorporated
1011 Van Nuys Bldg.
Phone TR. 7111

Continuous attention throughout 1930 to our Daily Market Letters and fortnightly Reviews will afford timely knowledge of business and financial conditions.

On request, we shall be glad to include your name in our mailing lists.

E. A. PIERCE & CO.

MEMBERS
New York Stock Exchange and other important exchanges in the United States and Canada.

11 Wall Street
NEW YORK

Pacific Coast Offices
SAN FRANCISCO — OAKLAND — LOS ANGELES
PASADENA — SEATTLE — PORTLAND
TACOMA — VANCOUVER

KECA

Tune in between 5 and 6 this afternoon and learn more about Cities Service Company

DE FREMERY & COMPANY
Van Nuys Bldg., Los Angeles

LISTED AND UNLISTED SECURITIES

Odd Lot
Margin Accounts
Solicited
Also Complete Unlisted Dept.

H·H·PURSEL AND COMPANY
Member Calif. Broker's Ass'n
904 Stock Exchange Building
Phone VAndike 6109

Complete Brokerage Service

LOS ANGELES, CALIF.

Merrill, Lynch & Company
MEMBERS NEW YORK, CHICAGO, DETROIT, CLEVELAND STOCK EXCHANGES
800 I. N. VAN NUYS BLDG.

EXCESS EARNINGS
and the
Conservative Investor

IN periods of uncertain business and industrial conditions, the conservative investor selects only the securities of those corporations whose earnings have been so greatly in excess of requirement as to afford amply protection against any possible decline in profits.

A security of this character is to be found in our current offering of

CONSOLIDATED STEEL CORPORATION, LTD.
6% Convertible Gold Notes, due 1944

Net earnings of the corporation—which is the largest steel and iron fabricating company west of the Mississippi—for 1929 (based on first 10 months) were approximately 10 times maximum interest charges and 6 times the combined maximum annual interest and sinking fund requirements.

Many other attractive features of this issue are explained in a detailed circular gladly mailed you on request.

California Securities Company
AFFILIATED in STOCK OWNERSHIP with CALIFORNIA BANK and CALIFORNIA TRUST CO.
California Bank Bldg., Los Angeles
SAN DIEGO — PASADENA
Orders may be placed with any Office of California Bank

"A Little Knowledge..."

"A little knowledge ... thing—" particularly ... matters. Dubious ... estimates of fu... occasion more ... information at all...

Officers of the Am... Company are qua... perience to give c... of expert investm...

AMERICA IN... COMP...
Owned by the S...
BANK OF AMERICA
650 So. Spring Street
Los Angeles

Business with the Company ... any Branch of the Bank ...

STREET IMPROVEMENT BONDS

We have some well selected issues in the following cities:

GLENDALE · RIVERSIDE · MONROVIA · MONTEBELLO

The Tax Bond with complete Collection Service.

[illegible] COMPANY
"[illegible] BOND SPECIALISTS"
[illegible] S. SPRING ST.
Los Angeles
New York · Chicago

What Moody Thinks About Stocks

Every investor should read what John Moody—leading economist—has to say about the course of the stock market in 1930. His Annual Review and Forecast discusses this interesting topic in detail. Free copy on request below.

Name ....
Address ....

[illegible] L. Skelly Co.
Incorporated
[illegible] Van Nuys Bldg.
Phone TR. 7111

KECA

Tune in between 5 and [illegible] this afternoon and learn more about [illegible] Service Company

[illegible] FREMERY & COMPANY
[illegible] Van Nuys Bldg.—Los Angeles · San Francisco

LISTED AND UNLISTED SECURITIES

Odd Lot · Margin Accounts Solicited · Our Complete Unlisted Dept.

H·H·PURSEL AND COMPANY
[illegible] Stock Exchange Building
Phone VAndike 6105

Complete Brokerage Service

LOS ANGELES, CALIF.

NEW YORK CURB STOCKS

NEW YORK, Jan. 9. (AP)—Efforts of speculators for the advance to revive bullish enthusiasm by starting buying demonstrations in a varied assortment of issues met with partial success in today's curb market. Trading increased on the rally with the public utilities, many of which harbor a large short interest, in the forefront of the advance.

While the rally was not directly associated with any development in the day's news, the recent inability of "bear" operators to dislodge any large volume of stock in their sporadic attacks, coupled with the recent easing of money rates and the reported upturn in steel mill activity, probably inspired a resumption of pool operations.

Electric Bond and Share again crossed 95 for a gain of more than 7 points. Consolidated Gas of Baltimore was marked up 4½ points and American and Foreign Power warrants 3.

International Cigar Machinery and Tubize Artificial Silk jumped about 8 points each, United Porto Rican Sugar 7 and Deere & Co. 5. Quaker Oats preferred dropped 9½ points.

Ford of Canada B dropped 9½ points. Aviation shares showed little change.

A brisk demand for Indian Territory Oil, controlled by Cities Service, which advanced 3⅝ points to 30, was the only development of consequence in the oil group. Most of the other petroleum shares showed fractional changes, Standard Oil of Indiana being among those to lose ground.

Vick Chemical declined fractionally to 9 despite the publication of a report showing a breakup value of $8.82. American Equities advanced nearly 2 points.

The closing price is omitted when same as the low, and both low and close when same as the high.

Stocks—	(Sales in Hundreds)	High	Low	Close
[illegible]	[illegible]	[illegible]	[illegible]	[illegible]

Stock sales today, [illegible] shares.
Bond sales today, [illegible].

A—Actual sales. XD—Ex-dividend. n—New. ww—With warrants. xw—Without warrants.

MARKET FLASHES

NEW YORK, Jan. 9. (AP)—Stocks strong; Western Union jumps 15 points.
Bonds firm; high-grade issues near peak level.
Curb firm; utilities make narrow advance.
Foreign exchanges irregular; Spanish peseta lower.
Cotton higher; bullish Farm Board statement.
Sugar lower; liquidation.
Coffee higher; firmer Brazilian markets.

CHICAGO, Jan. 9. (AP)—Wheat steady; low temperatures Southwest.
Corn higher; improved cash demand.
Cattle irregular.
Hogs higher.

CLEARINGS, MONEY

Clearings yesterday were $52,[illegible], a decrease of $[illegible] from corresponding day last year.

CLEARINGS

	1930.	1929.	1927.
[illegible]	[illegible]	[illegible]	[illegible]

BANK DEBITS

Saturday	[illegible]
Monday	[illegible]
Tuesday	[illegible]
Wednesday	[illegible]

SAN FRANCISCO CLEARINGS

SAN FRANCISCO, Jan. 9. (AP)—Bank clearings $50,300,000.

FOREIGN EXCHANGES

Selling prices for drafts of substantial amounts furnished by Farmers' and Merchants' National Bank.

England, per pound sterling	4.87¾
France, per 100 francs	[illegible]
Germany, per 100 reichsmarks	[illegible]
Belgium, per 100 belgas	[illegible]
Italy, per 100 lire	[illegible]
Argentina, per 100 pesos	[illegible]
Australia, per Aust. pound	[illegible]
Brazil, per 100 milreis	[illegible]
Chile, per 100 pesos (paper)	[illegible]
Czecho-Slovakia, per 100 kronen	[illegible]
Denmark, per 100 kroner	[illegible]
Finland, per 100 markka	[illegible]
Greece, per 100 drachmas	1.31¾
Holland, per 100 guilders	[illegible]
Hongkong, per 100 local currency	[illegible]
India, per 100 rupees	[illegible]
Japan, per 100 yen	[illegible]
Jugo-Slavia, per 100 dinars	[illegible]
Norway, per 100 kroner	[illegible]
Peru, per pound Peruvian	[illegible]
Scotland, per pound sterling	[illegible]
Spain, per 100 pesetas	[illegible]
Sweden, per 100 kronor	[illegible]
Switzerland, per 100 francs	[illegible]
Syria, per pound sterling	[illegible]
Uruguay, per 100 gold pesos	[illegible]
Venezuela, per 100 bolivares	[illegible]

NEW YORK RATES

NEW YORK, Jan. 9. (AP)—Foreign exchanges irregular. Great Britain in dollars, others in cents: Great Britain, demand, 4.86⅝; cables, 4.87⅛; sixty-day bills on banks, 4.82⅞; France, demand, 3.92⅝; cables, 3.93; Italy, demand, 5.23⅛; cables, 5.23 5-16. Demand: Belgium, 13.94½; Germany, 23.87; Holland, 40.27; Norway, 26.74; Sweden, 26.84; Denmark, 26.75; Switzerland, 19.38¼; Spain, 12.49; Greece, 1.29½; Poland, 11.20; Czecho-Slovakia, 2.96⅛; Jugo-Slavia, 1.77; Austria, 14.07; Rumania, .59½; Argentina, 40.18¾; Brazil, 11.62; Tokio, 49.10; Shanghai, 49.34; Montreal, 98.96⅞.

CALL MONEY

NEW YORK, Jan. 9. (AP)—Call money steady; high, 4½; low, 4; ruling rate, 4½; close, 4. Time loans easier; thirty days, 4¾@4¾; sixty to ninety days, 4¾@4⅞; four months, 4¾@4⅞; five to six months, [illegible].

Prime commercial paper easier, 4¾@5¼. Bankers' acceptances unchanged.

BAR SILVER

NEW YORK, Jan. 9. (AP)—Bar silver, 44⅝; Mexican dollars, 33.

LONDON, Jan. 9. (AP)—Bar silver, 20 13-16d per ounce. Money, 3⅝ per cent.

METAL MARKETS

CLEVELAND, Jan. 9. (Exclusive)—Daily Metal Trade today says: Moderate improvement in steel demand is noted in the Pittsburgh district. Merchant bar releases are increasing and with most automotive interests preparing to renew or increase their operations.

Demand for structural shapes in the East is keeping up at a high rate and mills in the district are able to maintain production around 80 to 85 per cent of capacity. Gradual return to normal activity in the steel industry is indicated by the facts.

METAL PRICES

NEW YORK, Jan. 9. (AP)—Copper steady; electrolytic, spot and future, 18.

Iron steady; unchanged.

Tin easy; spot and near by, 39.25; future, 40.00.

Lead steady; spot New York, 6.25; East St. Louis, 6.10.

Zinc quiet; East St. Louis, spot and future, 5.25.

Antimony, 8.37.

DRIED FRUITS

NEW YORK, Jan. 9. (AP)—Dried fruit steady.

LOS ANGELES EXCHANGE

While the volume of trading on the Los Angeles Stock Exchange yesterday nearly doubled that of the preceding day the price structure of the market as a whole remained practically unchanged. Oils held generally firm while the balance of the list recorded a small fractional improvement.

Attention was directed principally to the renewal of the bear attack on Richfield Oil Company. The stock which practically monopolized operations at various times during the session was transferred to the extent of 7500 shares. After opening at 24, quotations were hammered down to 22 7-8 at which point supporting forces rallied to boost the price to 23 1-4 at the close, off 7-8 net.

Security-First National Bank spurted 2 points to 112½ on a transfer of 700 shares and Emsco Derrick continued in an upward direction with an advance of 2 7-8 to 22. Transamerica again traded briskly and added 3-4 to end at 43⅛. Southern California Edison continued to improve with a gain of ½ to 57 3-4, and the rights spurting 15 cents to 2.95.

With the exception of Union which firmed up 1-4 to 45 1-4 on an active turnover, oil shares eased slightly lower; Standard of California off 1-4 to 60½, Rio Grande, 1-8 to 19 1-4, Union Associates 1-8 to 44 1-4, and Barnsdall 1-4 to 23 1-4.

Aero Corporation added another 10 cents to close at 2.35 and Douglas Aircraft moved up 1-4 to 14 1-4. Goodyear preferred advanced 1 3-4 to 94 3-4, while Byron Jackson sold off 5-8 to 18 5-8.

Sales totaled 72,966 shares valued at $676,460; previous day, 46,233 shares valued at $377,679.

1929 High	1930 Low	Div. per Sh.		Sales	High	Low	Last	Net Change	Closing Bid
[illegible]	[illegible]	[illegible]	[illegible]	[illegible]	[illegible]	[illegible]	[illegible]	[illegible]	[illegible]

*—Prices in cents.
Dividend symbols: A—Plus extra. B—Including extras. D—Partly stock. E—Plus stock. F—Plus rights. G—Payable in stock.

LOS ANGELES CURB

Irregular price changes were marked up after the close of operations on the Los Angeles Curb Exchange yesterday as the volume of business continued to be of a listless character. While prices moved within a narrow range the majority were in an upward direction.

Gladding-McBean on the transfer of a board lot advanced 1½ points to 56. A fractional improvement was recorded by Cities Service, Claude Neon of Delaware, Consolidated Steel preferred, and Fokker.

Italo Petroleum preferred among the penny stocks scored a sharp advance of 35 cents to $1.60. Kinner continued upward with a small fractional gain and Kemper Radio added 10 cents to end at 2.55.

Sales totaled 25,006 shares valued at $90,756; previous day, 37,136 shares valued at $105,723.

1929 High	1930 Low	Div. per Sh.		Sales	High	Low	Last	Net Change	Closing Bid
[illegible]	[illegible]	[illegible]	[illegible]	[illegible]	[illegible]	[illegible]	[illegible]	[illegible]	[illegible]

Following quotations in cents:

[illegible]	[illegible]	[illegible]	[illegible]	[illegible]	[illegible]	[illegible]	[illegible]	[illegible]	[illegible]

Dividend symbols: A—Plus extra. B—Including extras. D—Partly stock. E—Plus stock. F—Plus rights. G—Payable in stock.

"A Little Knowledge—"

"A little knowledge is a dangerous thing—" particularly in investment matters. Dubious facts, and sketchy estimates of future earnings occasion more losses than no information at all.

Officers of the America Investment Company are qualified by long experience to give clients the benefit of expert investment counsel.

AMERICA INVESTMENT COMPANY
Owned by the Shareholders of BANK OF AMERICA OF CALIFORNIA
[illegible] So. Spring Street, Los Angeles · 631 Market Street, San Francisco

Business with the Company may be transacted through any Branch of the Bank of America of California

Now Is the Time
To Place Money with
The Los Angeles Morris Plan Company at 6%

Without loss of 4% interest you have earned elsewhere.

Accounts brought to us by January 10th will earn interest from January 1st.

REMEMBER:

Money invested here is always available to you on 30 days demand with interest to withdrawal date.

It earns 5% from the start with an additional premium of 1% if it stays 6 months or more.

It is in the hands of one of the strongest and most careful Boards of Directors in California.

It is not invested in stocks or bonds which are subject to violent fluctuation in value.

It is not invested in real estate which often becomes unsalable.

It is invested in carefully selected, small, personal loans to groups of reliable wage earners who pay weekly or monthly out of each pay check.

Its security is attested by 12 years of successful operation which challenges comparison with that of any bank.

The **Los Angeles Morris Plan Company**
LOS ANGELES, [illegible] So. Spring St. · LONG BEACH, 11 Pine Ave. · GLENDALE, 105A So. Brand Blvd. · HUNTINGTON PARK, 6611 Pacific Blvd.

SHORT TERM BONDS

YIELDING FROM 6% TO 7%
MATURITIES 1 YEAR TO 3 YEARS
CIRCULAR ON REQUEST

METZLER & COMPANY
Investment Securities
727 South Spring St.
TRinity 0801

6% COMPOUNDED MONTHLY
ON YOUR SAVINGS WHEN INVESTED IN
NORTH AMERICAN BUILDING LOAN ASSOCIATION CERTIFICATES

and we handle all details of transferring your funds without expense or loss of interest to you ...Interest from January 1 on funds transferred prior to January 11

712 SOUTH GRAND AVENUE
Phone TRinity 4416

SAN DIEGO OFFICE, 944 Seventh St. · VENTURA OFFICE, 573 East Main St.

BROOKMIRE ECONOMIC SERVICE, INC.
of New York
Investment Counselors and Administrative Economists
W. S. Cook, *Resident Manager*
622 Title Insurance Bldg. · 433 So. Spring St. · TUcker 9075

Complete New York Stock Exchange Report

NEW YORK, Jan. 9. (AP)—Following is the complete closing list of today's transactions in stocks on the New York Stock Exchange:

1929-30 High	Low	Div.	Stocks	Sales	High	Low	Last	Net change	Closing bid
37⅞	22⅝	....	Abitibi Power & Paper	1,100	30½	29½	29½	— ⅜	29½
			Adams Express new	[illegible]					
			Do. pfd	100	87½	87½	87½		
			Advance Rumley	1,000	13½	12½	12	+1½	
			Do. pfd	400	24	23	24	+1	
			Ahumada Lead	100					
			Air Reduction	4,000	129½	126	129½	+3⅝	129
			Airway El. App.	200	22	22	22		21
			Ajax Rubber	1,200					
			Alaska Juneau	2,600					
			Alleghany	23,000	24⅞	24⅛	24½		
			Allied Chem. & Dye	300	261	258	261	+3	260
			Do. pfd	100	121½	121½	121½		120
			Allis Chal. Mfg.	2,500	51½	50	50¾		51
			Amerada	[illegible]					
			Am. Agri. Chem.	[illegible]					
			Am. Bank Note	[illegible]					
			Am. Bosch Magneto	2,000	44⅜	43	43½		
			Am. Brake Shoe	100	47	47	47		46½
			Do. pfd	20	119⅞	119⅞	119⅞		118
			Am. Brown Boveri El.	[illegible]					
			Am. Can	44,800	129⅝			+3	
			Am. Car & Fdy.	100	81	81	81		
[illegible]			[illegible]						
			Auburn Auto	600					
			Auto Strop Razor "A"	[illegible]					
			Aviation Corp.	5,200					
			Baldwin Locomotive	14,300					
[illegible]			[illegible]						
			California Packing	1,100					
[illegible]			[illegible]						
			Columbian Carbon	3,000	177½	174	176	+2	176
			Commercial Credit	6,700					
			Com'l Investment Trust	[illegible]					
			Com'l Solvents new	19,500	30⅝	29¼	30⅝	+1	30½
			Commonwealth South.	4,700	14⅝	14½	14⅝	+ ¼	14½
			Conde Nast Pub	100	48⅞	48⅞	48⅞	— ½	48½
			Congoleum Nairn	1,100					
			Cons. Film Ind.	[illegible]					
			Consolidated Gas	35,300	103		103	+4½	
			Do. $5 pfd	800	100	100	100		
			Consol. R.R. Cuba pfd	300	52	51½	52	+1	51½
			Consol. Textile	[illegible]					
			Cont'l Baking "A"	1,200	44	43	44	+1	43½
[illegible]			[illegible]						
			Davison Chemical	[illegible]					
[illegible]			[illegible]						
			Eastman Kodak	900	178	173⅝	178	+1	177
			Fairbanks Company	2,300	7⅛	6	6		
[illegible]			[illegible]						
			Gabriel Snubber "A"	200	7⅛	7	7⅛	— ⅝	7
[illegible]			[illegible]						
			Hahn Dept. Stores	[illegible]					
[illegible]			[illegible]						
			Illinois Central	500	130¼	129	129	—2	129
[illegible]			[illegible]						
			Jewel Tea	900	47	47	47	+ ¼	47
			Johns-Manville	10,000	128⅝	124½	128⅝	+3½	127
			Jones & L. Steel pfd	30	120	119⅞	119⅞	— ⅛	119¼
			K. C. Southern Railway	400	79	79	79	+ ½	79
			Do. pfd	200	68	67⅝	68	+ ¾	67
			Karstadt Rudolf	[illegible]					
[illegible]			[illegible]						
			Laclede Gas	300	280	280	280	—10½	300
[illegible]			[illegible]						
			Mack Trucks	600	71⅞	71¼	71⅞		71½
[illegible]			[illegible]						
			Nash Motors	[illegible]					
[illegible]			[illegible]						
			Oliver Farm	500	15⅛	14⅞			15
[illegible]			[illegible]						
			Pacific Gas & Electric	1,000	54½		54½	+1	54½
[illegible]			[illegible]						
			Radio Corp. of America	25,300	43½	41¾	42⅜	+1⅞	42⅜
			Do. pfd "B"	[illegible]					
			Do. pfd	[illegible]					
			Radio Keith-Orpheum	16,900	23				
[illegible]			[illegible]						
[illegible]			[illegible]						
[illegible]			[illegible]						
[illegible]			[illegible]						
[illegible]			[illegible]						
[illegible]			[illegible]						
[illegible]			Yellow Truck & Coach	[illegible]					
[illegible]			Young (L. A.) S. & W.	[illegible]					
175	100		Youngstown Sh. & Tube	[illegible]					
53⅞	6⅝	2	Zenith Radio	700	7	[illegible]			

x—Ex-dividend. xr—Ex-rights. a—Plus extras. [illegible]

Total sales—3,307,330 shares; previous day, [illegible]; year ago, 4,013,700; January 1 to date, 14,548,925; year ago, [illegible]

STRONGER TONE MARKS TRADING

(Continued from Thirteenth Page)

statements disclosed a sharp retraction of the reserve credit which had been put out to stabilize conditions over the holidays and the year-end. Total holdings of bills and securities for the entire system declined $163,000,000, and reserve notes in circulation, $73,000,000.

Call money again dropped to 4 per cent, after renewals at 4 1-2. Time money showed an easier undertone, and commercial paper was distinctly easier, quoted at 4 3-4 to 5 1-4, compared to 5 to 5 1-2 yesterday.

WOOLWORTH SALES UP

Woolworth reported a gain of more than 16 per cent in sales for the first week of the year. General Electric's sales report indicated the market crash had little effect on buying the last quarter of 1929, results of which were 23 per cent ahead of the like period of 1928, while the results for the entire year were 28 per cent over 1928.

Utilities and steels were prominent in the day's advance. United States Steel rose 3 points. American Can, American Telephone, American Water Works, J. I. Case, Columbia Gas, Colorado Fuel and Iron, Consolidated Gas, General American Tank, General Electric, Gold Dust, Gillette, North American, Pullman, Republic Steel, Simmons, Standard Gas and Stone & Webster closed 2 to 4 points higher. A large turnover and a moderate rally in Pennsylvania featured the rails. The stock closed at 74 1-4, up 1 5-8. Byers, Westinghouse Electric and Macy rose about 5 points, and Western Union nearly 15. Hollander & Son dropped 7 points to a new low at 7.

Commodity markets were steady to firm. Cotton futures shot up about $1.50 a bale, in anticipation of the start of operations by the central co-operative organization next week, and firm Liverpool cables. Wheat gained slightly and corn mounted nearly 2 cents a bushel.

Sterling cables rose 5-16 to $4.87 5-16, but later sagged to $4.87 1-16. The French franc turned upward, then reacted, ending the day slightly lower at 3.93 1-26 for cables.

Oxford University will confer the degree of Doctor of Music upon Frederick Delius, a blind and paralyzed composer.

6% ON YOUR SAVINGS
Pass Book Accounts
AMERICAN LOAN SOCIETY
(A Building and Loan Association Under State Supervision)
1049 So. Hill Street WEstmore 9131
Accounts opened up to January 11 bear interest from Jan. 1

SAN FRANCISCO

SAN FRANCISCO, Jan. 9. (AP)—Prices of leading western stocks turned sharply upward in afternoon trading on the San Francisco Stock Exchange, after the day had opened drearily. Several issues that had been neglected in recent market operations spurted ahead 1 to more than 2 points.

Pacific Lighting led the strong utility list, gaining more than 3 points before losing a fraction on profit taking. Pacific Gas, Pacific Public Service and Pacific Lighting preferred went up fractionally. Spring Valley Water lost a point.

Caterpillar came into popularity on a 2-point rise, aided by good news of record breaking 1929 sales, large current sales, rumors of larger dividends, and forecasts of a good year for tractors and farm implements. Atlas Diesel, Crown Zellerbach and Fireman's Fund gained a point each, and lesser gains were chalked up to the credit of Marchant Calculating, Byron Jackson, California Packing, Oliver Filters A and Schlesinger A.

Declines in the industrial group were smaller than the upturns. Golden State, Douglas Aircraft, Hawaiian Pineapple, Langendorf Bakeries A and B, Food Machinery, Galland Laundry and the investment issues, North American Investment and Associated Insurance slipped fractionally.

Pressure continued in the oil list, as the State Equalization Board investigated alleged gasoline tax frauds. No significant evidence was made public following the conference, however. Richfield was the chief sufferer, the common and preferred each taking a loss of a point, while Union Associates and Shell slid down fractionally.

Bank of California attracted attention to the bank list by dropping 14½ points, later recovering all but 5. Transamerica made a fractional gain late in the day.

Magnavox, after early neglect, gained a thin fraction, while Kolster sold unchanged.

The share volume was 65,618, valued at $1,367,190. Bond sales were $11,000.

	Sales	High	Low	Last
Assoc. Ins. Fund.	600	6⅛	6⅛	6⅛
Atlas I. D. En. A	200	29	28½	29
Bank of Cal. N.A.	15	295	285½	295
Byron Jackson	1,000	19⅜	18⅞	19⅜
Cal. Packing Co.	100	67⅝	67⅝	67⅝
Caterpillar Trac.	1,900	55⅝	53⅞	55⅝
C.C.G.&E. 1st pf.	100	99⅞	99⅞	99⅞
Crown Zel. pfd. B	100	81	81	81
Do. vtc. com.	100	17⅞	17⅞	17⅞
Douglas Air. com.	200	14⅞	14⅞	14⅞
Food Mach. com.	100	39⅝	39⅝	39⅝
El D. O. W. com.	100	25	25	25
Fireman's F. Ins.	110	100	99	100
Galland Mer. La.	100	38⅛	38⅛	38⅛
Golden St. Milk	500	30⅛	29⅞	29⅞
G.W.P. A 6s pfd.	20	99⅞	99⅞	99⅞
Do. 7s pfd.	75	106	105⅞	105⅞
Haiku Pineap. pf.	5	19	19	19
Hawaiian Pineap.	300	54⅝	54⅝	54⅝
Kolster Radio	200	4	4	4
Langendorf "A"	200	26⅛	26⅛	26⅛
Do. "B"	500	25	24⅞	24⅞
Lyons-Magnus A.	100	13	13	13
Magnavox Co.	700	2⅞	2⅝	2⅞
Magnin, I. com.	400	21⅛	20⅞	21
M. C. M. C. com.	400	22⅛	21⅞	22
N. A. In. 5½s pf.	10	91	91	91
Do. com.	78	109½	109	109½
Occidental Ins.	100	23	23	23
Oliver Filters A.	100	26⅞	26⅞	26⅞
Do. "B"	300	26	25⅞	25⅞
P.G.&E. 6s 1st pf.	300	26⅝	26⅛	26⅝
Do. com.	1,200	54⅝	53⅞	54½
P. L. C. 6s pfd.	200	101½	100½	101½
Do. com.	1,600	79⅛	78⅞	78⅞
Pac. Pub. Ser. A.	600	30⅛	30	30⅛
Pac. T. & T. pfd.	10	120½	120	120
Pig'n Whistle pf.	15	13	13	13
Richfield Oil pfd.	200	21⅝	21½	21½
Do. com.	7,000	22⅞	22⅜	22⅜
R. F. Sch. A com.	300	10⅛	10⅛	10⅛
Shell Union com.	100	23⅛	23⅛	23⅛
Spring Val. Wat.	10	93	93	93
Standard Oil Cal.	2,000	60⅞	60⅜	60⅞
Transamerica Co.	4,300	42⅛	42⅛	42⅛
Union Oil Assoc.	100	44⅛	44⅛	44⅛
Union Oil, Cal.	300	45⅛	45	45⅛
W. P. & S. Cal.	200	23	23	23
Transamerica rts.	25,000	7	6	6

CHICAGO STOCKS

CHICAGO, Jan. 9. (AP)—Following is the complete official list of transactions in stocks on the Chicago Stock Exchange today:

	Sales	High	Low	Close
Acme Steel	50	30⅝	....	....
Adams Mfg.	200	21	20½	21
Addressograph	50	26⅝	25⅞	26⅝
Allied Mot. Ind.	300	17	16⅞	17
Allied Products	400	37⅝	37	37⅝
Amer. Colortype	100	23	....	....
Am. Com. Pow. A	250	24⅝	24	24⅝
Do. 7s pfd.	50	95	....	....
Am. Equities	350	17	16½	17
Am. Radio	100	2	....	....
Am. Service	700	6⅝	6¼	6⅝
Art Metal	250	20	19⅞	20
Assoc. Tel. Util.	450	22⅞	22	....
Atlas Stores	100	17⅛	....	....
Auburn Auto	250	190	185	190
Banco. Kentucky	150	21⅝	21⅛	21⅝
Bendix Aviation	4,500	36	34⅞	35⅝
Borg-Warner	7,150	35⅛	34⅞	35⅛
Br. Fen. & Wl. B	100	10	....	....
Bruce, E. L. Co.	200	47	45	47
Burnham Trad.	350	27⅛	26⅝	27⅛
Butler Bros.	350	16⅛	16	....
Cen. Ill. P. S. pf.	100	95⅞	95⅞	95⅞
Cent. Cold Stor.	300	22⅞	22⅛	22⅞
Cent. Ill. Sec.	150	27	26⅞	27
Cen. Pub. Ser. A	350	23⅝	23	23⅝
Cen. & So. West.	850	23⅝	23⅛	23⅝
Chicago Corp.	9,650	14⅞	14	14⅞
Do. pfd.	4,800	40	39⅝	39⅞
Chi. Elec. Mfg.	100	10½	....	....
Chicago Investors	250	7⅛	7⅛	....
Do. pfd.	200	35⅝	35⅛	35⅝
Chi. Yellow Cab	200	28	27⅞	28
Cities Service	4,650	29⅛	28⅞	29⅛
Club Aluminum	200	5⅛	5⅛	....
Comm. Edison	350	240	238	240
Consumers war.	200	1⅛	....	....
Cont. Chi. ctfs.	1,300	60⅞	65⅝	66
Cont. Steel	50	21	....	....
Cord Corp.	1,550	13	12½	12½
Elec. Household	1,000	43⅝	42⅝	43⅝
Elec. Res. Lab.	150	1	⅞	1
Foote Gear & M.	1,000	17⅞	17	17⅞
Gen. Th. Eq.	700	23⅝	22½	23
Gleaner	400	21	20⅞	21
Goldblatt Bros.	300	25⅛	24⅞	25⅛
Gt. Lakes Aircr.	100	5	....	....
Grigsby-Grun.	11,800	19⅜	18⅜	19⅜
Ground Grip Sh.	100	27⅛	....	....
Hart-Carter	150	22	21	21⅞
Harnischfeger	150	29	28⅞	29
Hibbard Sp. Bart	50	52	....	....
Hormel & Co.	50	36⅝	....	....
Houd. Hershey A	300	27⅛	....	....
Do. "B"	300	21	....	....
Inland Utilities	1,800	24⅛	24⅛	24⅞
Insull Util. Inv.	2,400	59	58⅛	58⅞
Do. pf. 2nd. S.	100	85⅛	85⅛	85⅛
Iron Fireman	400	22⅞	22	22⅞
Jefferson Elec.	150	36	35⅛	....
Kalamazoo Stov.	200	60	59⅞	60
Ken-Rad. T. & L.	200	10⅛	10	....
Leath	50	11	....	....
Do. pfd.	50	31	....	....
Libby-McNeill	1,250	19⅝	19⅛	19⅛
Lindsay N. Pub.	150	27	26⅞	26⅞
Manh. Dearborn	900	35	33⅛	34
Material Service	50	29	....	....
McGraw Elec.	300	31	22½	24
Meadows Mfg.	400	3⅛	3	....
Mer. & Mfrs. A	150	19	19	19
Mid-Cont. Laund.	200	12	11	12
M. W. U. 6s pf. A	200	90⅞	90⅛	90⅞
Do. new	14,000	26⅞	26⅛	26⅞
Midland United	200	23⅛	22	23⅛
Miss. Val. pfd.	200	90⅞	....	....
Mo.-Kan. Pipe L.	1,600	19⅛	19⅛	19⅛
Monighan Mfg.	50	17⅛	....	....
Monroe Chem. pf.	50	20	....	....
Morgan Litho.	1,550	12⅝	12	12⅝
Musk. Mot. Spec.	200	16⅛	16	16⅛
Nat. Leather	150	1⅛	1⅛	....
Natl. Repub. Inv.	200	51⅛	50⅞	51⅛
Nat. Secur. Inv.	200	13⅝	13⅛	13⅝
Do. ctfs.	50	82	....	....
Natl. Sharehold.	100	25	....	....
Natl. Terminals	50	14⅛	....	....
Natl. Un. Radio	600	4⅛	3⅞	....
Noblitt-Sparks	1,150	48⅝	48⅛	48⅝
No. Amer. Car	50	38⅛	....	....
No. Am. G. & E.	100	20⅞	20⅛	20⅞
N. Am. L. & Pw.	300	85	....	....
N. & S. Am. Co.	300	17⅛	17	17⅛
N'west Bancorp	100	54⅝	....	....
Pac. Pub. Ser. A	350	29⅝	29⅛	29⅝
Parker Pen	100	35⅛	....	....
Penn. G. & Elec.	500	17	....	....
Process Corp.	200	6⅛	6⅛	....
Public Ser. n. p.	18	222⅛	....	....
Q. R. S. Music Co.	100	16⅛	....	....
Quaker Oats pfd.	50	112	....	....
Railroad Shares	4,650	8	7⅛	8
Rath Packing	150	22	21⅞	22
Raytheon	150	20	19⅞	....
Rollins Hosiery	150	43	41⅞	43
Ross Gear	150	31⅛	31⅛	31⅛
Ryerson & Son	150	36	....	....
Sally Frocks	250	17	16⅛	....
Seaboard Util.	1,350	10⅛	10⅛	10⅛
Sicnode St. S. pf.	100	24	23	24
So. Colo. Pow. A	50	23⅛	....	....
Standard Dredg.	100	21⅞	21⅞	....
Do. pfd.	50	23⅛	....	....
Steinite Radio	2,250	3⅛	3	....
Stone, H. O. & Co.	250	23⅝	23⅛	23⅛
Studebaker M. A.	250	18	17	18
Swift & Co.	300	136⅝	136⅛	136⅝
Swift Intl.	1,150	33⅞	33	....
Thompson, J. R.	250	38	38⅛	38
Time-o-Stat Con.	50	25⅝	....	....
United Gas	800	19⅛	18⅞	19⅛
U. S. Gypsum	250	42⅝	42	42⅝
U. S. Radio & T.	150	11⅛	11⅛	....
Utah Radio	330	5⅝	5⅛	5⅝
Util. P. & L. n.v.	50	15	....	....
Utility & Ind.	1,200	19⅞	19	19⅞
Do. pfd.	200	23⅛	22⅞	23⅛
Van Sicklen	400	17	16	17
Viking Pump	150	14	13	14
Vortex Mfg. Co.	100	21	20⅞	21
Do. "A"	50	31	....	....
Wahl	50	8	....	....
Ward Montg. A.	100	128⅛	....	....
Wextark Radio	200	21	20⅞	21
Wms. Oil-o-Matic	50	8⅛	....	....
Winton Engine	4,700	50⅛	47	50
Wisc. Bank Sh.	700	11⅞	11⅛	11⅞
Yates Machine	700	14⅞	13	14⅞
Zenith Radio	450	7⅞	7	7⅞

Stock sales today, 140,000 shares.
Bond sales today, $11,000.

BONDS

Chi. C. Ry. 5s '27	5,000	79½	....	....	
N'west El. 5s '41	1,000	77⅝	....	....	
W.G.&E. 5½s '32	5,000	98⅝	....	....	

RUBBER MARKET

NEW YORK, Jan. 9. (Exclusive)—Trading on the local rubber exchange today continued at record low levels as for the first time in many weeks the spot position in Singapore fell below the 7d level to become one of the day's most discouraging events. The volume of sales was not large, while what business was done was mostly of a professional nature. Sales, 361 lots, or 902½ tons. The issuance of twenty-four January notices brought the total up to 410, but these notices were stopped immediately and had no effect on the market.

London spot closed at 7⅝d; Singapore closed at 6⅞d. Outside spot here was unchanged at 15c.

	Spot-Jan.	Jan.-Mar.	Apr.-June
Ribbed smoked sheets	15	15¼	16⅝
First latex crepe	15⅝		
Clean thin brown crepe	13⅝		
Amber No. 3	13⅝		
Para upriver fine	18⅝		

SALT LAKE MINES

SALT LAKE CITY, Jan. 9. (Exclusive) Closing quotations:

Afton, 30; Alta Con., 1; Alta Merger, 2; Alta Mich., 40; Alta Tun., 1; Amal. Gold, 10; Am. Exploration, 20; Big Hill, 41; Bingham Metals, 3½; Black Metals, 5; Bonanza Mining, 3½; Bullion, 1¼; Cardiff, 29; Cedar Talis., ¾; Cent. Eureka, 1½; Chief Con., 1.85; Colo. Con., 6; Columbus Rexall, 2½; Combined Metals, 14; Crown Point, 8; Dix Butte, 68; Dragon, 7; E. Crown Point, 2¼; E. Standard, 1¼; E. Tin. Coal, 37; E. Tin. Con., 44½; Emma Silver, ¾; Empire Mines, 15; Eureka Bullion, 47½; Eureka Lily, 1.17½; Eureka Mines, 2¼; Galena, ¾; Gold Chain, 2; Howell, 9; Iron King, 41; Kennebec, 16; Keystone, 28; Lehi Tintic, 8¼; Magnolia Lead, 15; Mammoth, 1.00; Moscow, 1.30; Mason Valley, 1.80; Mich. Utah, 2½; Miller Hill, 1½; Missouri Monarch, 50; Monarch Lead, 1.75; Mt. View, 3½; Nail Driver, 25; Nat. Treas., 5½; New Quincy, 1.07½; North Lily, 2.60; North Standard, 13½; Ohio Copper, 1.15; Opohongo, ¾; Park Bingham, 8½; Park King, 10; Park Utah, 3.45; Plumbic Mines, 17; Plutus, 55; Price Mining, 2; Prince Con., 3; Provo, 60; Rico Arg., 15; S. K. Coal, 5.80; Silver Shield, 14; Silver Standard, 3; So. Standard, 17; Standard Lily Ex., 11; Tar Baby, 6; Tintic Giant, 10; Tintic Lead, 1.70; Tintic Southern, 1; Tintic Standard, 10.00; Walker Mining, 4.45; West Toledo, 1½; Zuma, 6⅝.

Russell, Miller & Co.
Members New York Stock Exchange, New York Curb Exchange
Special Analysis This Week
TEXAS GULF SULPHUR CO.
Copies on Request
317 Associated Realty Bldg.
510 West Sixth St.
Phone Vandike 4111
Pasadena Terrace 5050
NEW YORK SAN FRANCISCO MONTEREY
PRIVATE WIRES

BLYTH & CO.
Members New York Stock Exchange, Chicago Stock Exchange, New York Curb Exchange
Fifth Floor
215 West Sixth Street
LOS ANGELES
136 Pine Avenue
LONG BEACH
Direct Private Wires to Principal Markets

E. F. HUTTON & CO.
Members New York Stock Exchange
Ambassador Hotel 643 S. SPRING STREET
Head Office—61 Broadway, New York
PASADENA SAN DIEGO SAN FRANCISCO OAKLAND
DEL MONTE SAN JOSE SANTA BARBARA

LOGAN & BRYAN
MEMBERS NEW YORK STOCK EXCHANGE
639 SO. SPRING ST. — BILTMORE HOTEL
And Other Prominent California Points

OIL NEWS

BY HOWARD KEGLEY

The Shell Oil Company is [increasing] its activity on the Patton-Wilson lease in the southeastern portion of the Signal Hill field, having made location for Patton-Wilson No. 10 and No. 11, the derricks to go up at once.

Search for deeper production in that area started when the Shell Company brought in Sievers No. [1] near the intersection of State and Freeman streets and since then there has been a lively leasing campaign. At present most of the activity is centered in the southeasterly section of the field.

Shell's lease is near the corner of Obispo and State streets, a short distance northwest of the State Company's producing well. Both new projects will be drilled to at least 6000 feet and perhaps deeper to find the producing formation.

Near the north central portion of the Signal Hill field, the General Petroleum Corporation has just made location for Kelley No. 1. This project will be drilled to at least 7000 feet and will go down near the corner of Willow and Cerritos streets. It is on the two-acre Cook-Sievers lease and in an area where production has been found slightly shallower.

Test Flow Succeeds

The General Petroleum Corporation yesterday succeeded in placing on production its Ochsner No. 2, on Sec. 26, on the north dome at Kettleman Hills. After allowing it to flow about thirty minutes it was capped to conform with the agreement between the operators and the Department of the Interior which calls for a cessation of operations until January 1, 1931.

General's Ochsner No. 2 started flowing at the rate of 1000 barrels of 61-deg. gravity oil per day from a depth of 7300 feet and the output is clean. Four and three-quarter-inch combination string is cemented at 6720 feet with 800 feet of perforated tubing set to 7300 feet. Yesterday's test showed it was putting out 30,000,000 cubic feet of gas.

On Sec. 30, General's Ochsner No. 3 is sidetracking below 6400 feet to get past about 200 feet of frozen drill pipe, which halted drilling operations a few weeks ago. The old bottom is at 7321 feet.

Talk of Renewal

Although the curtailment agreement entered into between the various operators at Santa Fe Springs does not expire until February [...] talk is general that the voluntary agreement will be renewed and made effective again at that date for perhaps another ninety days.

It is generally understood that Judge E. D. Reiter is to prepare a second agreement to be signed by the principal major and smaller companies for the purposes of making the plan binding. There is every reason to believe that due to the amount of production anticipated from the deep sands zone, the agreement will be renewed by all companies.

New Completions

The General Petroleum Corporation yesterday completed a pair of wells at Santa Fe Springs. The Santa Fe No. 143-A came in from a depth of 8036 feet for 3500 barrels of clean 34-deg. gravity oil per day and the Santa Fe No. 178-[...] was completed for 3100 barrels of 37-deg. gravity oil per day from a depth of 800[.] feet. Both were brought in from the lower Clark [zone].

George F. Getty, Inc., succeeded in recompleting Nordstrom No. 2 at Santa Fe Springs for 3000 barrels of oil per day from a depth of 8000 feet. This producer was accidentally killed three weeks ago when another operator's drilling project penetrated its casing and choked the production, according to reports of a survey. Getty's No. 29 was originally putting out [...] barrels of oil per day and performance yesterday showed that the output was steadily increasing and may return to the former production.

[...] High

Yesterday's total production for the Santa Fe Springs field was 181,842 barrels being more than 10,[...] barrels over the 130,000-barrel quota. During the week new completions included the General Petroleum Corporation's No. 101-C for 800 barrels, the Hill Midway No. 104 for 3000 barrels and the Santa Fe No. 152-8 for 1800 barrels daily; Shell Oil Company's G.H.N. No. 14 for 120 barrels and G.H.N. No. 30 for 700 barrels daily; Standard Oil Company's Koontz No. 7 for 800 barrels and York & Lockhart's No. 1 for 6000 barrels.

To Recover Core

Having discovered a slight showing of oil sand in its No. 1 wildcat on Sec. 18, 31-16 in Madera county, George F. Getty, Inc., is preparing to redrill from 4200 feet in an endeavor to recover a lost core. This undertaking was drilled to 4615 feet but showings were encountered higher in the hole.

Deep Test Drilling

George F. Getty's Seaside No. 1 deep test, along the coast at Summerland is drilling below 2100 feet and to date has not encountered oil sand. This is the deepest drilling test at Summerland at present, but has about 3000 feet to go to equal the depth obtained in Getty's Old Becker No. 1 back on the bluff, which was abandoned several months ago.

Getty's Kellman No. 1, a deep test about four miles northwest of the Santa Fe Springs field, is drilling below 500 feet. It is located on a 990-acre block and near one of the first deep tests drilled by the Oakridge Oil Company, which had productive possibilities although never placed on production.

[Drilling] Permits

The State Mining Bureau last week issued thirteen drilling permits as compared to twenty-one for the preceding week. The Ohio Oil Company was granted a permit to drill Recreation Gun Club No. 3 near the company's first producer southeast of Venice and is preparing to spud in within the next two weeks.

Of the group issued last week, two are for Huntington Beach, two at Signal Hill, one in the Inglewood field, one four miles northwest of the Santa Fe Springs field, two in the Ventura-avenue field, one at [...]

OIL NEWS

BY HOWARD KEGLEY

The Shell Oil Company is increasing its activity on the Patton-[illegible] lease in the southeasterly [illegible] of the Signal Hill field, [illegible] made location for Patton-[illegible] No. 10 and No. 11, the derricks [illegible] to go up at once.

[illegible] for deeper production in [illegible] was started when the State [illegible] brought in Sievers No. 1 [illegible] the intersection of State and [illegible] streets and since then [illegible] has been a lively leasing campaign. At present most of the activity is centered in the southeastern section of the field.

[illegible] lease is near the corner of [illegible] and State streets, a short distance northwest of the State [illegible] producing well. Both [illegible] will be drilled to at [illegible] feet and perhaps deeper [illegible] the producing formation.

[illegible] the north central portion of the Signal Hill field, the General Petroleum Corporation has just [illegible] location for Kelley No. 1. This [illegible] will be drilled to at least [illegible] feet and will go down near the [illegible] of Willow and Cerritos [illegible]. It is on the two-acre Casa [illegible] lease and in an area where [illegible] has been found slightly [illegible].

[illegible]

The General Petroleum Corporation yesterday succeeded in placing on production its Ochsner No. 2, on [illegible] on the north dome at Kettleman Hills. After allowing it to [illegible] about thirty minutes it was [illegible] to conform with the agreement between the operators and the Department of the Interior, which calls for a cessation of operations until January 1, 1931.

[illegible] Ochsner No. 2 started [illegible] at the rate of 1000 barrels of [illegible]-deg. gravity oil per day from a depth of [illegible] feet and the output [illegible]. Four and three-quarter-inch combination string is cemented at 6720 feet with 500 feet of [illegible] tubing set to 7263 [illegible]. Yesterday's test showed it [illegible] putting out 20,000,000 cubic [illegible] of gas.

[illegible] General's Ochsner No. 1 is redrilling below 6400 feet to [illegible] past about 280 feet of frozen [illegible] pipe, which halted drilling operations a few weeks ago. The old [illegible] is at 7821 feet.

[illegible] of Renewal

Although the curtailment agreement entered into between the various operators at Santa Fe Springs does not expire until February 1, it is general that the voluntary agreement will be renewed and [illegible] effective again at that date [illegible] perhaps another ninety days. It is generally understood that [illegible] F. D. Beiter is to prepare a [illegible] agreement to be signed by the principal major and smaller [illegible] for the purposes of making the plan binding. There is every [illegible] to believe that due to the [illegible] of production anticipated [illegible] the deep sands zone, the agreement will be renewed by all [illegible].

[illegible] Completions

The General Petroleum Corporation yesterday completed a pair of [illegible] at Santa Fe Springs. The Santa Fe No. 142-A came in from a depth of 6036 feet for 3500 barrels of clean 34-deg. gravity oil per day and the Santa Fe No. 178-C [illegible] completed for 3100 barrels of [illegible]-deg. gravity oil per day from a depth of 880 feet. Both were [illegible] in from the lower Clarke [illegible].

George F. Getty, Inc., succeeded in completing Nordstrom No. 29 at Santa Fe Springs for 2000 barrels of oil per day from a depth of [illegible] feet. This producer was [illegible] killed three weeks ago, [illegible] another operator's drilling [illegible] penetrated its casing and [illegible] the production, according to reports of a survey. Getty's [illegible] was originally putting out [illegible] barrels of oil per day and yesterday showed that [illegible] output was steadily increasing [illegible] may return to the former production.

[illegible] High

Yesterday's total production for the Santa Fe Springs field was [illegible], barrels being more than 10,-[illegible] barrels over the 150,000-barrel [illegible]. During the week new completions included the General Petroleum Corporation's No. 101-C [illegible] barrels, the Hill Midway [illegible] for 2000 barrels and the Santa Fe No. 153-B for 1600 barrels daily; Shell Oil Company's [illegible] No. 14 for 120 barrels and [illegible] No. 20 for 700 barrels daily; [illegible] Oil Company's Koontz No. 7 for 800 barrels and York & [illegible] No. 1 for 6000 barrels.

[illegible] Case

[illegible] discovered a slight showing of oil sand in its No. 1 wildcat on Sec. 14, 31-16 in Madera County, George F. Getty, Inc., is [illegible] to redrill from 4300 feet in an endeavor to recover a lost [illegible]. This undertaking was drilled [illegible] feet but showings were encountered higher in the hole.

[illegible] Drilling

George F. Getty's Seaside No. 1 [illegible] along the coast at Summerland is drilling below 2100 feet [illegible] to date has not encountered oil [illegible]. This is the deepest drilling [illegible] at Summerland at present, but [illegible] about 3000 feet to go to equal [illegible] depth obtained in Getty's Old [illegible] No. 1 back on the bluff, [illegible] was abandoned several [illegible] ago.

Getty's Kellam No. 1, a deep [illegible] about four miles northwest of [illegible] Fe Springs field, is drilling [illegible] 200 feet. It is located [illegible] 160-acre block and near one [illegible] deep tests drilled by [illegible] Oil Company, which [illegible] productive possibilities although never placed on production.

[illegible] Permits

The State Mining Bureau last [illegible] issued thirteen drilling permits [illegible] compared to twenty-one for the preceding week. The Ohio Oil [illegible] was granted a permit to [illegible] Recreation Gun Club No. 2 [illegible] the company's first producer [illegible] of Venice and is preparing to spud in within the next two [illegible].

[illegible] group issued last week, [illegible] for Huntington Beach, two [illegible] Signal Hill, one in the Inglewood, one four miles northwest of the Santa Fe Springs field, two in the Ventura-avenue field, one at Elwood, and three in the fields of Kern county. Following are the permits:

L. C. Simmel's No. 1 in the Inglewood field; Petroleum Securities Company's Bixby No. 2 and Wilson No. 1 at Signal Hill; Richfield Oil Company's Heaston No. 1 and West American Oil Company's Kiesau No. 2 at Huntington Beach; George F. Getty's Kellam No. 1 and Ohio Oil Company's Recreation Gun Club No. 2 in Los Angeles county; Shell Oil Company's Taylor No. 50 and G. C. Noble's No. 1 in the Ventura-avenue field; Barnsdall-Rio Grande combination's Luton - Bell No. 17 at Elwood; California Western Oil Company's Havenstrite No. 5 in the Sunset field; Fred M. Sayre's O.S.E. No. 1 in Kern county and A. Brude Frame's Dominion No. 4 at Poso Creek.

BUTTER AND EGGS

LOS ANGELES

Closing prices quoted are corrected daily by Produce Exchange of Los Angeles.

Butter

Wholesale price, 32.
Price to retailers, 35@36.

Eggs

Extra, 39½.
Fresh firsts, 39.
Case count, 39.
Medium, 36½.
Small, 34.

SAN FRANCISCO, Jan. 9. (AP)—Butter, 92 score, 31½; 90 score, 30½.

Eggs, No. 1 extra small, 32½; No. 1 candled extra, 38½; No. 1 candled extra medium, 34½.

Cheese, California fancy flats, 21.

CHICAGO, Jan. 9. — Butter, steady; receipts, 4360 tubs; prices unchanged.

Eggs, steady; receipts, 7013 cases; prices unchanged.

NEW YORK, Jan. 9.—Butter, unsettled; receipts, 10,601; creamery, higher than extra, 35@35½; extra (92 score,) 34½; first (88 to 91 score,) 31@34.

Cheese, steady; receipts, 179,439.

Eggs, irregular; receipts, 12,062; mixed colors, fresh gathered extra, 48@48½; refrigerator extra first, 41½@43; first, 40@42; seconds, 39@39½; all other grades unchanged.

PRODUCE MARKET

(United States Bureau of Markets)

Local green vegetables continue in heavy supply and cleaned up with difficulty under a rather sluggish buying demand. Apples firm. Artichokes lower. Bananas firm, with ripe stock in light supply. Broccoli lower. Brussels sprouts weak. Cabbage weak. Cauliflower cleaning up fairly well. Celery lower. Grapes firm. Grapefruit and oranges moving slowly. Lettuce lower. Peas dull. Italian squash slightly higher. Winter squash in strong position. Sweet potatoes steady. Russet potatoes stronger. Tomatoes slightly weaker, due in part to poorer quality of offerings.

APPLES—Per pound, Watsonville, Bellflowers, 5½@6; Newtowns, 4½@5; few 7; Idaho, Delicious, 8@8½; few 7; Jonathans, 5½@6; few 6½; Romes, 5@5½; Stayman Winesaps, 6; bushel baskets, Idaho Jonathans, [illegible]

ARTICHOKES — Davenport, boxes, 4-5 dozen, [illegible]

AVOCADOS—Local, loose, pound, Fuerte, 50@65; Puebias, 45@55.

BANANAS—Per pound, 4½@5.

BEANS—Per pound, San Diego county, Kentucky Wonders, best, 20; poorer, 20; local, Canadian Wonder, 18@20; poorer, 15@17; local, San Diego county, Mexico, limas, 18@20; mostly 18.

BROCCOLI—Local, San Luis Obispo, per pound, 5@6; Imperial Valley, pound, 6.

BRUSSELS SPROUTS—Per pound, Davenport, 10@12; few best, 13@14; poorer, 6@8; Arroyo Grande, 6@9; few 10.

BUNCHED VEGETABLES — Local, per dozen bunches: Beets, 30@35; carrots, 25@35; Dikon, mostly 30; few 35; Kohlrabi, 30@35; root chicory, 40; mustard, mostly 30; oyster plant, 35@40; parsley, 20@25; radishes, small red, 15@20; Kin [illegible] mostly 20; spinach, 20@25; few high as 30 and low as 15; turnips, 30@35.

CABBAGE—Local, crates, Cannonball, 75@1.50; mostly 1.00@1.25; Imperial Valley, pointed, per crate, 1.50@1.65; per ton, 35.00; local, crates, red, 3.50@4.00.

CAULIFLOWER — Local, field crates, Snowball, 1.00@1.35; Pearl type, 75@1.00.

CELERY—Venice, crates, 4-4½ dozen, 2.00@2.25; few 2.50; Chula Vista, crates, 4-8 dozen, few early sales, 4.50@4.75.

CELERY ROOT—Local, per dozen, 75@1.00.

CHICORY—Local, crates, 75@85; poorer, 50@60.

EGGPLANT — Coachella Valley, pound, best, 6@8; few 10; fair quality, 5@7; local, ordinary, 3@6.

GRAPES—San Joaquin Valley, pound, from cold storage, Cornichons, 7@8; Emperor, 6@7; few 5.

GRAPEFRUIT—Per box, Arizona, fancy [illegible]

LEMONS — Local, boxes, culls and tree-ripe, loose, large, best, 4.50@5.00; medium, 3.50@4.00; small, 2.00@3.00.

LETTUCE — Crates, Iceberg, Imperial Valley, iced, 4-5 dozen, 3.50@3.75; dry pack, 4 dozen, 3.00@3.50; fair quality, [illegible]

NAPA—Local, crates, 75@85; mostly 75.

ONIONS—Street sales, local, sacked per cwt., Spanish, 1.25@1.35; best, 1.40@1.50; poorer, 1.10@1.15; lugs, Spanish, 40@50.

ORANGES—Per box, local, navels, fancy [illegible] to large, 2.00@2.25.

PEAS—Sacked, pound, Ventura county, fair quality, 6@8; few 9; poorer, [illegible]

PEPPERS—Per pound, Mexico, California Wonders, 17@18; Ruby King, 14@16; [illegible]

POTATOES—Closing Wednesday, opening Thursday, brokers' sales: Idaho, sacked Russets, U. S. No. 1, 3.00@3.15; bakers' car, 3.75; Stockton, sacked cwt., Burbanks, best special marks, 3.10; street sales, new, San Diego county, pound, 7@10.

RHUBARB—Local, apple boxes, cherry, 1.40@1.50; Winter Crimson, [illegible]

SQUASH—San Diego county, lugs, Italian, 1.50@1.75; few 2.00; large, [illegible]

SWEET POTATOES—Local, lugs, Jersey, Nancy Halls, 1.15@1.35; Arkansas, bushel baskets, Nancy Halls, 2.25@2.40; Merced, Jerseys, pound, 5½@5¾.

STRAWBERRIES—Local, 30-pint crates, 5.00@6.00.

TANGERINES—Local, Bakersfield, Imperial Valley, pound, 7@8.

TOMATOES—San Diego county, lugs, 5x6 and larger, 3.50@4.00; 6x6, 2.00@2.50; 6x7, 1.50@2.00; 7x7, 1.25@1.75.

LIBERTY BONDS

(Quotations in dollars and thirty-seconds, furnished by the securities division, National Bankitaly Company)

[illegible]

SUGAR MARKET

NEW YORK, Jan. 9. (AP)—Raw sugar, 3.60; refined, 5.20.

Futures closed steady; approximated sales, 19,950 tons; January, 1.90; March, 1.97; May, 2.02; July, 2.06; September, 2.13; December, 2.19.

Undertone on Wheat Market Shade Firmer

CHICAGO, Jan. 9. (AP)—With the export basis for United States wheat at relatively the highest point yet this season, the Chicago wheat market tilted upward late today. Earlier, a downward trend in values prevailed owing to a good deal to assertions that Argentine wheat for February shipment was under selling United States wheat in Great Britain. Besides, heavy snowfalls over domestic winter wheat territory, together with sharp setbacks in wheat quotations at Liverpool, were a handicap to friends of higher prices here.

Chicago closing prices for wheat were nervous at the same as yesterday's finish to ⅜c higher. Corn closed ⅛@⅜c to 1c up, oats ⅝@⅞c to ⅛@⅜c advanced, and provisions showing 2 to 7@10c gain.

Stimulating wheat price upturns toward the last was the fact that the trade basis for domestic wheat exports at the Gulf of Mexico, was firmer, No. 1 hard wheat being quoted 4½c a bushel over the price of Chicago, May delivery. No. 2 hard was ½ to ¾c over May, and in the case of both grades the basis overtopped the season's best figures heretofore reached for spot cash delivery of wheat, as compared with deliveries in May.

According to some close observers export business in North American wheat gives signs of being larger than is generally admitted.

Widespread deep snows although relieving apprehension about crop damage to domestic winter wheat did much also to put a stop to movement of corn. This fact tended to hoist corn values, and the corn market was also responsive to an official report showing that the amount of corn harvested as grain in 1929, was the smallest since 1924. Oats sympathized with corn.

Provisions went higher, accompanying upturns in the value of hogs.

RANGE OF PRICES

CHICAGO, Jan. 9. (Exclusive)—

Wheat—	Open.	High.	Low.	Close.
March	1.28	1.28⅝	1.27½	1.28⅝
May	1.31⅛	1.32⅛	1.30⅝	1.32⅛
July	1.31⅜	1.33⅛	1.31⅜	1.33⅛
Corn—				
March	.91⅞	.93⅛	.91⅞	.93
May	.94⅞	.96⅛	.94⅞	.96⅛
July	.96⅞	.98⅛	.96⅞	.98⅛
Oats—				
March	.47⅞	.48⅛	.47⅞	.48⅛
May	.49	.49⅛	.49	.49⅛
July	.48⅛	.48⅛	.47⅞	.48⅛
Rye—				
May	1.01⅛	1.01⅛	1.00⅝	1.01⅛

WINNIPEG

Wheat—				
May	1.40⅞	1.41⅛	1.39⅝	1.41⅛
July	1.42	1.42⅞	1.40⅞	1.42⅛
Oats—				
May	.63⅛	.63⅜	.62⅛	.63
July	.63⅛	.63⅜	.62⅞	.63⅛
Rye—				
May	.97	.97	.96⅞	.96⅞

CHICAGO CASH GRAIN

Wheat, 1@1½c lower: No. 2 hard, 1.24½; No. 3 yellow, hard, 1.22¼; No. 5, mixed, 1.13.

Corn, steady to 2c higher; No. 4, mixed, 83; No. 6, 78@79½; No. 4, yellow, 83½@86½; No. 6, 80@81; No. 4, white, 86@86½; sample, 68@78.

Oats, steady to ½c higher; No. 3, white, 44½@46½; No. 4, white, 44½@45.

PROVISIONS

Lard—	High.	Low.	Close.
January	10.40	10.35	10.37
March	10.57	10.52	10.55
May	10.77	10.72	10.75
No ribs.			
Bellies—			
January			11.75
May	12.35	12.32	12.32

NEW YORK GRAIN

NEW YORK, Jan. 9. (AP)—Wheat, spot firm; No. 1 northern spring, c.i.f. New York, 1.49⅝; No. 2 hard winter, f.o.b. New York, 1.35½; No. 2 Manitoba, do., 1.51; No. 2 mixed durum, do., nominal; No. 2 amber durum, do., 1.34½.

Corn, spot firm; No. 2 yellow, c.i.f. New York, 1.08⅝; No. 2 yellow, do., 1.04⅝.

Oats, spot steady; No. 2 white, 57⅛.

LOCAL GRAINS

All quotations nominal and subject to market fluctuations. Prices quoted are per cwt., field run, in carloads only.

Wheat—		
Milling	2.30	@2.35
Feed	2.25	@2.30
Corn—		
No. 2	1.90	@1.94
No. 3	1.84	@1.88
Barley—		
California sacked	1.57½	@1.62½
Milo maize—		
California sacked	1.80	@1.85
Kafir—		
No. 2	1.62½	@1.67½
Millfeeds—		
White	1.70	@1.75
Red	1.65	@1.70

CAR RECEIPTS

Wheat, 7; kafir, 1; bran, 7; cereals, 2; seed, 2; beans, 1; rice, 1; cottonseed, 15; coffee, 3; rice bran, 1; miscellaneous, 1; total, 41. Hay, 10.

Local hay quotations corrected weekly by Los Angeles Grain Exchange: Imperial alfalfa (new,) f.o.b.

Los Angeles	27.00@28.00
Lancaster alfalfa	29.00@30.00
Oat hay	23.00@24.00
Barley hay (new)	21.00@22.00

PRODUCE STOCKS

NEW YORK, Jan. 9. (Exclusive)—Following is a list of stocks and bonds traded in today on the New York Produce Exchange. Total sales for the day were 106,450 shares.

[illegible]

STANDARD OILS

(Furnished by E. A. Pierce & Co., 315 West Sixth street.)

[illegible]

WOOL MARKET

BOSTON, Jan. 9.—Texas wools of both 12 and 8 months' growth have been moderately active. The choice wools of 12 months' growth have been sold at prices in the range of 80@82c, scoured basis, and good 8 months' have been sold in the range of 76@80c, scoured basis. Some average 12 months' wool were sold at 78@80c, but 8 months' brought 72@73c, scoured basis.

BANK STOCKS

NEW YORK, Jan. 9. (Exclusive)—Range of New York bank stock quotations follows:

New York—	Bid.	Asked.
Bank of America	125	128
Bank of Manhattan	125	128
Bankers Trust Co.	137	139
Central Hanover	320	323
Chase National, new	166	169
Chatham Phenix	119	122
Chemical Bank & Trust	73	76
Corn Exchange	192	195
Equitable Trust	100⅞	101⅛
[illegible]		

BOSTON STOCKS

(Quotations yesterday on the Boston Stock market furnished by E. A. Pierce & Co., 315 West Sixth street.)

[illegible]

POULTRY PRICES

[illegible]

BAY CITY CURB

SAN FRANCISCO, Jan. 9. (AP)—Following is a selective list of transactions on the San Francisco Curb Exchange today:

[illegible]

PERMITS ISSUED

The following permits have been granted by Arthur H. Garland, Commissioner of Corporations:

New Life To Rubber Company, Ltd. To manufacture rubber preservatives. Directors, Alfred Cushman, Richard D. Marshall, William T. Baffer. Capital 10,000 shares, par value, $10. Permitted to issue all.

Larchmont Holding Corporation, Ltd. Finance. Directors, Julius La Bonte, Stanley J. Martineau, Pauline La Bonte, Rossetta C. Leitelt and Charles Ransom. Capital, 1300 shares, par value, $100. Permitted to issue 1250 shares.

J. L. Davidson Company, Ltd. To manufacture metal furniture. Directors, J. L. Davidson, Ernest A. Behmann, and Ross M. Davidson. Capital, 3500 shares, par value, $100. Permitted to issue 3000 shares.

General Recording Corporation, Ltd. To manufacture sound recording machines. Capital, 50,000 shares, par value, $10. Permitted to issue all.

Florence Company, Ltd. Investments. Directors, Ada F. Stillwell, J. E. Stillwell and Dora O. Taylor. Capital, 100 shares, no par value. Permitted to issue all.

Tipton Truck Company, Ltd. Trucking. Directors, H. B. Tipton, L. M. Petit and L. S. Hudson. Capital, 2500 shares, par value, $10. Permitted to issue 503 shares.

CHEESE PRICES

[illegible]

NAVAL STORES

SAVANNAH, Jan. 9.—Turpentine firm, 50¾; sales, 136; receipts, 260; shipments, 286; stock, 12,982.

Rosin firm; sales, 535; receipts, 1442; shipments, 506; stock, 114,920.

Quote: B, 7.30; D, 7.25; E, F, G, H, 7.40; I, 7.50; K, 7.60; M, 7.65; N, 7.65@7.75; WG, 8.00; WW, 8.50; X, 8.55.

COFFEE MARKET

NEW YORK, Jan. 9. (AP)—Coffee, spot, steady; demand fair; Rio No. 7, 9½; Santos No. 4, 14½.

Rio futures closed firm; approximated sales, 63,000 bags; January, 8.50; March, 8.45; May, 8.07; July, 7.98; September, 7.95.

Santos futures firm; approximated sales 81,000 bags; January, 13.50; March, 12.98; May, 12.00; July, 11.30; September, 11.35.

DAILY EASTERN CITRUS MARKETS

(By the Associated Press.)

Carlot shipments of California fruits, compiled for the California Fruit Growers' Exchange from railroad passing reports, were announced as follows:

SOUTHERN CALIFORNIA

	Oranges.	Lemons.
January 8	192	40
Season to date	4,122	861
Last season to date	4,138	1,304

CENTRAL CALIFORNIA

January 8	0	0
Season to date	4,171	118
Last season to date	6,400	166

NORTHERN CALIFORNIA

January 8	12	1
Season to date	348	10
Last season to date	487	42

The market for large sizes of California oranges was doing better, while the balance were steady at eastern and middle western auction centers yesterday. Lemons were unchanged. A street snow blockade will prevent sales in Chicago Friday.

Analysis of trading gave the following price range per box:

[illegible]

Prices by size of Sunkist brand navel oranges were reported to the California Fruit Growers' Exchange, shippers, as follows:

[illegible]

Carlot sales averages per box were reported to the California Fruit Growers' Exchange on its own brands and to the Associated Press on all others as follows:

BOSTON—Market lower on navels; higher on lemons. Carlot sales: Ten cars oranges, three cars lemons. Florida carlot sales: Fourteen cars oranges, $4.30; ten cars grapefruit, $4.65.

[illegible]

CHICAGO—Market was easier on oranges and lemons. Carlot sales: Twelve cars oranges, three cars lemons. Florida carlot sales: Five cars oranges, $4.90; one car tangerines, halves, $3.30; five cars grapefruit, $4.00.

PHILADELPHIA—Market unchanged on 176s and smaller navels, balance higher; lower on lemons; strong demand for both. Carlot sales: Two cars navels, one car lemons. Florida carlot sales: Twenty-four cars oranges, $4.10; eleven cars grapefruit, $4.35; four cars tangerines, $1.90.

DETROIT—Market higher, best stock 150s and larger navels; easier on balance. Carlot sales: Five cars oranges, one car lemons. Florida carlot sales: Three cars oranges, $4.25; two cars grapefruit, $4.45.

NEW YORK—Market higher on navels; slightly higher on lemons. Carlot sales: Ten cars oranges, one car lemons. Florida carlot sales: Forty cars oranges, $4.40; twenty-three cars grapefruit, $4.50; fourteen cars tangerines, $2.10.

PITTSBURGH—Market steady on oranges and lemons. Carlot sales: Three cars navels, one car lemons. Florida carlot sales: Eleven cars oranges, $4.00.

ST. LOUIS—Market was unchanged on best oranges, higher on choice; unchanged on 360s lemons, lower on balance. Carlot sales: Three cars oranges, one car lemons. Florida carlot sales: One car grapefruit, $3.90.

BALTIMORE—Florida carlot sales: Two cars oranges, $3.50; one car grapefruit, $4.35.

[illegible]

LIVE-STOCK MARKET

(Furnished by Federal-State Live-stock Market News Service.)

ESTIMATED RECEIPTS

[illegible]

LOS ANGELES MARKET

CATTLE—Receipts for yesterday were light, approximating 200 head. Steers were scarce, being confined to a load and small odd head lots. She stock consisted largely of dairy type cows on which the undertone was weak to slightly lower. Other classes were scarce and unchanged.

A load fairly good 720-pound yearling steers out of near-by feed lots cashed at 11.75, one small lot steers making 12.00. A part load lot medium grade 942-pound averages made 10.65.

The greater portion of dairy type cows ranged at 7.50@8.25, common kinds going downward to 6.75, while low cutters and cutters scaled mostly at 5.50@6.50. A short load Arizona stock cows changed hands at 8.00. Bulls were scarce at a range of 7.25@8.25.

CALVES—A wide demand resulted in firm to 25c higher values. A half load medium to good 280-pound California calves scored 13.60 and a part load 227-pound Arizonas 12.75. Odd head lightweight milk veals made 14.75, with culls downward to 8.00.

HOGS—A brisk demand readily cleaned up the supply of [illegible] at 10@15c higher values. A load 210-pound Nebraskas topped at 11.75, and around a dozen loads 177 to 210-pound averages scaled at 11.60@11.65; a load 148-pound Californias 10.90 and sizable lots local fed 10.60. Packing sows were scarce, a small lot 375-pound averages making 8.50.

SHEEP—None. Quotations were carried nominally unchanged.

YESTERDAY'S QUOTATIONS

[illegible]

OUTSIDE MARKETS

[illegible]

COTTON MARKET

NEW YORK, Jan. 9. (AP)—The cotton market became more active and firmer today. Prices advanced on covering or rebuying by recent sellers, who appeared to be influenced by relatively steady Liverpool cables and some uncertainty as to the immediate effect of the central co-operative organization which, it is said, will be ready for business next week.

Some trade and commission house buying was also in evidence on the advance of 30 to 40 points, but this attracted realizing and the midafternoon market was quieter at reactions of 5 or 6 points from the best.

RANGE OF PRICES

NEW YORK, Jan. 9.—Cotton futures closed:

[illegible]

NEW ORLEANS, Jan. 9.—Cotton futures closed steady at net advances of 33 to 37 points.

[illegible]

SPOT PRICES

NEW YORK, Jan. 9.—Spot cotton closed steady, 30 points up. Sales, 64; middling, 17.05.

COTTONSEED OIL

NEW YORK, Jan. 9. (Exclusive)—Cottonseed oil displayed renewed strength under a continuation of the covering movement today along with southern and commission house buying in response to the firmness of cotton, lard, hogs and crude oil. Closing prices were 10 to 23 points net higher and about 37 points above Tuesday's record lows. Sales, 7300 barrels. Prime crude, 7c; prime summer yellow, spot, 8.50; January closed 8.50; March, 8.80; May, 9.00; July, 9.30.

BANKRUPTCY PETITIONS

[illegible]

BAY CITY MINES

SAN FRANCISCO, Jan. 9. (Exclusive)—Following is the official list of quotations on the San Francisco Mining Exchange:

[illegible]

AVIATION STOCKS

(Furnished by E. A. Pierce & Co., 315 West Sixth street.)

[illegible]

FEDERAL RESERVE BANK STATEMENT

WASHINGTON, Jan. 9. (AP)—Combined resources and liabilities of the twelve Federal Reserve banks at the close of business yesterday were reported tonight by the Federal Reserve Board in thousands of dollars as follows:

RESOURCES

[illegible]

LIABILITIES

[illegible]

FLAXSEED MARKET

MINNEAPOLIS, Jan. 9. (Exclusive)—Flaxseed, May, 3.17½.

Duluth: Flaxseed, May, 3.15½; July, 3.11½.

CHESAPEAKE RAIL WILL ISSUE LIENS

WASHINGTON, Jan. 9. — Chesapeake and Ohio Railway was authorized today by the Interstate Commerce Commission to issue $35,088,000 of refunding and improvement mortgage 4 1-2 per cent gold bonds Series B to be sold at 91 1-2 per cent of par and accrued interest and proceeds used to pay maturing bonds.

MILITARY BALL SLATED

The first annual military ball under the auspices of the Second Division Association will be held at El Patio Ballroom on Wednesday, the 22nd inst., according to an announcement made yesterday by L. W. Hillstead, president of the association.

The Second Division is composed of the Fifth and Sixth Marines, the Ninth and Twenty-third Infantry, the Twelfth, Fifteenth and Seventeenth Field Artillery and other units.

OPTIONAL DIVIDENDS

American States Public Service Company will continue its policy of permitting Class A shareholders the option of taking dividends in either cash or stock, it was announced yesterday.

BANK RATE HOLDS

NEW YORK, Jan. 9. (Exclusive) The Federal Reserve Bank here made no announcement today regarding its rediscount rate of 4½ per cent.

TREASURER ELECTED

S. C. Graham was yesterday elected treasurer of the Laguna Land and Water Company at the annual meeting of stockholders, succeeding H. H. Garstin, deceased. All other officers and directors were re-elected.

BULLETIN PUBLISHED

Kidder, Peabody & Co. and their correspondents, Mitchum, Tully & Co., now have ready for distribution copies of the midmonthly bulletin, entitled "Dividends."

STATE LIABLE, COURT DECIDES

Legislature's Act on Auto Damages Upheld

Supreme Court Makes Ruling in Test Action

Heron and Riley Differed on Law's Validity

SAN FRANCISCO, Jan. 9. (Exclusive)—The State Supreme Court today upheld the constitutionality of an act passed by the last State Legislature providing that the State is liable for damages incurred in accidents involving its own motor vehicles.

Action to determine the constitutionality of the act was brought by Alexander R. Heron, State Director of Finance, against Ray L. Riley, State Controller, as a test case to determine the State's future course.

REASONS REFUTED

The suit followed Riley's refusal to pay $23,747 in insurance premiums incurred by Heron in indemnifying the State in the event of damage resulting from automobile accidents.

In denying payment of the premiums the State Controller gave three main reasons, all of which were refuted by the Supreme Court. Riley said there was no expense appropriation for insurance premiums and that Heron's proposal of drawing from the emergency fund was not legal; that the payment to individuals of damages awarded in suits would constitute a gift of public money, and that the payment would create class distinction, inasmuch as individuals injured by State agencies other than automobile would have no grounds for suit.

MANDATE ORDERED

The court's answer to these three points was, in the main, that the insurance premiums created a situation which would justify their payment from the emergency funds; that the payment to individuals had "no semblance to a gift of public money," and that the "creation of class distinction" had "no merit" before the law.

Supreme Court Justices in signing their names to the decision ordered a writ of mandate to compel Riley to pay the insurance premiums.

APPOINTMENTS MADE BY IMPERIAL BOARD

EL CENTRO, Jan. 9.—Dr. H. V. Gray of Imperial was appointed health officer for Imperial county by the Board of Supervisors at the meeting yesterday. Dr. Gray succeeds Dr. C. S. Brooks of this city. J. G. Scott was reappointed county purchasing agent, Dr. J. C. Pace will continue as county veterinarian, and Frank Weir was named to remain in charge of the County Farm. Lee Welch was selected from a half-dozen applicants to fill the office of indigent officer, which has been vacant for several months. Ralph Swearingen, architect, was employed to prepare plans and estimates for a County Detention Home, which the supervisors expect to erect this year.

STREET SWEEPER IN SUIT FOR DAMAGES

CHINO, Jan. 9.—Charging that he had been knocked down and run over by a truck driven in a careless and negligent manner, James Reed, local street sweeper, has filed in Superior Court suit to recover damages totaling $58,000 from the Kirkpatrick Baking Company. Reed asks $50,000 for personal damages caused by the truck knocking him down and running over him. Medicine purchased for his injuries amounted to $5000, together with doctor fees, according to the complaint, and time lost on the street was worth $1000 and $2000 went for nurse hire. The mishap took place here early one morning one year ago.

HUNTINGTON PARK'S CHIEF MAKES REPORT

HUNTINGTON PARK, Jan. 9.—Chief of Police Will Hultquist has completed his annual report for the year 1929 in which it is shown that during the twelve months there were 137 persons arrested here on the charge of violation of the Wright Act, and that 413 persons were arrested charged with intoxication. It is shown that the violations of the various sections of city and State laws, which includes the sections of the motor vehicle laws also brought the total amount of fines for the year to $30,645. This amount also includes bail deposited by a number of persons arrested on drunk charges and who failed to appear in court.

PAVING TO START ON CUT-OFF AT NEWHALL

SAUGUS, Jan. 9.—Despite the heavy earth slide which droped 30,000 tons of dirt on the road, the grading of the new State highway cut-off by way of Gavin and Weldon Canyons, is about complete and paving work is to start next week, it is stated. John Greed of Los Angeles has the contract, at $235,126. About eight and a half miles are to be paved. The road will eliminate travel through the narrow Newhall tunnel and will shorten the distance between Saugus and Newhall by one and a half miles, with much easier grades.

APPLICATIONS MADE IN WATER DIVERSION

RIVERSIDE, Jan. 9.—Applications of the Temescal Water Company of Corona, the Lake Hemet Water Company of Hemet, and the Perris Valley Water Conservation District of Perris, to divert water from the San Jacinto River are being heard here by Harold Conkling, deputy commissioner of the State Division of Water Resources. The hearing began in the council chamber of the City Hall this morning with a review of the petition of the Temescula company for a total of 22,030 acre-feet.

WHAT'S DOING Today

The Times cooking class meets in the Southwest Building demonstration rooms, 130 South Broadway, at 2 p.m., under the direction of Mrs. Mabelle (Chef) Wyman. Free to all. Elevators to door.

Southern California branch of the League of Nations Association and the council on international relations and the City Club of Los Angeles joint dinner meeting to commemorate the tenth anniversary of the League of Nations, City Club, 833 South Spring street, evening. Chester Rowell and Frederick W. Roman will speak.

Republican Study Club meeting, Barker Brothers' Auditorium, 2 p.m. Col. LeRoy F. Smith will discuss the "High Cost of Sinning."

Council of Jewish Women convention meeting, Biltmore, all day.

Stanton W.R.C., No. 16, meeting, Patriotic Hall, 1816 South Figueroa street, 1 p.m.

Exchange Club luncheon, Biltmore, noon.

Free public lecture in Spanish, Central Library, 8 p.m. Prof. Ernest H. Templin will speak on "El Refranero Espanol."

Lions' Club luncheon meeting, Biltmore, noon.

Clara Barton Tent, No. 14, Daughters of the Union Veterans of the Civil War, 1861-1865, meeting for installation of officers, Patriotic Hall, 8 p.m.

Arnama Club meeting, Alexandria, noon.

Altrurian Club ex-Rotarians' luncheon meeting, Los Angeles Athletic Club, 431 West Seventh street, noon.

Sigma Alpha Epsilon Fraternity luncheon, University Club, noon.

Rotary Club luncheon, Biltmore, noon.

Los Angeles Opera and Fine Arts Club dinner meeting, 2226 West Seventh street, evening.

Southern California Laundry Association dinner meeting, Biltmore, evening.

Friday Morning Club meeting, clubhouse, morning. Thorton Wilder will speak on, "The Growth of the Bridge of San Luis Rey."

State Board of Dental Examiners' meeting, convention room, Biltmore, all day.

California Women of the Golden West luncheon meeting, noon.

South Ebell Club meeting, clubhouse, afternoon. Mrs. Grace Y. Hudson will speak on, "Woman, Where Goest Thou."

Southwest Museum exhibit, Highland Park, afternoon.

Free permanent California exhibit, Exposition Park Building, Exposition Park, 10 a.m. to 5 p.m.

Los Angeles Museum exhibit, Exposition Park, 10 a.m. to 5 p.m.

Boxing, Hollywood American Legion Stadium, 8:30 p.m.

Basketball, Olympic Auditorium, 8 p.m. Henry Clothiers of Wichita, Kan., vs. Los Angeles Elks.

State Societies

Texas State Society meeting, 1137 South Hope street, evening.

Motion Pictures

Fox Palace, Broadway between Sixth and Seventh—"So This Is College."

Fox Criterion, 642 South Grand avenue—"Hot for Paris."

Million Dollar, Broadway at Third—"The Lost Zeppelin."

Grauman's Chinese, 6925 Hollywood Boulevard—"Condemned."

Loew's State, Seventh and Broadway—"Navy Blues."

Paramount, Sixth and Hill—"The Laughing Lady."

Tower, Eighth and Broadway—"Disraeli."

United Artists, Broadway near Ninth—"Taming of the Shrew."

Fox Carthay Circle, Wilshire at Carthay Circle—"Rio Rita."

Fox Grauman's Egyptian, 6708 Hollywood Boulevard — "Welcome Danger."

Warner Brothers Downtown, Seventh and Hill streets—"Show of Shows."

Warner Brothers, Hollywood at Wilcox—"The Aviator."

Fox Westlake, Alvarado near Sixth—"So This Is College."

Fox West Coast Uptown, Tenth and Western—"So This Is College."

Fox Boulevard, Washington and Vermont — "Romance of Rio Grande."

R.K.O. Orpheum, Broadway at Ninth—"Hit the Deck."

R.-K.-O., Hill at Eighth—"Tanned Legs."

Stage

Biltmore, Fifth and Grand—"Diamond Lil."

Figueroa Playhouse, Figueroa near Ninth—Dark.

Belasco, Eleventh and Hill—Shakespearean repertory.

Egan, Figueroa at Pico — "Her First Night."

El Capitan, Hollywood near Highland—"The Boomerang."

Vine-street, Vine near Sunset—"The Rear Car."

Hollywood Playhouse, 1733 North Vine—"Dear Me."

Majestic, Ninth and Broadway—"Among the Married."

Mason, 127 South Broadway—Dark.

Mayan, Eleventh and Hill—"Oh Susanna."

Hollywood Music Box, 6126 Hollywood Boulevard—Dark.

Actors', Grand and Seventh—Dark.

President, 744 South Broadway—"The Cat and the Canary."

Varieties

Burbank, Sixth and Main—Burlesque.

Follies, Fourth and Main—Burlesque.

NUSBAUM TO DIRECT SANTA FE LABORATORY

By a "Times" Staff Correspondent

WASHINGTON, Jan. 9. (Exclusive)—Jesse L. Nusbaum, superintendent of Mesa Verde National Park, Colorado, was appointed acting director of the new laboratory of anthropology at Santa Fe, N. M., today, following Secretary Wilbur's approval of a leave of absence from the park service for Mr. Nusbaum. The transfer is for one year.

Supt. Nusbaum is one of the foremost archeologists in the Interior Department service. The major part of his time for the next year will be given to the new Santa Fe Museum, one of the outstanding anthropological developments in the Southwest.

BUSINESS BREVITIES
(Advertising)

The Times Branch Office, 619 South Spring street. Advertisements and subscriptions taken. Telephone MAdison 2345.

THE WEATHER
(Official Report)

LOCAL OFFICE, U. S. WEATHER BUREAU, Los Angeles, Jan. 9.—[Reported by H. B. Herser, Meteorologist.] At 5 o'clock a.m. the barometer registered 30.03; at 5 p.m., 29.92. Thermometer for the corresponding hours showed 43 deg. and 44 deg. Relative humidity, 5 a.m., 69 per cent; 5 p.m., 92 per cent. Wind, 5 a.m., northeast, velocity 9 miles; 5 p.m., east, velocity 2 miles. Temperatures, Highest, 48 deg.; lowest, 43 deg. Rainfall for season, 1.95 inches; normal to date, 5.32 inches; last season to date, 4.66 inches. Barometer reduced to sea level.

WEATHER CONDITIONS. — Jan. 9: A strong field of high pressure, central over the Canadian border of North Dakota and Minnesota, has brought intensely cold weather in the northern portion of the Rocky Mountain country, the Northern Plains States and the Upper Mississippi Valley, and temperatures were much below normal this morning down to Middle Texas. Warm weather still continues in the Atlantic and Eastern Gulf States. Heavy rains have fallen in Arkansas and Western Tennessee, and snow or rain has occurred generally in the lake region, the Ohio and Lower Missouri and Middle Mississippi valleys and in the Southern Plains States and in the Rocky Mountain country, and light rain has fallen on the Pacific Coast. In Southern California partly cloudy, cool weather prevailed yesterday and last night, with very light showers at a few stations. Mostly cloudy, moderately cool weather may be expected in Los Angeles and vicinity Friday, with occasional rain.

SUN, MOON AND TIDES.—Los Angeles, Jan. 10: Sun rises 6:59 a.m., sets 5:02 p.m. Moon rises 1:03 p.m., sets 2:26 a.m. Los Angeles Harbor, Jan. 10: High tides, 5:09 a.m. and 6:58 p.m.; low tides, 12:43 p.m. and 11:57 p.m.

LOCAL TEMPERATURES. — Jan. 9: Minimum and maximum temperatures from Southern California points, reported yesterday to the Los Angeles office of the U. S. Weather Bureau, were as follows:

Stations—	Max.	Min.
Imperial	65	38
Los Angeles Harbor	60	39
Mt. Wilson	42	20
Pasadena	56	38
Pomona	54	35
Redlands	52	34
Riverside	55	31
San Bernardino	56	35
Santa Ana	50	33
Santa Barbara	60	35
Sierra Madre	53	40

LOCAL FORECAST

For Los Angeles and vicinity: Unsettled, with occasional rain Friday; Saturday probably fair.

STATE FORECAST

SAN FRANCISCO, Jan. 9.—Weather forecast:

San Francisco and vicinity: Generally fair Friday, with temperatures below normal; Saturday unsettled; moderate northerly winds.

Northern California: Fair in north portion, with heavy frost Friday morning; clearing in south portion; Saturday unsettled; moderate northerly winds on the coast.

Sierra Nevada: Fair in north portion, snow flurries followed by clearing in south portion. Friday: temperatures below normal; Saturday unsettled; moderate to fresh northerly winds.

Sacramento and Santa Clara valleys: Fair Friday, with heavy frosts in the morning; Saturday unsettled; moderate northerly winds.

San Joaquin Valley: Clearing Friday, with temperatures below normal; Saturday fair; moderate northerly winds.

Southern California: Unsettled, with occasional rain Friday; snow in mountains; temperatures slightly below normal; Saturday probably fair; fresh northwest winds on the coast.

ARIZONA FORECAST

PHOENIX (Ariz.) Jan. 9.—Forecast for Arizona: Snow in north, rain in south portion, Friday; warmer in north portion; Saturday unsettled.

COLORADO RIVER

YUMA (Ariz.) Jan. 9.—[Exclusive Dispatch from the U. S. Reclamation Service.] Gauge height Colorado River, 17.60 feet. Discharge, Thursday, 3100 cubic feet.

TEMPERATURES

Stations—Conditions, 5 p.m.	Temperatures—Max.	Min.	Precipitation.
Boise—Cloudy	24	12	0
Boston—Raining	36	34	T.
Chicago—Snowing		26	.32
Denver—Clear	10	-2	T.
Edmonton—Clear	-24		0
El Paso—Clear	46	30	0
Eureka—Clear	42	32	0
Flagstaff—Clear	20	-4	T.
Fresno—Raining	42	34	.24
Havre—Cloudy	-6	-16	.01
Helena—Clear	2	-10	0
Kansas City—Clear	14	10	.12
Lander—Clear	10	-10	0
Los Angeles—Raining	48	43	.50
Minneapolis—Clear	4	-6	0
Modena—Cloudy	24	-14	.01
Needles—Cloudy	52	34	0
New Orleans—Pt. cloudy	76	60	0
New York—Cloudy	66	34	0
North Head—Pt. cloudy	36	26	0
Oklahoma—Pt. cloudy	14	12	.04
Omaha—Clear	8	4	.02
Phoenix—Clear	56	32	0
Portland, Or.—Pt. cloudy	32	24	0
Red Bluff—Clear	42	32	.02
Roseburg—Cloudy	30	28	T.
St. Louis—Cloudy	30	24	.36
St. Paul—Clear	4	-8	0
Sacramento—Cloudy	38	36	.22
Salt Lake City—Cloudy	30	14	0
San Diego—Cloudy	54	44	.16
San Francisco—Cloudy	44	42	0
Santa Fe—Clear	28	8	0
Seattle—Clear	32	26	0
Spokane—Clear	20	14	0
Tonopah—Snowing	18	8	.01
Washington—Pt. cloudy	50	36	0
Winnemucca—Cloudy	28	4	0
Winnipeg—Clear	-18	-34	0
Yuma—Cloudy	56	36	0

—Below zero.

DAM JIBES ROUSE IRE OF SMOOT

Senator Harrison Taunts Utah Member on Seeking White House Favor

WASHINGTON, Jan. 9. (Exclusive)—What have appeared to be inconsistencies on the part of Senator Smoot, Republican, Utah, today drew a tirade of sarcasm and ridicule from Senator Harrison, Democrat, Mississippi, that kept the Senate in an uproar while the Utah Senator fumed with rage.

Observing that Smoot sponsored a bill providing that the name "Hoover Dam" should hereafter replace Boulder Dam in all public records, Harrison asserted it is obvious that Smoot, having obtained high duties on wool and anticipating the approval of high rates on sugar, sought to win Presidential favor for the tariff bill by renaming the Colorado River project.

Harrison recalled that after threatening to resign his post as chairman of the Senate Finance Committee if Senator La Follette, Republican, Wisconsin, were given a place on the committee, Smoot yesterday broke a deadlock in the Committee on Committees by voting for the Wisconsin insurgent. Similarly, Harrison asserted, Smoot was one of the bitterest opponents of the Boulder Dam project when the bill for its construction was before the Senate.

Smoot, flushed with anger, interrupted to point out that "Boulder Dam" is "a misnomer," because the dam is being built in Black Canyon and not in Boulder Canyon.

"Is Hoover in any of these canyons?" asked Senator Norris, Republican, Nebraska. "If not, why should it be called 'Hoover Dam?'"

Smoot, when he got an opportunity, charged that Harrison, desiring to "take a poke at the President," had used the Smoot bill to accomplish his purpose and added, "If I wanted to criticise the President, I would come right out and do it in direct terms."

Northern Town Feels Temblors

COALINGA, Jan. 9. (AP)—Four earthquake shocks were felt west of here between 12:05 and 2 a.m. today.

VITAL RECORD

INTENTION TO MARRY

The following notices of intention to marry were issued yesterday. Name and age given.

ADAMS—PURSLEY. James M. G. Adams, 21; Alma L. Pursley, 21.
BAILEY — BRECKWEDEL. Llewellyn H. Bailey, 24; Alice V. Breckwedel, 22.
BERTINO—TREZISE. Anthony D. Bertino, 31; Fern Trezise, 21.
BLACKBURN—TURNER. John P. Blackburn, 40; Hattie E. Turner, 35.
BLANK—WINECOFF. Jack Blank, 31; Tillie Winecoff, 30.
CAPRIELIAN — CAPRIELIAN. Edward K. Caprielian, 39; Ansed Caprielian, 31.
COONEY—KETTEN. Harold E. Cooney, 24; Dorothy H. Ketten, 18.
COOPER — BUCHANAN. Henry E. Cooper, 25; Emma I. Buchanan, 23.
DILLARD—WILSON. Victor E. Dillard, 38; Gladys L. Wilson, 25.
FEEK — KELLY. Richard J. Feek, 29; Ealine L. K. Kelly, 32.
FERRALLI—METROS. William Ferralli, 26; Dena Metros, 20.
FRANCIS—MILFORD. Russell C. Francis, 29; Elsie A. Milford, 30.
HALEY—HARDERSON. James Haley, 19; Ruby Harderson, 16.
HANDELSMAN—CANE. Louis Handelsman, 45; Ada Cane, 29.
HANNEMANN—BARTON. Carl H. Hannemann III, 28; Florence M. Barton, 24.
HARLANDER — CHESTERMAN. Paul W. Harlander, 24; Florence E. Chesterman, 18.
HOPPER — HAMSENN. Wesley I. Hopper, 25; Helen J. Hamsenn, 18.
JOHNSON—HARMON. Arthur A. Johnson, 31; Bess M. Harmon, 33.
JONES—BUCHANAN. George L. Jones, Jr., 26; Frances B. Buchanan, 23.
KANE — FERRITT. William B. Kane, 45; Myrtle Merritt, 41.
KRAHMER—PYPKE. Ernest A. Krahmer, 32; Beulah G. Pypke, 29.
LEBEDEFF—KAZAKOVA. Constantine Lebedeff, 25; Marie Kazakova, 24.
LEVIN — LEVY. Abe J. Levin, 25; Kate Levy, 23.
MAGRUDER—RESNIK. Marvin E. Magruder, 21; Mariella E. Resnik, 19.
MAIER—ACKERMANN. Fredrick W. Maier, 69; Maria K. Ackermann, 56.
MERRITT—FERRIS. George J. Merritt, 50; Grace E. Ferris, 42.
NICHOLL—FITZPATRICK. Fred F. Nicholl, 36; Mary F. Fitzpatrick, 31.
NICHOLSON—SMITH. James C. Nicholson, 26; Odessa Smith, 21.
O'REILLY — BECK. Cyril J. O'Reilly, 21; Marjorie E. Beck, 20.
PERKINS — BROWN. Herbert B. Perkins, 18; Vivian L. Brown, 18.
PETTET — FRESCAS. William Pettet, 22; Celia Frescas, 20.
PUTNAM—KNAPP. Coyle C. Putnam, 22; Frances Knapp, 22.
RADONITS — ELLS. Joseph F. Radonits, 29; Barbara M. Ells, 20.
RINER—WILLIAMS. Kendel J. Riner, 29; Ruth P. Williams, 29.
RODRIGUES—VELASQUEZ. Salvador Rodrigues, 25; Rebecca Velasquez, 28.
SPAYTH—PENLAND. Warren F. Spayth, 22; Wilma M. Penland, 18.
STEINBECK — HENNING. John E. Steinbeck, Jr., 27; Carol J. Henning, 23.
TISS — MONLEY. Roman M. Tiss, 41; Kathryn Monley, 37.
VAUGHN — WILSON. George W. Vaughn, 46; Rose Wilson, 30.
WEIS—SMILEY. Elmer J. Weis, 25; Betty Smiley, 20.
WILLIAMS—HICKS. Lloyd I. Williams, 21; Marietta Hicks, 18.
WILLIAMS — SCOTT. Willie C. Williams, 39; Octavia Scott, 42.
WILLIAMS—WATSON. Larry J. Williams, 24; Mary M. Watson, 18.
WITMER — GATES. Gilbert Witmer, 28; Marjorie Gates, 23.
WITTMAN — KELLOGG. Gilbert J. Wittman, 22; Douglas R. Kellogg, 19.
YEAM—ROW. Thomas Yeam, 57; Clare F. Row, 51.
ZORCA — FRITSCHE. Abraham S. Zorca, 33; Gertrude O. Fritsche, 26.

BIRTHS

Names, sex, place and date of birth.

BEARDSLEY. Mr. and Mrs. Robert. Boy. Hollywood C. B. M. Hospital. January 5.
BECK. Mr. and Mrs. Robert. Boy. 1659 West Fifty-ninth Place. January 2.
BLACK. Mr. and Mrs. Clarence. Boy. Hollywood C. B. M. Hospital. January 5.
COX. Mr. and Mrs. Rodrick. Boy. 5719 Craner avenue. January 4.
CRAW. Mr. and Mrs. Louis. Boy. 2408 Riverdale avenue. January 6.
DE MOULIN. Mr. and Mrs. William. Boy. Martha Lee Hospital. January 4.
DIETRICH. Mr. and Mrs. Martin. Daughter. Hollywood C. B. M. Hospital. January 6.
FARRIS. Mr. and Mrs. William. Boy. Martha Lee Hospital. January 2.
GOLDSTEIN. Mr. and Mrs. Samuel. Boy. Hollywood C. B. M. Hospital. January 3.
HATFIELD. Mr. and Mrs. Marshall. Boy. 2657 Bump street. December 24.
HOLLAND. Mr. and Mrs. Jefferson. Boy. 2698 Merced street. January 2.
JOYNER. Mr. and Mrs. Taylor. Boy. Hollywood C. B. M. Hospital. January 6.
LAYNE. Mr. and Mrs. Tracy. Daughter. Hollywood C. B. M. Hospital. January 6.
MARTIN. Mr. and Mrs. Albert. Daughter. Battle Creek Hospital. January 7.
McKINNON. Mr. and Mrs. Lawrence. Boy. Queen of Angels Hospital. January 4.
PORTWOOD. Mr. and Mrs. Donald. Boy. Hollywood C. B. M. Hospital. January 5.
ROSS. Mr. and Mrs. Leonard. Boy. Queen of Angels Hospital. January 2.

DIVORCE SUITS FILED

BOYLE. Winifred against John.
BRADLEY. Noel J. against Kathryn.
BRELSFORD. Roy against Thelma.
CHAMBERS. Carolyn M. against Thomas R.
CHAVEZ. Erma L. against Adolf F.
CINTRON. Antonio C. against Isaura H.
DAVIS. Curtis P. against Betty M.
EDWARDS. Ada M. against Avard M.
FARR. Beulah against Roy J.
FENTON. Bertie L. against A. E.
FRASER. Hilda K. against Lester C.
GRANT. Margaret J. against Walter A.
HATCHER. Frances against Thomas D.
HODGES. Doris L. against Frank M.
KNOLL. Harold A. against Faye P.
KOUTS. Martha A. against Thomas B.
McADAM. Ruth Z. against William A.
MOSS. Margie M. against James R.
NOVAKOVICH. Estella against Pete.
RIVAS. Clara against Maria.
SCHENCK. John T. against Lena G.
SCHNEIDER. A. J. against Margaret M.
SCHOFIELD. Winifred against Charles C.
SISSON. Margaret against Earl E.
SMITH. Lucille against Jack.
STAUDT. Rose B. against Fred T.
STEINAU. Harriet M. against James O.
STONE. Isaac H. against Marguerite.
WHITE. Walter S. against Lydia M.

DIVORCE DECREES GRANTED

BLISS. Carl from Harriett.
CAMERON. Violet M. from Clarence J.
CAMPER. Irene T. from Halleck J.
CARLUCCI. S. P. from B.
COLLINS. Claude from Mickey.
COLLINS. Helen from James.
COOPER. Frances E. from Randolph J.
COSTNER. Ford M. from Enid D.
CUSTER. Albert from Elizabeth O.
DAHL. Frans W. from Mary B.
DALY. Parthenie from Willie D.
DUNCAN. Renault from Susette.
DUNLAP. Prince A. from Articia.
FOSTER. Phoebe T. from Charles M.
GOLDSTEIN. Dorothy L. from Benjamin L.
HAMILTON. Nellie H. from Floyd.
JACKSON. Vera V. from George G.
JAMES. Blanche from Henry.
KUMLER. Virginia from Carroll.
LAMBERT. Juanita C. from Erwin A.
MARRIOTT. Edwin F. from Helen E.
MARTIN. Henry R. from Phillis M.
NELSON. Joe from Bessie.
OLIVER. Kathryna from Manuel.
PAUL. Rose from Charles E.
PETERSON. Mae from Clifford A.
ROOKER. Edgar H. from Lura.
SAGE. Grace from Thomas P.
SCHWARM. Harriett F. from Harry.
SCOTT. Rose from Richter S.
SEELY. Helen from John G.
SERGEL. Fern C. from Willard J.
VIERICH. Lorraine S. from Richard H.
WEBB. Lee E. from Virginia.
WELLER. Lillian M. from Clyde O.
WILLARD. Lillian N. from Charles H.
ZIMMERMAN. Elsie from Maurice.

NATURALIZATION PETITIONS

Petitions for naturalization, with name, nationality and residence given, have been filed with the United States District Court, as follows:

Harry George Butler, 15023 Harvard avenue, Gardena, Cal.; Great Britain.
Gustave Francois Hector Van Saanen, 1531 West Thirtieth street, Los Angeles, Cal.; Netherlands.
Naomi Maud Small, 141 Grand avenue, Monrovia, Cal.; Great Britain.
Samuel Riegler, 850 North Mariposa avenue, Los Angeles, Cal.; Rumania.
James Duncan Fiddes, 615 Santa Clara street, Venice, Cal.; Great Britain.
Queenie Marischal Kasmar, 615 Santa Clara street, Venice, Cal.; Great Britain.
Desire Joseph Porteville, 1904 Locust street, Pasadena, Cal.; Great Britain.
Bertha Barbe Porteville, 1903 Locust street, Pasadena, Cal.; Great Britain.
Robert William Atkinson, 4433 Angeles Mesa Drive, Los Angeles, Cal.; Great Britain.
Gerrit De Bries, P. O. Box 538, Hynes, Cal.; Netherlands.
Giovanni Carbone, 352 West Nineteenth street, San Pedro, Cal.; Italy.
Sarah Ann Hurst, 1034 West Eighty-first street, Los Angeles, Cal.; Great Britain.
Amalia Lodovica Pellino, 732 Amador street, Los Angeles, Cal.; Italy.
Ivan Vidas, 617 North Cummings street, Los Angeles, Cal.; Serbia, Croatia and Slovenia.
Josef Borenstein, 301 Concord street, Los Angeles, Cal.; Poland.
Otto Ahlers, 140 North Batavia, Orange, Cal.; Germany.
Augusta Caroline Olsen, 928 Beverly Drive, Beverly Hills, Cal.; Norway.

OFFICIAL DEATH LIST

Name and place of death—	Age.	Date.
CHRISTENSEN, Laura, Los Angeles	49	Jan. 7
DAVIS, Elizabeth, Los Angeles	77	Jan. 6
DAVIS, Minerva, Los Angeles	35	Jan. 5
DEERING, Katherine, Los Angeles	65	Jan. 7
DU BOIS, Joseph, Los Angeles	62	Jan. 4
FIELDS, Nettie, Los Angeles	59	Jan. 6
FOX, Emma, Los Angeles	68	Jan. 7
GRIFFITH, Jessie, Los Angeles	54	Jan. 7
HILL, Carrie, Los Angeles	80	Jan. 8
KENDRICK, Albert, Los Angeles	49	Jan. 7
KOLB, Mary, Los Angeles	65	Jan. 4
KUPPER, Adolph, Los Angeles	68	Jan. 7

OFFICIAL DEATH LIST

Name and place of death—	Age.	Date.
PHILIPS, Mary, Los Angeles	73	Jan. 7
ROEHL, Theresa, Los Angeles	61	Jan. 7
RORICK, Ellen, Los Angeles	72	Jan. 6
SCOTT, Emma, Los Angeles	87	Jan. 3
SIMMONS, Clara, Los Angeles	66	Jan. 5
WEIDIG, John, Los Angeles	77	Jan. 6

DEATHS

With Funeral Announcements.

BLAND. At Santa Rosa, January 6, Mrs. Freda Bland. Remains at Bresee Brothers, 855 Figueroa. Notice of funeral later.

BRIERLY. January 9, Frances Jane Brierly, beloved mother of Alfred J. and Burdette W. Brierly, Eva W. Reeser and Mrs. Martha Manley; sister of Mrs. M. A. Hickson and Mrs. Etta O'Day. Funeral services at the Little Church of the Flowers, Forest Lawn, will be private. Sharp & O'Connor, 931 Venice Boulevard, directors.

BROWN. January 9, Leona Myrtle Brown, aged 5 years, of 3755 Dover Place. Private funeral services will be held Saturday, January 11, at 10 a.m., from the parlors of W. M. Strother, 6240 Hollywood Boulevard.

CHALIFOUR. January 9, Mary Chalifour. Remains at the chapel of W. A. Brown, 1815 South Flower street.

CHRISTENSEN. The funeral services of Mrs. Laura Christensen will be held today at 2 p.m. from the chapel of W. A. Brown, 1815 South Flower street.

DAVEY. At 310 East Jefferson street, William Edward Davey, beloved husband of Mrs. Rosina Davey. Funeral services Saturday at 3 p.m. from the chapel of W. A. Brown, 1815 South Flower street.

DULGARIAN. Services for George Dulgarian will be held Saturday at 1 p.m. from Ruppe Mortuary, 950 West Washington street; thence to Holy Cross Armenian Church, Twentieth and Maple, where prayers will be offered at 1:30 p.m.

ECKSTEIN. Rose Eckstein. Services today at 2 p.m. from the Glasband & Groman Mortuary, 901 West Washington street.

EDMONDS. At 1329 South Manhattan Place, January 9, Mary D., wife of Emmet E. Edmonds. Funeral services at the residence Saturday at 2 p.m. Bresee Brothers, directors.

ELSAS. At 203 South Oxford Boulevard, January 9, Anna Lantz, beloved wife of Lew Elsas. Remains at Bresee Brothers, 855 Figueroa. Notice of funeral later.

FIELDS. Services for Mrs. Nettie Fields today at 10 a.m. at Edwards Brothers' Mortuary, 936 Venice Boulevard.

GATES. At her residence, 499 Monterey Road, South Pasadena, January 9, Mrs. Mary A. Gates, aged 74 years, a native of Iowa, beloved mother of Charles C. and Fred H. Gates of South Pasadena, and sister of Mrs. Nettie Parsons of Los Angeles. Funeral services will be held at the Methodist Episcopal Church, Fairview and El Centro streets, South Pasadena, Saturday at 2 p.m. Interment, Mountain View Cemetery. Turner, Stevens & Berry, funeral directors.

GRAHAM. At 3825 Denker avenue, January 9, Mrs. Mary Graham, mother of Mrs. C. R. Gilmore and sister of Thomas Charlton of Denver, Colo., and Robert Charlton of St. Louis, Mo. Funeral services at Bresee Brothers' chapel, 855 Figueroa, Saturday at 10 a.m.

GRANT. At Long Beach, January 8, Alexander Charles, beloved husband of Sarah Elizabeth Grant and father of Mrs. C. A. Mitke, P. F. Grant, Mrs. Oscar Unmack, Miss Ruth Grant, Mrs. H. D. Ivey, Mrs. H. A. Scott, L. C. and A. H. Grant, Mrs. M. W. Powell and Mrs. Sallie Lagerstrom. Services Saturday, January 11, at 2 p.m., from chapel of J. J. Mottell, Third and Alamitos, Long Beach. Interment, Inglewood.

GRAUE. Services for Gladys Graue will be held Saturday at 2 p.m. from Ruppe Mortuary, 5969 Compton avenue.

GRIFFITH. Jessie L. Griffith, mother of Corrinne Griffith, daughter of Susan G. Darling, and sister of Mrs. Florence Childs and Charles Harker. Funeral services Friday at 10 a.m. from St. Thomas Church, Pico and Mariposa. Le Roy Bagley, funeral director.

GUERRA. Oscar Guerra. Funeral today at 10 a.m. from Gus Alvarez & Moore.

HANLON. January 8, Harriet Hanlon, loving sister of Annie R. Hanlon, John Hanlon and Dr. E. W. Hanlon of San Francisco, Cal. Funeral Saturday, January 11, at 9 a.m., from the chapel of Cunningham & O'Connor, 1031 South Grand avenue. Requiem mass at the Immaculate Conception Church, Ninth and Valencia, at 9:30 a.m. Interment private. Please omit flowers.

HASS. January 9, at Monrovia, Marietta Elizabeth Hass, beloved wife of Theodore E. Hass and loving mother of Mrs. Gertrude Whitcomb of Los Angeles, Ralph and Ernest Hass of Williams, Cal., and Arthur Hass of Monrovia. Announcement of services later. Burns-Temple, Monrovia, directors.

HAYES. Mrs. Lydia M. Hayes. Remains at the chapel of W. A. Brown, 1815 South Flower street.

HIBBERT. At 1236 East Fifty-fifth street, January 9, Harriet Hibbert, aged 68 years, beloved wife of Ellis Hibbert and loving mother of the late James Hibbert. Funeral services Saturday, January 11, at 2 p.m., at chapel of the Central Avenue Undertaking Co., 5600 Central avenue.

HILL. The funeral services of Mrs. Carrie M. Hill will be held today at 10 a.m. from the chapel of W. A. Brown, 1815 South Flower street.

HOOPER. Evelyn W. Hooper of this city. Funeral Friday at 2 p.m. from the Jones, Andrist & Martig Mortuary, 717 West Washington street.

HUNTER. At 2964 West Fifteenth street, Capt. Jesse D. Hunter, beloved husband of Mrs. Ida R. Hunter; father of Warren W. and James D. Hunter of this city and Mrs. Carol F. Plewelling of Beverly Hills; stepfather of Eugene W. Biscailuz of Santa Monica, and brother of George Hunter of Glendale and Joe Hunter of Calabasas, Cal.; member of Los Angeles Parlor, No. 45, Native Sons of the Golden West. Funeral services Saturday at 2 p.m. from the chapel of W. A. Brown, 1815 South Flower street.

JACOBSON. Services for Fann S. Jacobson Saturday, January 11, at 2 p.m., from Pierce Brothers' chapel.

JAEGER. At 701 South Mott street, January 8, William Jaeger, aged 73 years, loving husband of Emilie Jaeger. Funeral at Vesper & Son's chapel, 1930 East First street, Saturday, January 11, at 2 p.m. Interment, Valhalla Cemetery.

JANOV. Jean Janov. Services today at 12 noon at the Glasband & Groman Mortuary, 901 West Washington street.

JELKS. Services for Dr. James T. Jelks will be held today at 11 a.m. from the Hollywood Cemetery chapel, under direction of Ruppe Mortuary, 950 West Washington street.

JOHNSTON. At 5014 Argus Drive, Robert C. Johnston. Memorial services at Cresse's, Eagle Rock, Saturday at 10 a.m.

KERN. Frans, beloved husband of Catherine Kern; father of Frank Kern and Mrs. Irma Stoesling, and grandfather of Ingeborg, Wallrad and Ramona Stoesling. Funeral 2 p.m. Monday from the Los Angeles Crematory chapel, Venice Boulevard and Catalina street. J. H. Riedeman in charge.

KNUDSON. J. C. Knudson. Remains at the chapel of W. A. Brown, 1815 South Flower street.

LUNDIN. Frank A. Lundin, beloved husband of Hulda C. Lundin. Remains at Brown Brothers, 935 West Washington street.

MARKWALTER. Mrs. Bertha Markwalter. Remains at the chapel of W. A. Brown, 1815 South Flower street.

MAY. Services for Bertha P. May will be held Saturday at 2 p.m. from the Little Church of the Flowers, Forest Lawn Cemetery, under direction of Ruppe Mortuary, 950 West Washington street.

MIKELJOHN. Mrs. Elizabeth Mikeljohn. Remains at the chapel of W. A. Brown, 1815 South Flower street.

NELSON. January 7, August Nelson. Funeral services at Bresee Brothers' chapel, 855 Figueroa, Saturday at 11 a.m.

NELSON. Col. Hunter B. Nelson, United States Army, retired; born March 14, 1869, at Mt. Pleasant, Tenn.; died suddenly January 9, 1930, at his residence, 623 South Hobart Boulevard. Funeral services at the Little Church of the Flowers, Forest Lawn Cemetery, Saturday, January 11, 1930, at 1 p.m. E. Clair Overholtzer Co., directors.

ROGERS. Services for Mary M. Rogers of this city will be held Saturday at 1 p.m. at the Jones, Andrist & Martig Mortuary, 717 West Washington street.

ROMERO. Jesus Romero. Remains at Gus Alvarez & Moore.

SCHELIN. Helga Schelin. Remains in care of Ruppe Mortuary, 950 West Washington street.

SCHELLANG. Harry A. Schellang, loving son of Mrs. Byron Hall of Maywood and brother of Mrs. Charles Addison of Beverly Hills, Arthur and August Schellang of Detroit, Mich. Services Saturday at 2 p.m. at the Wheat-Halverson chapel, Huntington Park. Interment, Angeles Abbey.

SHAFFNER. Lillian Shaffner. Remains at the Delmer A. Smith Mortuary. Funeral notice later.

SMITH. January 7, at 122 North Sichel street, Homer A., son of Charles E. Smith and brother of Beatrice C. Smith and Mrs. Mike Robinson. Services Saturday at 2 p.m. from the chapel of McIntosh & Mater, 2730 North Broadway.

SMITH. Remains of Mrs. Clara Belle Smith of 3923 South Harvard Boulevard were forwarded last night to Hale, Mo., by the Delmer A. Smith Mortuary.

SNYDER. Charles Snyder. Remains at the chapel of W. A. Brown, 1815 South Flower street.

STANTON. The funeral services of Judge Willard George Stanton will be held today at 1 p.m. from the chapel of W. A. Brown, 1815 South Flower street.

STANTON. William L. Stanton of the Stanton Milling & Sales Company, 5201 South Riverside Drive, beloved husband of Mary B. Stanton and father of Evelyn G. Stanton. Funeral services Saturday at 2 p.m. in the Bramble Funeral Church, 1816 South Toberman.

STETSON. January 7, at 1404 Arapahoe street, Prof. Wilfred Stetson, aged 87 years. Funeral services will be held today at 1 p.m. at St. Paul's Cathedral, Sixth and Figueroa. Interment, Mountain View Cemetery. Gates, Crane & Earl, directors.

STRATTON. January 9, Frank Eugene Stratton. Remains at R. C. Dellenbaugh & Co., 630 Venice Boulevard. Funeral notice later.

VOORHEES. Services for George Emmell Voorhees will be held today at 10:30 a.m. from Ruppe Mortuary, 950 West Washington street.

WELLS. In this city, January 9, Florence H. Wells, beloved mother of Myron H. Wells. Private funeral services will be held today at 3 p.m. from the chapel of R. C. Dellenbaugh & Co., 630 Venice Boulevard.

WHITMAN. The funeral services of Mrs. Ada Elizabeth Whitman will be held today at 3 p.m. from residence, 3265 Connecticut street. W. A. Brown, funeral director.

WIGHTMAN. January 9, at 1143 Sixteenth street, Santa Monica, Cal., Harrison P. Wightman, formerly of Globe, Ariz., beloved husband of Maud Wightman and loving father of Mrs. William E. Kerr, Grace and Dr. A. H. Wightman. Services Saturday, January 11, at 3 p.m., from the Little Church of the Flowers, Forest Lawn. Pierce Brothers, directors.

WILDER. Mrs. Josephine H. Wilder, beloved mother of Mrs. C. L. Winans of 226 East Twenty-ninth street. Funeral services today at 2 p.m. from the Rosedale Cemetery chapel. W. A. Brown, funeral director.

WILLIAMSON. At 3401 Mission Road, January 7, Thomas A., husband of Annie Williamson and father of John, Thomas, Jr., William, Joanna and Margaret Williamson and Mrs. Nancy Johnson. Services Monday at 2 p.m. at the Little Church of the Flowers, Forest Lawn Cemetery. McIntosh & Mater, directors.

WILSON. Funeral services for Jennie Wilson will be held today at 10:30 a.m. from the chapel of R. C. Dellenbaugh & Co., 630 Venice Boulevard.

WOOLDRIDGE. At 4820 East Fifty-ninth Place, Bell, Cal., Francis Delyn Wooldridge, aged 35 years, beloved husband of Isabella D. Wooldridge and father of Betty Jane and John D. Wooldridge; son of Mr. and Mrs. Francis M. Wooldridge of Walnut Park, Cal., and brother of Mrs. Helen Brock of Torrance, Cal.; Mary Belle and Clark Wooldridge of this city. Funeral at St. Clement's Episcopal Church, corner Rusby and Saturn streets, Walnut Park, Saturday, January 11, at 2:30 p.m. Interment, Angeles Abbey at 3:30 p.m. under auspices Benjamin Franklin Lodge, No. 509, F. & A. M. Vesper & Son, directors.

WOOLDRIDGE. At 4820 East Fifty-ninth Place, Bell, Cal., Francis Delyn (Westy) Wooldridge, aged 35 years. Remains at Vesper & Son's chapel. Funeral notice later.

LODGE NOTICE

SCOTTISH RITE CATHEDRAL, 929 South Hope street. At 8 p.m., Thirtieth Degree. Visiting brethren cordially invited.

FUNERAL DIRECTORS

BRESEE BROTHERS, Estab. 1892
FREE PARKING IN OUR OWN GARAGE
855 FIGUEROA. PA. 3125.
BRESEE BROTHERS & LINCK
1730 E. 102ND ST. LA. 2786
1815 E. MANCHESTER LA. 1303

RUPPE MORTUARY
950 West Washington Street
WEstmore 3307. Not in the trust.

EDWARDS BROTHERS, INC.
SERVICE, ECONOMY, RELIABILITY
936 Venice Boulevard (16th st.) WE. 5646

PAUL D. ROBINSON
1061 West Washington. WE 1061.

E. Clair Overholtzer Co.
WE. 6147 1236 South Grand.

GARRETT BROTHERS
921 Venice Boulevard (16th st.) WE. 3639

JONES, ANDRIST & MARTIG
717 West Washington. WE. 8091.

CEMETERIES

INGLEWOOD PARK CEMETERY
Largest in Southern California.
All lots under perpetual care.
Permanence assured because of location.
Inglewood Park Mausoleum
One of America's most substantially constructed. Surrounded by a Burial Park of almost 300 acres. Moderate prices prevail.
Grace Chapel
Largest and most luxuriously equipped in California.
MODERN CREMATORY
MAGNIFICENT COLUMBARIUM
Inglewood Park Flower Shop
For the convenience of clients.
Telephone PLeasant 3144

FOREST LAWN MEMORIAL PARK
Cemetery—Mausoleum—Crematory
CLOSE TO THE HEART OF LOS ANGELES
Forest Lawn Mausoleum
Anchored in the Rock of the Everlasting Hills
Forest Lawn Flower Shop
Flowers for Every Occasion
Little Church of the Flowers
"Where the Song of the Birds is Like Love in Search of a World"
Glendale avenue and San Fernando Road.
TELEPHONE ALbany 1121.

HOLLYWOOD CEMETERY
CONVENIENTLY ACCESSIBLE
Exceptional perpetual care provided
HOLLYWOOD CHAPEL
AVAILABLE WITHOUT COST
6000 Santa Monica Blvd. HO. 8455.

ROSEDALE CEMETERY
Prominent—Convenient—Beautiful
Cemetery, Crematory, Columbarium, Vault
1831 WEST WASHINGTON BE. 7654.

MAUSOLEUMS

ANGELUS ABBEY MAUSOLEUM
Close-by Los Angeles on Long Beach Blvd.
Crypts priced as low as $135.
Visitors welcome. Office, 603 Central Bldg.
Telephone TUcker 9632.

OPEN POLICY PROMISED ON UTILITIES PROBLEMS

SAN FRANCISCO, Jan. 9. (Exclusive)—Open discussion of problems confronting municipally owned utilities is announced as the new policy for the public utilities committee of the new Board of Supervisors by Jesse M. Coleman, its chairman.

NOTICIAS MUNDIALES DE ULTIMA HORA

NOTAS TELEGRAFICAS

El Cardenal Maffi en Audiencia con el Papa

CIUDAD VATICANA, Enero 9.—El papa Pio XI ha concedido hoy una audiencia al cardenal Maffi, arzobispo de Pisa, quien oficiό ayer en la boda del principe de la corona Humberto con la princesa Maria José. Cambió impresiones su Eminencia con el Sumo Pontífice acerca de la ceremonia celebrada en la Capilla Paulina y la visita de los novios al Vaticano.

Dijo más adelante el cardenal Maffi que el Padre Santo se sentia de lo más feliz y satisfecho por la "manera verdaderamente digna y cristiana" como se habia celebrado el matrimonio.

El papa recibió luego a la Gran Duquesa de Luxemburgo, quien le regaló sesenta y cinco volúmenes de la historia oficial de Luxemburgo encuadernados en cuero azul y marcados con el sello papal. El pontífice le regaló a ella una medalla de jubileo.

Banqueros Extranjeros de Excursión en Méjico

CIUDAD DE MEJICO, Enero 9.—Ha llegado aquí hoy un grupo de banqueros norteamericanos, canadienses e ingleses, que vienen a hacer un viaje de inspección, durante el cual estudiarán las condiciones económicas y bancarias de Méjico.

Aguinaldo Trasladado a un Hospital

MANILA, Enero 9.—Emilio Aguinaldo, que encabezó tiempo atrás la insurrección filipina contra los Estados Unidos, permitió que lo trasladaran hoy de su casa al Hospital General Filipino, donde va a ser atendido de nefritis aguda.

Ha estado enfermo desde hace varios dias. Dicen los médicos que no es crítico su estado; pero que no ha dado señales visibles de alivio el paciente.

El Ministerio de Estado se Ocupa del Asunto de Laredo

WASHINGTON, Enero 9.—El ministro accidental Cotton ha dicho hoy que el ministerio de Estado está prestando mucha atención a las condiciones resultantes de la clausura del consulado mejicano en Laredo (Tejas).

No quiso decir más el ministro sobre tal asunto; pero se sabe que se ha estado comunicando con el gobernador Moody, de Tejas, y tiénese entendido que la situación ha dado lugar a conversaciones informales entre los gobiernos yanqui y mejicano.

Sugiérese el Nombre de "Johnson" para la Presa de Boulder

WASHINGTON, Enero 9.—El senador Harrison, demócrata de Mississippi, comentando ante el senado sobre el proyecto de ley del senador por Utah, Smoot, en que éste propone el nombre de "Presa de Hoover" para la que va a construirse en el cañón de Boulder, manifestó lo siguiente: "Estoy seguro de que si fuera resuelta esta cuestión por el senado o por el pueblo del Estado de California, no se daría a la presa otro nombre que el de "Presa de Johnson".

Obscenidad de Lengua en una Radio

WASHINGTON, Enero 9.—Hoy pidió el senador Dill, demócrata de Washington, el arresto y procesamiento de W. K. Henderson, de Shreveport (Louisiana), en caso de que persista en usar lenguaje obsceno al perifonar desde su radioestación KWKH.

La Policía Disuelve una Manifestación de Rojos

NUEVA YORK, Enero 9.—Las reservas de la policía, una brigada policíaca de urgencia, y unos doce más guardias de patrulla cargaron dos veces contra una muchedumbre compuesta de 150 comunistas, aproximadamente, a fin de disolver la manifestación que hacían éstos hoy frente a un establecimiento de calzado sito en la calle Veintiseis Oeste.

Un guardia salió con erosiones en la cara, que le infligieron las mujeres que tomaron parte en el motín. Muchos de los manifestantes fueron conducidos a una comisaría, donde se les acusó de conducta escandalosa.

NOTAS LOCALES

Se Enseñará la Manera de Hacer Buenos Bizcochos

Si bien Los Angeles Times tiene establecida desde tres años una clase libre de cocina, que se da todos los martes y viernes, existen todavía en esta ciudad algunas amas de casa que no saben hacer bizcochos perfectos, y, por lo tanto, hoy, respondiendo a numerosas súplicas, la esposa del maestro cocinero Wyman volverá a enseñar, de modo pormenorizado, cómo deben hacerse las molletas y bizcochos. Preparará asimismo la señora Wyman uno de los platillos populares españoles, el pastel de pollo, y hará una ensalada asaz insólita, que se llama ensalada de patatas con aderezo de rosas.

Las señoras que gustan de la fruta de horno verán con interés la hechura de una torta de avellanas, y la de galletas o bollitos de pacanas. La clase de cocina se reúne a las dos de la tarde en el Southwest Building, South Broadway, 130, y The Times invita a todo el mundo a concurrir a ella.

Charlas Infantiles para Chiquillos de Escuela

VII.

Encendía un nudo de pino, y luego lo echaba sobre el gran leño de atrás del hogar (He would light a pine knot. Then he would throw it on top of the large log at the back of the fire). Esto producía una llama temblona y brillante (This would make a bright and flickering light).

Horacio ponía frente al hogar todos los libros que quería, y luego se echaba al lado de ellos (Horace would lay all the books he wanted on the hearth. Then he would lie down by them). Ponía la cabeza del lado de la lumbre, y tendía hacia afuera los pies (His head was toward the fire. His feet were drawn up out of the way).

Lo primero que hacía era estudiar todas las lecciones del día siguiente, y luego leía otros libros (The first thing that he did was to study all his lessons for the next day. Then he would read other books).

RENTAL PROBLEM SO[LVED]
ANY PRICE ANY LOCA[TION]
HOTELS APARTM[ENTS]

TERIS HOTEL
1254 W. 6th St.
$2.00 Day. $10.00 week. $40 month. All outside rooms with private bath and shower; 9 blocks from heart of city.

STILLWELL
838 S. Grand. TR. 1151.
$35 mo. up. With bath. 10-story fireproof bldg. Steam htd. Downtown shopping center.

IMPERIAL HOTEL
919 S. Grand Ave.
$6 without. $7 with bath. Close in. "HOMEY." Splendid beds.

LA SALLE HOTEL
203 S. Figueroa. MU. 2224.
$7 wk. up, with bath; $5 up, without.

MORRISON HOTEL
1246 S. Hope
$5 wk., large light, airy rooms, nice lobby, 10 minutes' walk 7th and Bdwy.

BELMONT HOTEL
3rd and Hill
$1.50 day, $7 week up. Close in. Beautiful patio and lobby. Every room with bath or shower.

ABBEY HOTEL
533 W. 6th
$35 and up with bath and shower; $30 and up without. Large lobby. Homey.

VICTOR HOTEL
616 St. Paul St.
$7 week up, with private bath. 3 blks. west of Figueroa. Quiet neighborhood. Close in. TR. 3473.

HOTEL OVIATT
Pico and Flower
$5 week, beaut. outside rooms. Spac. lobby. 10 min. walk. 7th and Bdwy.

SANTA RITA HOTEL
1194 S. Main St.
$5 up week without bath. $8 up with bath. Centrally located.

Beaut. furn. 3 and ... balconies overlooking ... Sound proof. All ... room, lounge ... Daily service ... "D" cars.

ST. ...
$45 up, singles ... Steam heat, lovely ... garage. Convenient ...

SAXONIA ...
Singles, $30 up ... sunny apts. ... cation.

SHERMAN ...
$60 up, singles ... Sunny, outside apts. ... vice. Daily maid service ... Modern equipment ... "S" car.

FIAT APARTMENTS
$30 up, singles ... Newly furnished and ... refrigeration. "S" ...

DICKSBORO APT.
Sound-proof bldg. ... gles, $60 up. Twin beds ... up. Patio gardens ... "H" car and ... No final cleaning ...

ANGELUS APT.
Singles $60 up. ... $90 up. Large airy ... sary. Convenient ...

Over 100 Hotels & Apartments operated by Consolidated ...
Free Rental Bureau—Auto at your service.
Further information call, phone or write
842 South Grand Avenue TR. ...

does your thr[oat] ever feel ra[w] and sore?
here's sure relief instantly! ... on plenty of Baume Bengué ... wrap round a wool or flannel cloth. Baume Bengué penetrates the pores and soothes ...
ask for Ben-Ga[y]
At your druggist's or send 10c. to Baume Bengue 101 W. 31st St., N. Y. for sample tube.
for colds · aches & pa[ins]

in the **Sunday Times**

January 12, 1929 Price ...

WHY SPEND $200,000,000 FOR MORE WATER?

"Just hitch up the sun and make it ... the ocean, get your pure water for ... and get rich selling the salt besides," ... Los Angeles inventor.

LINDBERGHS WILL RACE THROUGH AIR AT TREMENDOUS SPEED

New ship is built for speed with ... cowling and other equipment that ... the ship extremely fast and flight-... Complete description of the plane ... tained in Part 6.

WHO CENSORS THE MOVIES?

Public believes Will Hays wields big ... but actually producers themselves ... film fans' fare.

STAGE SHOWERS ITS WEALTH ON LOWLY STORE CLERK

Playwright jumps from obscure position ... $30 insurance worker to reputed income ... $20,000 weekly.

FIRST-HAND STORIES OF WAR BENEATH THE WATERS

Highlights of most mysterious and ... phase of the war told for first time in ... sonal narratives.

1930 ORATORICAL CONTEST

Formal announcement of national ... ment outlines changes in rules and ... of contest.

SOUTHWEST MUSEUM DEDICATED TO "AMERICAN INDIAN LIFE"

Funds granted by John D. Rockefeller, Jr., for museum and laboratory in heart of cliff dwellers' area of New Mexico.

BEWARE THE COUGH FRO[M] COLDS THAT HANG O[N]

Coughs from colds may lead to serious trouble. You can stop them now with Creomulsion, an emulsified creosote that is pleasant to take. Creomulsion is a medical discovery with two-fold action; it soothes and heals the inflamed membranes and inhibits germ growth.

Of all known drugs creosote is recognized by high medical authorities as one of the greatest healing agencies for coughs from colds and bronchial irritations. Creomulsion contains, in addition to creosote, other healing elements which soothe and heal the inflamed membranes and stop the irritation, while the creosote goes on to the stomach, is absorbed into the blood, attacks the seat of the trouble and checks the growth of the germs.

Creomulsion is guaranteed satisfactory in the treatment of coughs from colds, bronchitis and minor forms of bronchial irritations, and is excellent for building up the system after colds or flu. Money refunded if not relieved after taking according to directions. Ask your druggist.

CREOMULSIO[N]
FOR THE COUGH FROM COLDS THAT HANG ON

CHICHESTERS PILLS
THE DIAMOND BRAND.
Ladies! Ask your Druggist for Chi-ches-ter's Diamond Brand Pills in Red and Gold metallic boxes, sealed with Blue Ribbon. Take no other. Buy of your Druggist. Ask for CHI-CHES-TER'S DIAMOND BRAND PILLS, for 40 years known as Best, Safest, Reliable. Buy Now!
SOLD BY DRUGGISTS EVERYWHERE

Jobs Hunt Men
Every Day Through
Times Want Ads

The Weather
FORECAST FOR LOS ANGELES AND VICINITY: Unsettled with occasional ... probably fair. Maximum ... for yesterday: 48—43.

XLIX. FR...

[CO]UNCIL GRANTS [CE]MENT PERMIT

Plant Protest Denied by Vote of 10 to 5

...n Reached Without Preliminary Debate

...ents Announce Fight Will be Continued

...w They Voted!

...'s how members of the ... Council voted on the question of granting to Alphonse Bell ... to operate a cement ... and mill in the Santa ... Mountains:

FOR
...ttel, Burns, Davis, Henry, Holland, Ingram, McAlister, Martin, Webster and Sanborn.

AGAINST
...s, Jacobson, Lewis, Randall, Williams.

...vote of 10 to 5, taken with... preliminary argument, the City ... last night approved the petition of Alphonse Bell to start quarrying operations and erect a slurry ... Santa Ynez Canyon in the ... Monica Mountains.

... arguments by attorneys ... and petitioners which ... from 1 o'clock yesterday ... until 8:30 last night Councilman Martin arose and moved that ... be denied and the Bell ... granted and that the City ... be instructed to draw an ... to this effect. Councilman ... seconded the motion ... a word further, roll call ...

...e in the matter from now ... consist of drawing up the ... with the restrictions imposed by the City Planning Commission ... resubmitting the case to ... of the Council again in the ... an ordinance. Mayor Porter ... have to sign it to make it effective.

...FIGHT TO GO ON

"...ll continue the fight," said ... Arthur Smiley, representing ... protestants. "We will endeavor to obtain a veto by Mayor ... Naturally, if defeated here, ... turn to the courts for aid. ... no intention of quitting ... There is too much in... This is not final by any ..."

...-sized crowd returned to ... session and stayed until ... During the afternoon the ... chamber was packed with ... property owners. They ... the aisles and sat on the ... inside the Council railing. ... were allotted to the ... it being equally divided on ...

...came abruptly following ... Attorney Rollin McNitt's ... argument. As soon as he ... Councilman Martin said ... should be disposed of ... as he had promised Councilman ... that everything ... over by 9 o'clock. ... that the protest be denied ... petition granted," Martin ... and that the City Attorney ... to draw up an ordinance ... the case."

... a bit and sat down ... Holland arose and ... the motion. There were ... "roll call" and the clerk ... roll of fifteen Councilmen ... followed immediately.

...TES EXPLAINED

... the adjournment several Councilmen issued statements. Councilman Williams explained his vote as follows: ... fundamental principle in ... a man must come into ... clean hands. Mr. Bell ... to the zoning of the ... Mountains for residential purposes. He exploited this ... large areas of his ... to people who desired to ... Having done so, he ... portions of that area ... advantage, and to the ... of the people who are ... that area. For this ... voted against him."

... Cook made the following statement:

... carefully weighing the evidence presented by both sides in this ... I have reached the following conclusions, viz:

... all probability the price ... in Los Angeles would not ... in any way by the ... or refusal of this permit. ... the adjoining property has ... and improvements have ... with the express ...

...ed on Page 2, Column 1)

POOR PA
By CLAUDE CALLAN

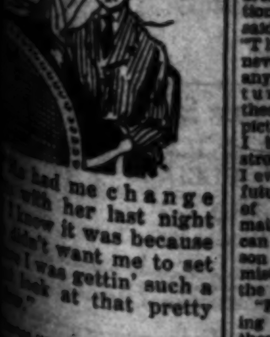

"... had me change ... with her last night ... I know it was because ... didn't want me to set ... I was gettin' such a ... look at that pretty ..."

... Publishers Syndicate

The Weather
FOR LOS ANGELES AND SOUTHERN
Unsettled with occasional rain today;
Maximum and minimum
temperatures yesterday: 62—42.

Los Angeles Times

In Two Parts — 36 Pages
PART II — LOCAL SHEET — 18 PAGES

XLIX FRIDAY MORNING, JANUARY 10, 1930. C CITY NEWS—EDITORIAL—SOCIETY—THE DRAMA

Tangled Mass of Steel That Once Was Aircraft

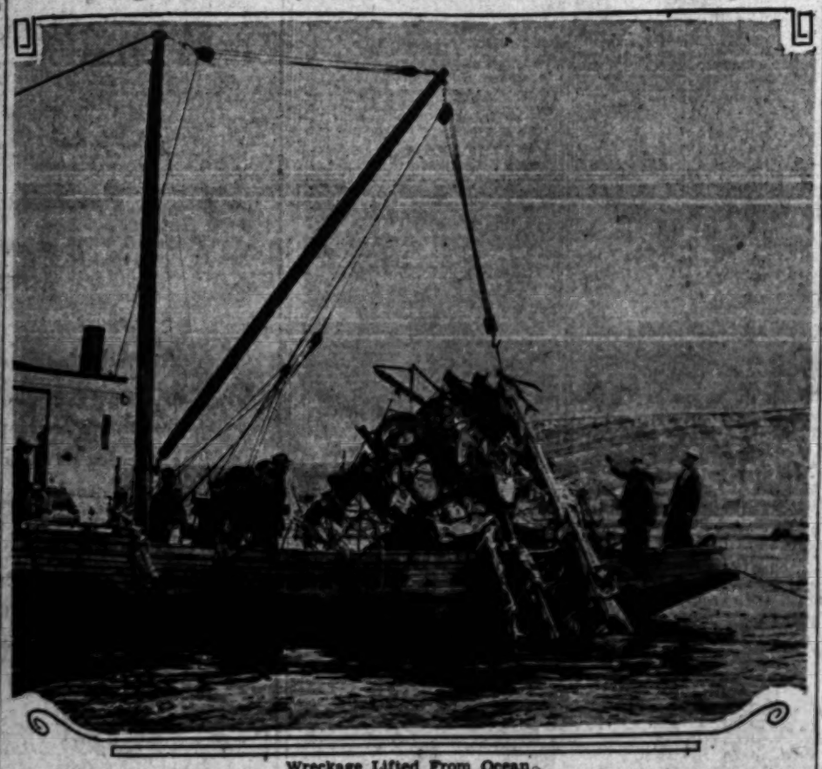

Wreckage Lifted From Ocean.
The picture shows the remains of the first plane to be raised from the ocean bed just as it was lifted to the deck of the tug Salt.

ROCK PLANT BLAMED FOR WATER LOSS

Millions Damage Laid to Crusher Operations in Sunland District

After hearing Commissioner George Barnes report that a rock-crushing concern in the Sunland district, near Monte Vista Park, had eliminated natural water deposits by blasting operations, causing asserted damage possibly of $5,000,000 in property values and to fine old oaks and sycamores, the Park Commission yesterday voted to ask the City Council to revoke the permit of the Consolidated Rock Crushing Company and to deny the application of Sol J. V. Godman for the erection of another plant in the district.

A delegation representing the Sunland Improvement Association appeared and protested against the activities of the rock-crushing plant and also entered a protest before the City Council.

According to Barnes, there are 2000 oaks and 1000 sycamores in and adjacent to the park which are dying from lack of water because blasting operations at the foot of the bench of land on which they are located has drained sand and gravel of water deposits.

The same operations, he said, have run dry hundreds of wells owned by property owners. He cited that some time ago while the company was blasting some solid rock that formed a natural dam to retain the water in the sand and gravel the water gushed out from the rocks in a stream several feet in diameter and with great force, after which the area became arid.

The commission instructed Secretary Hassett and Supt. Shearer to investigate and make a complete report on the situation.

COUNCIL THANKS DONOR OF PARK

The City Council yesterday adopted a resolution extending to George H. Peck its most sincere thanks and appreciation for recently deeding to the city a twenty-acre tract to be developed as a public park in the northwest section of the San Pedro district.

The resolution was introduced by Councilman Henning of the harbor district and was adopted unanimously. An embossed copy will be presented to Mr. Peck by City Clerk Dominguez.

PLANE DRAGGED OUT OF SEA

Salvage Crew Works Heroically in Race With Storm; Diver Fails to Find Other Bodies

First of the two Fox Film planes wrecked with a loss of ten lives in an air crash off Point Vicente a week ago, was raised yesterday morning by a Merritt, Chapman & Scott salvage crew working from the tug Salt. Recovery of the wrecked plane, a mangled, twisted mass of steel, follows six days of dogged effort against adverse weather by Charles E. Smale, diver; Capt. E. W. Samuelson, salvage master, and the crews of the tugs Salt and Imperial.

Fighting against time in the face of a rising southeast storm, Diver Smale went down to the wreck, lying in sixty feet of water just off Rocky Point, at dawn yesterday. He secured lines to the forward section of the fuselage and with the Salt's cargo tackle it was brought to the surface and shifted to the deck of the Imperial at 9 a.m. The tail section, which broke off in the raising operation, was recovered a few minutes later. Smale again going down to secure lines.

WAVES TOSS TUGS

With increasing seas tossing the salvage tugs about like corks in the shallow water under the face of the towering cliffs, Smale dived for the third time to search the area for the bodies of Hallock Rouse, pilot of the plane; George Eastman, chief cameraman, and Otto Jordan, assistant cameraman, who had been aboard at the time of the crash with Kenneth Hawks, director, and Thomas Harris, property man, whose bodies were recovered in the fuselage by Smale last Monday. Smale traversed the ocean floor over a radius of fifty yards in his third dive but found nothing.

The Imperial was dispatched to port with the wreckage, while the Salt began grappling operations two miles west where the other plane is believed to be resting in sixty fathoms of water. Shortly after noon, however, the weather became so boisterous that the Salt was forced to abandon her search and return to port. The wreck of the plane still missing is believed to contain the bodies of Capt. Ross Cooke, pilot, and Henry Johannes, property man. Bodies of its other three occupants, Max Gold, assistant director; Conrad Wells, cameraman, and Ben Frankel, assistant cameraman, were found floating on the sea the night of the accident. Officials of the Fox Film Company announced yesterday that search for missing bodies and the plane wreckage will be resumed when the weather clears.

HOLE IN FUSELAGE

Examination of the recovered wreckage yesterday showed the large

(Continued on Page 2, Column 5)

CITY SIGNS COLISEUM CONTRACT

Bowl to be Reconstructed and Enlarged for Olympic Games in 1932

Mayor Porter yesterday signed the Coliseum contract on behalf of the city whereby the bowl is to be reconstructed for the Olympic Games in 1932. Other parties to the contract are the county, Community Development Association, which built the structure eight years ago, the Sixth District Agricultural Association, which holds title to the land from the State, and the Tenth Olympiad Association, which is to present the games.

The city also contemplates the immediate expenditure of $225,000, with the county appropriating a similar sum, for the replacement of the upper wooden deck with a concrete structure and the erection of a foundation for a proposed enlargement, whereby the seating capacity will be increased from 78,500 to 100,000.

The Community Development Association, which has supervised and managed the Coliseum since construction, will continue its control under the contract until the end of the Olympic year.

Jay Re-elected President Sons of Revolution

Cassius Milton Jay was re-elected president of the California Society of the Sons of the Revolution at the thirty-seventh annual election yesterday at the headquarters on Hope street.

Other officers elected are Benjamin F. Bledsoe, Dr. Wesley Wilbur Beckett and Dr. Edward M. Pallette, vice-presidents; E. Palmer Tucker, secretary; Capt. Daniel F. Ferguson, assistant secretary; Colin Munro Cair, treasurer; Burnham Robert Greer, assistant treasurer; Lansing G. L. Sayre, registrar; Willis M. Dixon, librarian; Nathan W. Stowell, genealogist; F. J. Tafe, assistant genealogist; Orra Eugene Monnette, historian; Rt. Rev. William Bertrand Stevens, chaplain; Col. Harcourt Hervey, marshal; David Blenkenhorn, Gen. Charles H. Whipple, Dr. Edgerton Tristin, John E. Marble and Bishop Stevens were elected to the board of directors. John E. Marble was re-elected trustee.

Children Held Responsible for Parent's Keep

That a son or a daughter is liable under the law, for the support of a parent, if the parent is feeble and infirm, is the opinion of Superior Judge Tappaan, who yesterday exonerated August Chevallier, 94 years of age, of payment of a $500 board bill asserted to be due to his daughter Florence Jack, and her husband, John Jack.

The action, a peculier one, was brought by the father himself, who filed a complaint to determine an adverse claim. He was represented in court by Attorney Albert G. Payne. The petition asked that the claim of Chevallier's daughter and her husband be brought into court, itemized and then declared void. In doing this with an answer to the action, the Jacks asserted the amount due was for board and keep.

Judge Tappaan held there is no liability on the part of the father; that under the principle of the law, a child legally is held to support a parent if the latter is aged, decrepit and infirm.

Prof. Harvey to Direct College Oratory Meet

The acceptance by Prof. P. Casper Harvey, head of the school of oratory at William Jewell College, Liberty Mo., of the post of director of the sixth annual national intercollegiate oratorical contest was announced here yesterday by the Better America federation, sponsor of the meet.

Prof. Harvey coached Lex King Souter, who was first-prize winner in last year's contest. Headquarters for the meet this year, which is held to stimulate better citizenship, will be established here.

STECKEL TEST UP TO BRITTON

Commissioner Will Break Deadlock Tuesday

Vote Now Tie on Early or Late Examination

Mayor's Forces Seek More Time for New Chief

A deadlock in the Civil Service Commission over holding a new examination for Chief of Police to create a new eligible list is expected to be broken at next Tuesday's meeting of the commission.

Commissioners Kempton Ellis and Henry Fryman favor holding the test at an early date and Commissioners C. E. Kenyon and Mrs. A. J. Lawton want it held off long enough for Roy E. Steckel, the new Chief of Police, to become sufficiently experienced so that he may have a better chance of passing the test.

ELIGIBLE LIST EXPIRED

At the last meeting of the commission, Commissioner Ellis brought the subject up, stating that an examination should be authorized at an early date in order that the absence of an eligible list may be remedied, as the eligible list from which James E. Davis was appointed Chief more than three years ago has expired.

Steckel, who passed the test for deputy chief, never has taken the test for Chief of Police.

The tie vote on whether to authorize a new examination was caused by the absence of Commissioner Clifford Britton, who is expected to be present at the meeting on Tuesday.

FAILURE FEARED

Steckel was chosen by the Police Commission for the office of Chief of Police, under an emergency appointment, following the demotion of James E. Davis to deputy chief, at the desire of Mayor Porter. The administration, therefore, according to report, is not interested in holding a civil service test for Chief, since the favored individual holds the office and in a test might not pass or be so far down the list that he could not be legally appointed under civil service.

Commissioners Kenyon and Mrs. Lawton, who exerted themselves in favor of the Mayor's plan for replacing Davis with Steckel, are showing consistency in aiding the Mayor's choice to retain the office, in the general opinion.

Steckel, who has served nineteen years on the police department, will be eligible for retirement under a pension within one year.

It has been the practice for the Civil Service Commission to authorize tests for a job, filled by an emergency appointment, as soon as arrangements can be made for the examination.

TELLS OF EARNING $10,000 PER WEEK

Mary Pickford Fairbanks

MARY GOES TO COURT AS RAIN POURS

Miss Pickford in Fight Over Income Tax Charged Against Mother's Estate

Mary Pickford Fairbanks went to Superior Judge Hollser's court in the rain yesterday to testify in the action she has filed protesting the amount of income tax to be paid the State out of the $1,100,000 estate of her mother, Charlotte Pickford Smith, who died in March, 1928.

The State of California, through its agent, G. A. Dennison of the Attorney-General's office, wants $90,284 from the estate, already having collected $52,000. Mrs. Fairbanks, aided by her financial manager, N. A. McKay, and her attorneys, John A. Mott and Kenneth Grant, has figured that the $90,284 ought to be reduced by $38,000.

Grounds for objecting to the tax were that part of the estate was in three trust funds aggregating $780,000, held by Mrs. Fairbanks and her mother in joint tenancy, and the survivor to inherit all.

EARNED $10,000 A WEEK

During the legal sparring to determine whose money went to make up this trust fund several interesting facts were developed from the testimony of Mrs. Fairbanks and McKay, her agent.

For instance, the motion-picture celebrity swore that at one period during her career she was making $10,000 a week. This was just after the war, during 1919. In 1920 Mrs. Fairbanks began producing her own pictures.

Another point Mrs. Fairbanks made was that during the year 1917 she made $560,000 and saved $420,000.

It also was revealed that Mrs. Fairbanks about this time received her first nest egg and took the advice of her friend, Charles M. Schwab, and created a trust fund.

MOTHER'S AID VALUABLE

"We had poor judgment in making some investments," said Mrs. Fairbanks, "and so I took the bonds I had purchased during the time I was helping the Liberty Loan and started the trust fund."

Mrs. Fairbanks said she paid her mother a salary of $36,000 a year in 1916 and $52,000 a year during the next two years.

"What was the nature of her services for that salary?" the witness was asked.

"Oh, she was taking care of our personal expenses, donations and paying the bills," said the screen star. "The children lived with her and she was the head of the family. Her services were very valuable."

HOW SHE WAS DRESSED

Mrs. Fairbanks wore a brown mink coat and a half veil over a tight brown hat. Her skirt was

(Continued on Page 2, Column 4)

PUBLISHERS GO TO LONG BEACH

Association's Convention to Open This Morning

Record Attendance Likely, Due to Expansion

Cups Will be Awarded and Advertising Discussed

Three hundred and fifty newspaper publishers from all parts of the State will gather this morning at the Breakers Hotel, Long Beach, for the forty-second annual convention of the California Newspaper Publishers' Association. The sessions will terminate tomorrow evening.

This will be the greatest gathering of newspaper publishers in the history of the Golden State, it is predicted, for under the presidency of Justus F. Craemer, publisher of the Orange Daily News, the California Newspaper Publishers' Association has been expanded into a State-wide organization with business offices in both Los Angeles and San Francisco. Formerly the association's activities were restricted to Southern California. Long B. Long is executive secretary, with headquarters in Los Angeles.

Northern California delegates to the Long Beach convention will arrive in Los Angeles at 9:45 o'clock this morning from San Francisco on a three-car section of the Padre. The northern publishers will depart immediately upon their arrival here for Long Beach. Special Pacific Electric trains will take the party to the Breakers.

SPEAKERS LISTED

Carrying out the theme of the convention, "California: Advertising Minded," Don Thomas, executive secretary of the All-Year Club of Southern California, will speak on "Community Advertising" at the opening session at 10 a.m. W. B. Geissinger, advertising manager of the California Fruit Growers' Exchange, whose topic is "Co-operative Advertising," also will speak on this program.

Following the morning session, the publishers will have a special luncheon in the Cocoanut Grove of the hotel. At this time two cups will be presented to the winners of the association's annual contest for typographical excellence and editorial enterprise of daily and weekly papers. The Los Angeles Times cup, awarded annually for the best front page of a weekly member newspaper, will be presented to the winner by Norman Chandler. For the best editorial page of a daily newspaper member, the California State Chamber of Commerce cup will be presented by Clinton Miller.

ROUND TABLES TODAY

The afternoon session today will be devoted to round-table discussions of the various problems of newspaper publishing. Separated into three division round tables, the groups will meet as follows:

Weeklies division, presided over by Vice-President Ford A. Chatters, Lindsay Gazette.

Dailies division, presided over by Vice-President H. R. Judah, Santa Cruz News.

Printers' division, presided over by Carroll H. Smith, State Printer and copublisher of the La Mesa Scout.

At the dailies division round table, discussion on "Local-National Rate Differential" will be led by Robert P. Holliday, Santa Monica Outlook; "Metropolitan Advertising in Local Dailies" by Horace Amphlett, San Mateo Times; "Promotion of Local Advertising" by George F. Morrell, Palo Alto Times, and "Factory Advertising Assessments" by Allen Griffin, Monterey Peninsula Herald.

At the printers' division round table, discussion on "Paddism in Type Faces" will be led by Roy O. Shadlinger, Los Angeles; "Care of the Line Casting Machine" by John R. Spann, San Francisco; "Style Manuals, Their Use and Abuse," Carroll H. Smith, La Mesa Scout.

BANQUET TONIGHT

This evening the annual banquet of the association will be held. President Craemer will preside.

Executive business of the association will take precedent over other convention activities tomorrow morning. Following the annual reports of officers, and the election of new executives for the current year, the publishers will be guests of the Long Beach Chamber of Commerce on a tour of Long Beach Harbor.

Upon the termination of the convention tomorrow evening, the special Southern Pacific train of the California Press Association, a so-

(Continued on Page 2, Column 4)

The Lancer

by Harry Carr

THE movies and the higher minds do not seem to be getting along so well.

It is announced that the campus at Stanford will not be polluted any more by film companies shooting "college" pictures.

After all, they occasionally do something at the universities besides serenade co-eds, drink gin and engage in automobile wrecks. Although—from the movies—you would think this were all.

IN MEXICO

Just so—from the movies—it would appear that Mexico is populated exclusively by two classes of inhabitants—bandits and guitar tinklers.

TROTZKY

Leon Trotzky might as well make up his mind to become a Turk. Following the example of twelve other countries, Denmark has turned thumbs down upon his application for a passport. When they get too Red for Russia, there isn't any place where they are safe.

OLD AGE

The old-age pension which has recently gone into force in this State will be found to be freighted with grief. It is right and proper that the infirm, old and poverty-stricken should have aid in keeping the wolf from the door; but it is not clear why this relief could not have been handled through the ordinary channels for the distribution of charity. The period of required residence is too short.

As the law stands, the pensioner must be 70; but must have resided in California no longer than fifteen years. In other words—at 55 they can come here from other States—knowing that they have lost the battle—and that, if they live fifteen years more, the people of this State will have to help support them thereafter. Taxpayers should be required to support only those who have given the important part of their lives to California.

CRIME SPOTS

A commission of social scientists is trying to figure out the reason why Chicago breeds crime as a swamp breeds insects.

From long experience the police know that the crimes of Chicago are ..imes of direct violence; the crimes of New York are more likely to be covered-up crimes of astuteness and wily ingenuity. It is the romping ground of the sure-thing man.

BOOBS AND GUNMEN

No doubt these characteristics are fundamental.

New York is a city of strangers—of tourists, of passers, of green immigrants, of easy money, of night clubs, of spending money on the boss's expense account. There is no other city where there is so much physical mingling of classes—yet such a ruthless, cruel separation of classes in every other way.

Chicago is, in every way, violent. It has violent storms, a violent climate. Everything about it is direct. You might say that New York is a passenger city; Chicago is a freight city. The gang wars of Chicago are as far from subtlety as handling freight.

Los Angeles, being a city of immense distances, is the flower garden for the kind of crook who shoots and gets away. The lone wolf of the criminal world.

STAGE'S DOOM POOH-POOHED

Erlanger, Here on Tour of His Theaters, Denies That Talkies Will "Kill" Flesh-and-Blood Plays

Regardless of the popularity of talking pictures, nothing can "kill" the legitimate stage, A. L. Erlanger, reputedly owner of more theatrical properties than anyone in the world, said yesterday on his arrival here after an absence of many years.

"People want the spoken drama and enjoy it as much now as they ever did—as they did before anyone even dreamed of motion pictures," said Erlanger. "Therefore I never have had any intention of turning my theaters into picture houses. I believe as strongly now as I ever did in the future success of the legitimate stage, and can see no reason for pessimistic views on the subject.

A. L. ERLANGER

"However, I am convinced talking pictures can best be shown in theaters like mine—theaters built with regard for the laws of acoustics, and for that reason they will find a place in my houses along with flesh-and-blood drama and musical-comedy productions."

The theater magnate is on a tour of inspection of his theaters on the Pacific Coast. He controls two in Los Angeles—the Mason Opera-house and the Biltmore, the latter having been built since his last visit here.

From Los Angeles Erlanger will go to San Francisco, where he operates the Columbia and the Erlanger-Columbia, and to Seattle, where he controls the Metropolitan. Before returning to New York, where he maintains his headquarters at the New Amsterdam Theater, it is likely, he said, that he will visit other Pacific Coast cities with an eye to acquiring further theatrical properties.

Within a short time, Erlanger revealed yesterday, he will introduce to New York theatergoers his reconstructed Frolic Theater, on the roof of the New Armsterdam. Its stage is being equipped with a

(Continued on Page 2, Column 4)

FATHER FINDS LOST SONS WERE KILLED IN FRANCE

William Freeman, 67 years of age, crossed the Atlantic from his home in Germany to find his two sons. Instead he found a record indicating that more than twelve year. ago they had been killed in France fighting against their own people, Freeman told the Anaheim police last night when he applied for lodging at the City Jail.

Freeman's boys sought their fortune in America just prior to 1914. For a time the father heard regularly from them in San Francisco. Then there were no more letters. The boys had promised to save their money and to send for their father.

Twelve years after the close of the World War, Freeman accumulated enough of his meager income to reach San Francisco. There first news of tragedy broke upon him. His boys, Freeman found, had been drafted from San Diego, to where they had moved, and had fallen in battle in France.

Penniless and friendless, Freeman turned his face southward, hoping that at San Diego he can find record necessary to entitle him to the $20,000 insurance which he says the War Department admits holding awaiting the proper claimant.

Freeman left for San Diego yesterday supplied with funds for the rest of his journey.

WATER DEAL SANCTIONED

Council Passes Bill to Acquire Mono Rights; Measure Becomes Effective Today

A definite move toward acquiring water rights for the city from the Southern Sierras Power Company and other riparian owners in the Mono Basin in Mono county was taken yesterday by the City Council in adopting an emergency ordinance declaring the intention of such acquisition, the intention of submitting a bond issue, and instructing City Attorney Werner to institute condemnation proceedings, as well as asking the California Railroad Commission to fix a value on the power company's holdings.

The ordinance was adopted unanimously. It was then taken to Mayor Porter for signature, and becomes effective immediately upon publication today.

The ordinance was introduced by the Council's Water and Power Committee at the behest of the Board of Water and Power Commissioners. The commission last week adopted a resolution asking the Mayor and Council to call a special bond election April 8 and submit to the voters a proposition for buying the five towns in Owens River Valley, the source of the present Aqueduct.

Water Bureau engineers have been studying the feasibility of acquiring an additional water supply for the city economically from the Mono Basin, which lies just north of the Owens Valley. The study by the engineers is expected to be completed in the near future and a comprehensive report submitted by them. Although no official figures have ever been given out by the bureau engineers on how much water might be developed there for the city, there have been unofficial estimates varying from seventy-five to 250 second feet.

The Mono Basin extension is expected to take up the burden of an increased water usage pending the completion of the Colorado River aqueduct, which will take at least ten years to construct. Construction of the Mono extension is estimated at a m ch shorter time.

No figures on the cost of the acquisition are contained in the ordinance, that being the purpose of petitioning the Railroad Commission for a valuation.

AUNT HET

BY ROBERT QUILLEN

"I didn't have no business goin' to old man Smith's funeral, but I'd been needin' a good cry for a week an' couldn't get started."

(Copyright 1930, Publishers Syndicate)

BELL GRANTED CEMENT PERMIT

Vote Taken as Lawyers End Argument

Land Company Warns it May Ask Right to Drill

Action Denounced as Blow to Tax Revenue

(Continued from First Page)

agreement that all of the area was and would continue to be in Zone A.

"That the introduction of an industry of this character would certainly depreciate the value of this and of all the surrounding property, which has been and is being developed as a high-class residence area."

SPOT ZONING WICKED

Terming spot zoning as wicked, vicious and corrupt and as having a tendency to break down the entire scheme of zoning and make it worthless, Councilman Lewis voiced his disapproval of the granting of the permit following adjournment.

"As to furnishing labor for the unemployed, that is impossible. There is only a certain demand for cement on the market, so if you increase the industry it is simply the shifting of men from one camp to another. Supply and demand affect labor.

"As to whether or not the Mountain Park Company can make more out of the land by turning it into a cement industry or by selling it for residential purposes, I do not know, but I do know that the district was rigidly restricted for Class A residence purposes largely through efforts of Mr. Bell himself, and so sold to the present owners.

"Because of its particular beauty, the district is ideally adapted to just the purpose Mr. Bell incorporated into his persuasions to prospective buyers — that of highly restricted Class A residences.

"Another thing I know, is that the establishment of a cement industry in this locality will have a tremendously depressing effect on the value of all real estate in the entire city of Los Angeles; depreciation of value can only result in loss of revenue by way of taxes, because no section will feel secure in building and improving property in Los Angeles for fear of the breaking down of the zoning laws.

DANGEROUS PRECEDENT

"The granting of this permit will establish a precedent, the results of which we can never hope to overcome.

"We have an industrial section, permanently established on the east side of the city. I cannot believe that the people want the west side of the city, to which they look as their only hope for peaceful, beautiful home surroundings, swallowed up in the trend of industrial expansion!

"People are tired of noise, traffic and dust and in order to have rest and peace have sought for homes on the mountain sides."

Bell was not present at the meeting yesterday and, according to Attorney Rollin McNitt, was indisposed at his home in Beverly Hills with a severe cold.

This famous zoning case has been before the public, either in the City Planning Commission, which conducted a nine-months' hearing or awaiting action by the City Council, for nearly eleven months.

Two sensational developments occurred during the arguments by attorneys for the protestants when Arthur Verge, representing the Sexton Land Company, which owns land on Beverly Boulevard, declared that if the Council grants the Bell permit his company will apply for permission to drill for oil and to quarry gypsum rock which exists on the estate.

"WILL GO ALL THE WAY"

"If you grant Bell this permit our property will be ruined—so we will go all the way. If you grant this permit you can't reasonably refuse to grant us our request," he thundered at the Council.

"I am looking for a square deal from you people," said Arthur Weber of the Miramar Land Company as he wadded his handkerchief in a ball and threw it on the floor.

Raising both his hands and in a dramatic and spectacular manner he narrated his dealings with Alphonso Bell, from whom he purchased the Miramar property and whom he openly charged with double-crossing him.

"I asked for and received a promise that Bell would write me a letter in which he would say that trucking down Santa Ynez Canyon would cease as per our agreement. I have never received it. I can't get a square deal from any one but you people. We bought this 740 acres of Miramar Estates from him under a definite picture of mountains unspoiled and beautiful and we sold on the same representation.

TAX MONEY WON'T RETURN

"I tell you that your tax losses, which will be forever, will be more in a year than Bell will make or the money that his employees will receive for spoiling one of the beauty spots of the world. Use your common, every-day horse sense—you will know that what I am telling you is true. This tax money will never come back, once the region is spoiled by this quarry."

Crowding in the rear of the room, standing along the aisles at the side and sitting on the rostrum, an audience that indicated intense interest remained through the five hours of argument in the afternoon with scarcely one leaving.

Attorney Rollin McNitt appeared for the Bell interests and was allotted an hour and a half for the opening argument. Attorney Arthur Smiley, for the protestants, followed with a talk that lasted an hour. Arthur A. Weber followed him and was followed in turn by Attorney Arthur Verge, Attorney Thorwald Sigfried and W. L. Pollard. McNitt was given the closing argument, speaking from 7 until 8 o'clock.

Psychological Test for Stammerers

Famed Expert Opens Clinic Here
Miss Betty Henninger and Prof. Milton Metfessel using manoptoscope at U.S.C. to determine ocular dominance in study of causes and correction of stammering.

STUTTERING LAID TO HANDS

If You Have Speech Defect Use Other Side of Brain, for Expert Says it Often Corrects Fault

If you stammer it probably is because you are naturally left-handed and have been trained to go through life right handed, or vice-versa.

That is the basis on which Prof. Milton Metfessel, one of the world's authorities on stammering and other psychological defects, will diagnose your ailment, he announced yesterday with the opening of the doors of the new psychological clinic at University of Southern California.

He demonstrated a few of the thirty tests to students at the university yesterday, tests which he plans to use on persons applying at the new clinic for speech correction. He had the students look through an instrument he calls a monoptoscope to find out if their right or left eye is dominant, had them trace drawings in reverse through the use of a mirror instrument to determine their naturally most dexterous hand, and had them write numbers backward.

SPEECH-CONTROL CENTERS

"In dealing with the relationship of stuttering and enforced change from left to right hand," Prof. Metfessel explained, "we consider only native-handedness.

"The speech-control centers in the brain of a left-handed person are dominant in the right side of the brain, and in the right-handed speech is controlled from the left hemisphere.

"Here is where stuttering comes in. Suppose you are naturally left-handed. Probably as a child when your brain functioning developed and your speech organs acted in an organized manner, the right hemisphere in your brain took over the reins for the organs of speech.

"After five or six years of right-hemisphere control and dominance not only in speech but in most manual activities, suddenly you are trained to use your right hand in writing and eating.

"You then are building up the other side of the brain to be dominant in motor activities. The speech control, so to speak, is left in the air. Physiologically it is by this time located on the right side of the brain and by training you are making the left side of the brain dominant, leaving the speech centers on the weak side.

HELPS BRAIN CENTER

"The result is a neural crisis, and as long as the nervous system is strong enough to stand the change nothing happens, but if it is delicate the slightest emotional upset will cause a clash between the learned and natural functioning."

It is to determine whether this has occurred in the lives of those who come to him for stammer treatment that Prof. Metfessel has employs his various test instruments.

Correction is accomplished by developing the side of the brain that has lagged behind.

Out of forty-two cases which Prof. Metfessel treated at the University of Iowa speech clinic, eight persons were completely cured, fifteen were improved markedly, while the others received noticeable benefits.

Ray K. Immel, dean of the school of speech, and Dr. George Haines Mount, chairman of the psychology department, are associated in conducting the local clinic.

It is located at Thirty-fifth Place and Hoover street, and will be open Tuesdays and Thursdays from 1:30 to 4:30 p.m.

PROGRESS SEEN FOR MEXICANS

Ortiz Rubio Administration Promises Reforms

Religious and Agrarian Issues to be Ended

Legislators Here to Meet President-elect

The forthcoming administration of Pascual Ortiz Rubio, President-elect of Mexico, holds promise for that country of at least three major benefits. These are:

Repatriation of thousands of Mexicans now in the United States.

Lasting peace through a permanent end to spasmodic revolutions.

Settlement for all time of the differences between church and state.

These beliefs were confidently expressed at the Biltmore yesterday by Senor Gonzalo N. Santos, president of the permanent joint committee of the Mexican Congress. With his wife, the Mexican official came here to meet President-elect Ortiz Rubio and to accompany the latter back to Mexico at the end of his tour of this country. A change in the plans of Mexico's President-elect, however, made it necessary for Senor Santos and his party to make arrangements to meet Ortiz Rubio at Nogales.

AGRARIAN PLANS

"There are approximately 2,000,000 Mexicans in the United States and they are here because of past economic conditions in Mexico. It will be the aim of our government to present a bill in Congress that will authorize the expenditure of a sufficient sum of money to make it possible for thousands of them to come home," Senor Santos said. "The appropriation will be used, in connection with the government's present agrarian plan, to provide the repatriates with homestead land and for other purposes of rehabilitation," the visitor explained. "As many as will care to return will be taken care of if the bill goes through and becomes a law," he added.

PEACE PROSPECT

"The outstanding result of the recent election of Ortiz Rubio is the assurance of a lasting peace in Mexico. It will mean an end to spasmodic revolution and political discontent," Senor Santos declared.

Mexico's religious conflict came to an end just as soon as the clergy agreed to recognize the laws of the country, the Mexican official said in response to a question. "I am given to understand that the clergy of Mexico brought an end to the conflict themselves and that they did so on their own initiative. There should be no further trouble in my country on this score. It is the sincere wish of myself and others who have the best interests of Mexico at heart that there be lasting peace between the government and the church," he said.

Codification of the country's agrarian laws and continuance of the irrigation and reclamation projects launched in various parts of the country will be two of the tasks facing the new administration, Senor Santos said.

TO CODIFY LAWS

"The National Revolutionary party, as its name implies, is the outgrowth of Mexico's period of revolution. The agrarian problem was one of the chief factors of the revolution. It is to be settled satisfactorily and in strict compliance with the laws. We have created a technical committee to codify the agrarian laws in such a way as to bring about a reconciliation between big and small land owners.

"To this end the President of our party, Gen. Manuel Perez Trevino, soon will submit to Congress a bill to appropriate 10,000,000 pesos to apply on land already acquired by the Mexican government for reclamation projects. In the future all such lands taken over under the agrarian law will be paid for in cash," the visitor explained.

Other notable Mexicans who came here to greet Ortiz Rubio, and who were guests yesterday at the Biltmore were Melchor Ortega, member of the Mexican Chamber of Deputies, and Senora Ortega, and Bartolome Garcia-Correa, Governor of the Mexican State of Yucatan and president of the Socialist party of Southeast Mexico.

Forecast Good-will Era in Mexico

[A. P. photo]
Exponents of National Peace
Above—Senor and Senora Gonsalo N. Santos. Below—Senor and Senora Melchor Ortega.

'CANNED' MUSIC ELEVATES STANDARD, SAYS EXPERT

"Jazz is better than it has ever been before but there is still lots of music for morons," said A. D. Zanzig, director of national music study for the Playground and Recreation Association of America, upon his arrival in Los Angeles yesterday. Zanzig is conducting a survey of music throughout the United States and already has visited fifty-five cities and numerous rural communities in more than a year and a half spent in this work.

That the standards of musical appreciation also are on a higher plane than ever before in America, and that the American people are not the "barbarians" when it comes to music that they have been accused of being by Europeans, is also the belief of Zanzig.

So-called "canned" music has resulted in the standards of appreciation for good music being raised among the American people, he believes. The radio and phonograph have introduced to the public the works of great artists everywhere. The "canned" music, he believes, has harmed the professional musicians, but has not affected the amateur musicians, who have greatly increased in numbers and ability during the past few years.

Zanzig will survey the musical accomplishments of Los Angeles, visiting numerous musical enterprises under the guidance of Glenn M. Tindall, supervisor of music in the City Playground and Recreation Department.

PLANE RAISED FROM DEPTHS

(Continued from First Page)

hole torn in the left side of the fuselage opposite the pilot's compartment. Aviators who viewed the wrecked fuselage said the hole was apparently made by the nose of the second plane, occurring in the head-on crash reported after the wings of the two planes had touched. As previously reported by Smale, the motor of the plane recovered was missing, the shattered gas tank indicating that the engine had been torn off by an explosion. The only evidence of fire on the wreckage appeared along the outer middle section of the fuselage, where charred bits of fabric still cling to the steel framework.

Aviation men believe this fire was from the second plane, which burst into flames while the two craft were locked together in their 2000 - foot dive into the sea. Framework of a portion of both wings still is attached to the fuselage, while most of the tail assembly is intact. Fox studio officials said that examination of the wreckage offered no clue as to cause of the fatal crash.

Mariners familiar with local coast conditions declare that the missing bodies and the second plane may never be recovered. The plane was located by the navy minesweepers Brant and Tern last Friday within a few hundred yards of the coast shelf, where the sea floor abruptly drops off to a depth of more than 200 fathoms. Prevailing currents around Point Vicente have a southerly set, which would carry the bodies and wreckage into such depths that it will be impossible to drag for them.

Examinations for Entrance to U.S.C. Set

By special arrangement with the college entrance examination board entrance examinations will be given at the University of Southern California from the 20th to the 24th inst., inclusive.

The scholastic aptitude test, required of all applicants accepted for admission to freshman standing, is scheduled for the 25th inst. at 8:30 a.m. in Bovard Auditorium, Thirty-fifth street and University avenue.

The English classification test, scheduled for February 1, next, is required of all freshman students and foreign language classification tests are scheduled for the same date.

Registration for the February term starts on Monday, February 3, and the spring semester opens for instruction on Wednesday, February 5.

Council Directs Survey Started on Street Link

The City Council yesterday directed the engineering department to begin surveys for the extension of Riverside Drive westerly from the Victory Boulevard bridge in Griffith Park to Hollywood Way as the final link in a highway which will follow the course of the Los Angeles River through Elysian and Griffith parks from the Dayton-avenue bridge at San Fernando Road to Universal City.

W. I. Hollingsworth has offered to dedicate the land for the extension, and the Council has accepted his gift. The plans also are to include a bridge over the river described as being near the junction of the municipal power line and Buena Vista street.

WOMAN KILLS SELF BECAUSE OF ILLNESS

Suicide by gas yesterday ended the life of Mrs. Jean Janov, 48 years of age, in her home at 1126 North Evergreen avenue. Members of her family, including her sons, Harry and Morris, and a daughter, Shirley, told police that Mrs. Janov had been ill for several months.

MARY GOES TO COURT IN RAIN

(Continued from First Page)

slightly longer than knee length and was of a simple design.

When she posed for her picture in Superior Judge Crail's courtroom Judge Crail took occasion to state that his grand-daughter, the infant of Mrs. Hugh Evans, has just been christened Mary Pickford Evans.

Superior Judge Hollzer gave the attorneys in the case until Tuesday morning to prepare briefs. Attorney Grant stated that on Wednesday his client will appear before government officials to make Federal income tax returns and he wants to know by that time how much State tax should be deducted.

PUBLISHERS GO TO LONG BEACH

(Continued from First Page)

cial organization of publishers, will depart for its scheduled two weeks' excursion to Mexico City. The Mexican tour is in charge of former Gov. Friend W. Richardson, president of the press association. Most of the publishers and their wives scheduled to make this trip are members of both the press association and the publishers' association.

STAGE'S DOOM REPORT DENIED

(Continued from First Page)

sound-proof glass curtain, through which the audience will witness the performance, while hearing the actors' voices through amplifiers.

Erlanger is accompanied on his tour by Marcus Heilman, former president of the Orpheum vaudeville circuit.

Mystery Veils Park Suicide of Local Attorney

Firing a shot through his head yesterday, J. Charles Knudsen, 55 years of age, an attorney who lived at 615 North Boylston avenue, ended his life while seated on a bench in Echo Park. Cards found in his pocket disclosed that his business address was 321 West Third street. He left no note explaining the suicide. He leaves a widow.

Knudsen's body, slumped down on a bench, was found by Adolph Thomson, park attendant, a few minutes after he heard the fatal shot.

THE UNDER-GRAD

Blue Chevio SUITS

Specially Priced

$19.65

An exceptional value; most timely for graduation. Only a special purchase from the makers of America's finest Under-Grad Clothes makes this possible.

Smartly styled... single-breasted coat with peak lapels; new "Post Boy" vest; full-cut trousers with wide, cuffed bottoms.

Ages, 12 to 18 ..... $19.65

HARRIS & FRANK
ON HILL STREET—between 6th & 7th

OFFICIAL BOY SCOUTS TRADING

CHAPMAN PARK MARKET
6TH ST AT ALEXANDRIA & KENMORE

Open 8 A.M. to 9 P.M. Saturdays 10 P.M.

Coffee Hills Bros. Red Can ... 1 lb. 41c
Limit 1 Lb.
Cary's—Dept. 20. Herman's—Dept. 22. Staple—Dept. 1.

A Few of Our Specials for Friday and Saturday

Peaches Del Monte #2½ Can, Sliced 3 for 64c
Green Lima Beans Newmark's #2 Can 2 for 25c
Herman's—Dept. 22. We Deliver. EX. 2222.

Tomatoes Del Monte Solid Pack #2½ Can 12½c
Plums Del Monte De Lux #2½ Can 2 for 35c
Cary's—Dept. 20.

Catsup Del Monte 15-oz. Bottle 2 for 35c
Pineapple Del Monte #2 Can 2 for 45c
Staple—Dept. 1.

MEAT SPECIALS
Legs Young Pork, lb. 25c
Shortening .... 2 lbs. 25c
Kinsman's—Dept. 28. We Deliver. EX. 2222.

Butter Challenge Creamery lb. 38c
Cary's—Dept. 20. Staple—Dept. 1.

Turkeys Fancy Dry Picked ..... lb. 36½c
Shoulder Pork Roast, lb. 21c
Beverly Farms—Dept. 60.

Lamb Stew, Boiling Beef, lb. 15c
Bacon Eastern Sliced ..... lb. 33c
Old Mission—Dept. 6.

HERMAN'S DELICATESSEN
Chili Max Right Off the Steam Table ... Pt. 28c
A Hot Specialty of Herman's for Cold Weather
Dept. 22—We Deliver. EX. 2222.

CARY'S DELICATESSEN
Fillet Finnan Haddie, lb. 29c
Dept. 23.

FRUITS AND VEGETABLES
Bunch Goods
Carrots, Radishes, Turnips, Spinach, Beets
4 Bunches 10c
Lemons 10c Doz.
Dept. 42-43.
Grape Fruit Extra Large 5 for 24c
Spanish Onions 5 lbs. 9c

FISH Large Sea Bass Steaks, lb. 25c
Everything in Sea Food—Dept. 25.

BAKERY SPECIALS
Walnut Loaf Cake 16c
With Fresh Walnuts and Made of White
Winkler—Dept. 26.

Splendid USED CAR BARGAINS
to be found in TIMES WANT AD

Women's Fine Footwear
$3.85 to $13.85

Discounts of 10% to 60% in the
INNES End O' Season Sale

Innes "Sheerfon" Hosiery $1.85 pr.
3 prs., $5.35

There is little need to emphasize the importance of this event—for, wherever you find women that are both Fashion-wise and Thrifty-minded, you will hear them discussing the altogether remarkable values being offered in this INNES SALE! ... Now in its FIRST week—so your choice is yet great!

Children's Shoes also at Sale Prices

INNES SHOE CO.
642 SOUTH BROADWAY
6301 Hollywood Blvd. 452 E. Colorado St., PASADENA
MEN'S SHOES at SALE PRICES at 216 WEST SIXTH

BROADWAY HILL AND SEVENTH "ONE O'CLOCK SATURDAYS"

BULLOCK'S

JANUARY LINGERIE EVENT

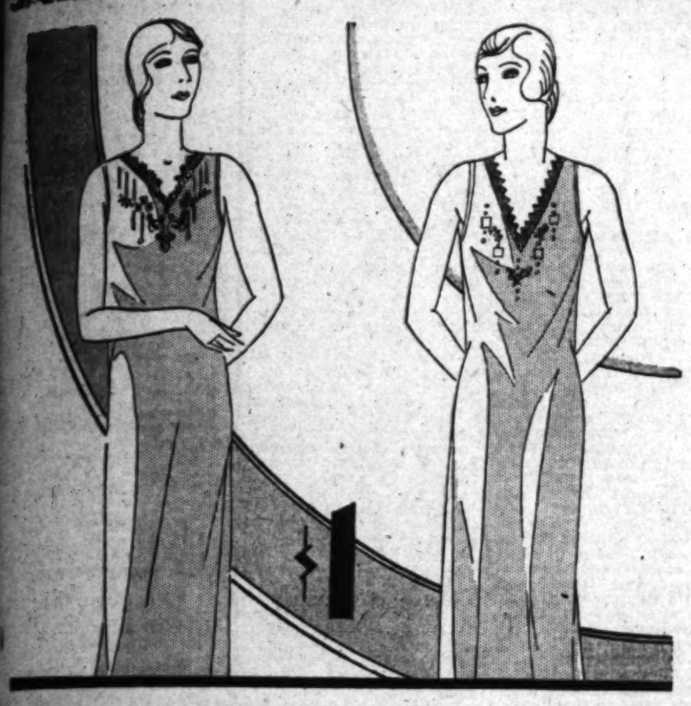

Hand-made Gowns, $1

Gowns of Cotton Batiste, Hand Embroidery! Drawn Work! Laces!

Another value that emphasizes the savings evidenced in Bullock's Annual January Lingerie Event! Hand-embroidered gowns, fashioned entirely by hand from soft cotton batiste. Smartly accented with embroidery, drawn work and filet laces.

Colors of flesh, white and peach; sizes—15, 16, 17. Particularly fine values at $1. For Friday, and Saturday morning's selling.

Lingerie . . . BULLOCK'S . . . Fourth Floor, Broadway Building

Timely Tips to Buyers of Real Estate

No matter what kind of property you're thinking of buying, it will pay you to look through TIMES WANT ADS

—SPECIAL ORDER BLANK—

Los Angeles Times

Annual Midwinter Number

SIX Beautiful Magazines Printed in Colors and Rotogravure

Special Mailing Offer, 25c: Fill out this blank with names and addresses of friends whom you wish to receive the Midwinter Number. Return the blank to The Times or any of its authorized agents, TOGETHER WITH 25c FOR EACH NAME, and The Times will mail copies postage prepaid anywhere in United States, Canada or Mexico. (Other countries, 35c.) Those who mail their own copies must affix 18c in postage stamps.

	NAME	STREET AND NUMBER	TOWN OR CITY	STATE
1				
2				
3				
4				
5				
6				
7				
8				
9				
10				
11				
12				
13				
14				

Regular Times Subscribers May Have Midwinter Numbers Charged to Their Subscription Accounts by Filling Out and Signing This Blank—

LOS ANGELES TIMES:

Please send Midwinter Numbers to the people listed above and charge these to my regular subscription account.

Subscriber's Name _____

Street and No. _____ City _____

If You Mail Copies Yourself 18c POSTAGE IS REQUIRED

POLICE TESTIFY AGAINST BOLTON

Relate Account He Gave as to Wife's Murder

State Hopes to Discredit Story of Bandits

Man Near Purported Scene of Slaying on Stand

Trial of John Dewey Bolton, Jr., former dance-hall operator charged with murder in connection with the shooting November 9, last, of his wife Lucille, proceeded in desultory fashion yesterday in Superior Judge Wilson's court with the State attempting to lay the foundation for attacking Bolton's announced defense that his wife was killed by a bandit while they were in their automobile on the Roosevelt Highway north of Santa Monica.

A number of police officers and deputy sheriffs were called by Dep. Dist.-Attys. Crail and Curran to recount their versions of statements said to have been made by Bolton shortly after he had been brought to the police station at Santa Monica following the shooting of Mrs. Bolton.

Through examinations of these witnesses, Crail and Curran hoped to prove discrepancies in statements said to have been made by Bolton to the officers. Defense Attorney Newton J. Kendall interposed numerous objections to the testimony, arguing that it was not material.

W. B. Thomas, who works near the spot where Bolton said his wife was killed and he wounded by a bandit, testified he heard no shots on the night of the asserted slaying. Through his testimony the prosecution hoped to establish that Mrs. Bolton was killed at a point some distance from the place where Bolton says the asserted hold-up and shooting occurred.

The State charges Bolton killed his wife to collect $10,000 insurance and then wounded himself to withdraw suspicion from him. The trial will be resumed today.

Fish and Game Bill Discussed

Tentative wording of the proposed amendment to the State Constitution which would give the State Fish and Game Commission real power to prevent the too-rapid depletion of California's fish and game reserves was one of the matters which was discussed at a meeting of the executive board of the California conservationists at the Jonathan Club last night. Plans to impress the importance of the conservation fight on the people of California and thus assure the passage of the amendment were also discussed.

Those present at the meeting included State Senator Sanborn Young of Los Gatos, chairman of the Senate's Fish and Game Committee; Carl F. Johnson, president of the Catalina Tuna Club; James W. Jump, a past president of that organization; Andrew R. Martin and Roy Shaver, secretary of the California Conservationists.

COWBOY FOOTS COURT COSTS

Art Acord Borrows Funds For Liquor Fine And Settles Up

Art Acord, film cowboy, yesterday settled all his court troubles and is once more on his way to Mexico.

Shortly before 9 a.m. yesterday Court Clerk Gaffney, arriving to open Municipal Judge Bogue's courtroom, where Acord had been found guilty of liquor possession the day before and fined $150, was startled to observe a figure covered with a raincoat crouching on the steps of the building. It proved to be Acord, who had borrowed $200 from a friend and wanted to pay the fine at the earliest possible moment. The remaining $50, the actor explained, was to finance him to Nogales, Mex., where he is to make a personal appearance with one of his films in an effort to recoup his fortune.

TRIAL DELAY REQUESTED BY BERMAN

Witness in Asa Keyes Case Tells District Attorney He Wants to Go East

Jacob Berman, alias Jack Bennett, known as the "bright boy" of the Julian Petroleum scandals, yesterday appeared at the District Attorney's office to request that several felony complaints pending against him be continued. He said he wishes to go East to attend some business affairs and other court cases in which he is involved.

Although Bennett spent considerable time in conference with Chief Deputy District Attorney Stewart, it was not learned whether the latter granted his request. It is known, however, that the District Attorney's office expects him to be available until the appeal of former Dist.-Atty. Keyes on bribery has been settled. The felony complaints against Bennett are slated to come up for setting February 3, next.

Bennett was the key witness for the State in the prosecution of Keyes and Ben Getzoff, Spring-street tailor.

ASSERTED SMUGGLER ARRESTED

Border Guards Overtake Man Whom They Accuse of Importing Chinese Aliens

After an exciting chase along the Imperial Valley roads, immigration agents, acting with Inspector Del Guercio, yesterday halted a car in which were said to be a man giving the name of Fred Fordson, 21 years of age, and two alien Chinese. It was reported to the immigration authorities that Fordson was to receive $450 for each Chinese he landed in the United States from Mexico. He is accused of smuggling in aliens.

Another man, who drove up shortly after the arrest, also was taken into custody, but was released when it was found he had nothing to do with the case, but simply happened to be passing by.

Immigration authorities have not filed a charge against Fordson as yet, but it was stated such a charge will be filed.

U.S.C. Debaters to Meet Score of Universities

Twenty-one universities and colleges, including the University of Hawaii, will be met this year by the University of Southern California debate squad.

In the list are University of Oregon, Oregon State College, University of Redlands, Pomona College, University of California at Los Angeles, College of Puget Sound, Willamette College, Pacific University, Oregon Normal School, Fresno State College, Washington State College, University of Washington, University of Colorado, University of Denver, Brigham Young University, Colorado Teachers' College, University of Nevada, University of Utah, Weber College and the University of Wyoming.

Members of the squad are Randolph Ritchey, student manager; Gregson Bautzer, captain; Raymond Belknop, Fred Bewley, Ames Crawford, Irving Harris, Glenn Jones, J. Woodard Latham, Lionel Lewis, Dick Miller, Lockwood Miller, Harris Robinson, Arthur Strock, Myron Sunde, Randall Swanberg, Henry Traub and Hyrum White.

Husband, Tired of Wedded Life, Given Release

Moses Peia often threatened his wife with an annulment of their marriage, so much so that she got exceedingly tired of it and beat him to it by going into court and asking for a divorce, Mrs. Anna Barbara Peia testified yesterday before Superior Judge Yankwich.

"He was constantly telling me he was tired of marriage and wanted to quit and that he was going to get an annulment of our union," Mrs. Peia said.

"Did he quit?" asked the judge.

"Yes," Mrs. Peia declared.

The wife was granted a decree of divorce on the grounds of desertion.

JANUARY AT BULLOCK'S

BROADWAY · HILL · SEVENTH "ONE O'CLOCK SATURDAYS"

THE DESERT—DAWN · NOON · DUSK

Toiletry Reductions!

Annual January Sale of Notions Toiletries, Rubber Specialties!

Hundreds of values!—Just walk through the Notions and Toilet Goods Sections and see them! Useful, needed articles that you use every day—on every side! Soaps, lotions, shaving accessories, dentifrices, deodorants, powders, boudoir accessories, rubber specialties, notions! All reduced to afford you satisfactory savings. Values that will give new life to thrift-budgets—for not every day are such savings available. To supply both present and future wants now will prove a worthwhile investment.

Save on Necessities!

A Limited Number of Values of Outstanding Merit Follow!

Hind's Honey and Almond Lotion, large. 65c
Jergen's Almond Lotion, large. 65c
Frostilla Lotion, Large. 75c
Imported Hair Brushes, Real Ebony, Excellent Bristle. $1.85
Imported Nail Brushes, Colored Celluloid Backs. 25c
Woodbury Soap Combination, 3 Soap and One Cream for. 55c
Colgate's Tooth Paste, Giant Size, 3 for. 90c
Primrose House Combination, Cleansing Cream and Face Powder. $1.75
Coty's Powder Compacts, Natural. 25c
Houbigant's Talcum Quelque Fleurs, Ideal. 50c
Kleenex, Large, 3 for. 95c

Renaud's Sweet Pea Face Powder and Loose Powder Compact Natural, Rachel. 95c
Pepsodent Tooth Paste, 3 for. 90c
Squibbs Dental Cream, 3 for. 90c
Witch Hazel, Pint Size, 3 for. 90c
Bullock's French Bath Soap, 6 for $1.00
Pond's Cold Cream, Extra Large. $1.35
Listerine, Large. 60c
Lavoris, Large. 60c
Cretonne Rubberized Household Aprons, Assorted Colors. 50c
Satin Girdle Supporters, flesh color, sizes 28-30-32-34. $1.95
Coats 250-yd. Thread, White; Sizes 40-50-60-70-80—12 for. 95c
Champion Darning Silk, 10-yd. Spools, Assorted Colors, 12 for. 35c

Handy Andy Knit Dish Cloths, Size 12x18, 5 for. 50c
Oilcloth Covered Chair Pads, each. 45c
Cretonne Garment Bags, 8-Garment Size. $1.45
Enameled Coat Hangers, 16-inch, Assorted Colors, 12 for. 95c
Security Hair Nets, Cap Shape, Regular and Bobbed Sizes. Colors, Light Brown, Medium Brown, Dark Brown, Black and Blond. 12 for. 45c
Imported Rayon Woven Marcel Caps. 50c
Celluloid Water Wave Combs. Sizes 5, 6 or 7-inch, 6 for. 50c
Kotex Napkins, reg. size, 6 boxes. $1.75
Modess Napkins, reg. size, 4 boxes. $1.00
Sanitary Aprons, Lace Trimmed, Flesh Color. 35c

Toiletries, Notions . . . BULLOCK'S . . . Street Floor, Broadway Building

CUT A PIECE OF CAKE WITH US ON OUR

15th Anniversary

AMBER FRUIT CAKE

REGULARLY ~~$1.00~~ Per Lb.

This Week 75c Per Lb.

YOU are cordially invited to participate in this saving which marks our 15th anniversary. The price of Amber Fruit Cake, regularly $1.00 per pound, has been reduced *this week only* to 75c per pound! This product is the pride of the master bakers in Van de Kamp's kitchens..truly, a fruit-filled masterpiece. Obtain a demonstration sample at your nearest Van de Kamp store today. You will marvel at the abundance of plump fruits and nuts, the rich fragrance, and rare flavor. Serve it in thin slices as a dessert, or in cubes as a bridge-table sweet. You will value it as something to keep in reserve for unexpected guests.

Van de Kamp's Holland Dutch BAKERS

"Look for the Windmill"

PUBLISHERS
THE TIMES-MIRROR COMPANY
OFFICERS
HARRY CHANDLER, Pres. and Gen. Mgr.
MARIAN OTIS CHANDLER, Vice-Pres. and Secy.
FRANK X. PFAFFINGER, Treasurer.
DIRECTORS
Harry Chandler, Marian Otis Chandler, Frank X. Pfaffinger, Mabel Otis Booth, Harry Carr.

Los Angeles Times
EVERY MORNING IN THE YEAR.
DAILY FOUNDED DEC. 4, 1881—48TH YEAR.
RALPH W. TRUEBLOOD, Managing Editor

Average for every day of November, 1929 ... 182,942
Sunday only average for November, 1929 ... 260,895
Average every day each over November, 1928 ... 7,300

OFFICES:
New Times Building, First and Broadway.
Branch Office No. 1, 619 South Spring Street.
Washington Office, 1217-1219 National Press Club Building.
Chicago Office, 360 North Michigan Avenue.
New York Office, 285 Madison Avenue.
San Francisco Office, 742 Market Street.
Seattle Office, 3201 White Henry Stuart Bldg.
In addition to the above offices, The Times is on file and may be found by European travelers at the office of the American Express Company, Paris, and 3, Rue Scribe, Paris, France. The names of California registering at the last-named address will be published in The Times at intervals.

LOS ANGELES (Loce Ahng hayl ais)

MEMBER OF THE ASSOCIATED PRESS.
The Associated Press is exclusively entitled to the use for publication of all news credited to it or not otherwise credited in this paper and also all local news published herein.

The Times aims at all times to be accurate in every published statement of fact. Readers who discover any important inaccuracy of statement will confer a favor by calling attention of the Editorial Department to the error.

No employee of The Times is permitted to accept any gratuity, in money or its equivalent, from any individual, group or organization having news or business relations with The Times. The public should clearly understand that it is unnecessary to pay anybody anything to get news into The Times and that any Times employee who accepts "gifts" calculated to influence his or her work for this newspaper is thereby rendered subject to immediate discharge.

Bad laws, if they exist, should be repealed as soon as possible; still, while they continue in force, for the sake of example, they should be religiously observed.

—Abraham Lincoln.

Today's Bible Text

And all that believed were together, and had all things common; And they, continuing daily with one accord in the temple, and breaking bread from house to house, did eat their meat with gladness and singleness of heart, Praising God, and having favour with all the people.—Acts II:44, 46, 47.

GROWING SOME

According to all the returns the population of California now exceeds 2,780,000 souls—and chiefly contented souls at that. The State continues its speedy growth, but it is here in Los Angeles county that this advancement finds its greatest expression. The accumulation is mainly ours.

CRIME HOLDS ITS OWN

August Vollmer, professor of criminology at Chicago University, intimates that there are really no crime waves. Crime seems to be increasing in exactly the same ratio as the population gains. We appear unable to make an appreciable cut. Possibly after we have heard from President Hoover's law-enforcement commission we may be able to do something about it.

CENTURY OF STEAM

Over in England the Liverpool and Manchester Railroad is about to celebrate the centennial of its original opening. Attempts had been made to open and operate other short lines in both England and America, but the Liverpool and Manchester was the first railway system of real magnitude and its career really began in 1830. Now that we have had a century of steam railroading we are ready to take up electrification and flying.

A RADIO COLLEGE

The possibilities of a radio university are being pressed and a $10,000,000 project sponsored by the government is urged in introduction. The radio offers an open field for higher education. Courses of all kinds could be provided without doing harm to other broadcasting. Written examinations could be taken by those following the program of instruction and diplomas might even be provided for those willing to pay a dollar or so for this bit of evidence of their excellent hearing.

FEAR OF FASCISM

Senators must be probing away at something all the time. Now Tom Heflin, the Alabama casualty, wants to have an investigation of the activities of Fascism in this country. Possibly he thinks it is part of the vast plot to turn the government over to the Pope and establish another Vatican in Washington. Anyhow, Tom is always suspicious of any Italian efforts here or elsewhere. He would probably want the Army and Navy called out if there were talk of building a new Catholic church in his district. How can he sleep nights, anyhow?

WOMEN VS. BILLBOARDS

The Southeastern Council of the General Federation of Women's Clubs, representing ten Southeastern States, recently passed a unanimous resolution to favor products not advertised on billboards. And when a body of women can pass a unanimous opinion, something will have to give way.

Few States have as much covered up by billboards and as little cause to have it done as California. We specialize in natural beauty. Folks who come West are not after cod liver oil. They can get plenty of that in New England. Nor do the folks from Iowa come to Southern California for soap, oil or liver pills. They come for sunshine and mountain views. Nor are we ashamed of our scenery and want it hidden by anybody's disagreeable slats. Touring is what intrigues the traveler.

Touching up the sunsets and sunrises with something done in kerosene is not art. Painting the rocks of ages that jut out from the side of the canyon is not much of an invitation to heaven.

Possibly if some of our college boys who are strong at pulling up goal posts could be turned loose and induced to exercise themselves on billboards, the women might not have to do so much.

We have alleys enough in our big cities without constructing them along our highways. Tunnels are not artistry.

Anyhow, the fight is on, and women will doubtless win the war!

TEN YEARS OF THE LEAGUE

The League of Nations is now ten years old, doubtless to the surprise even of some of its friends, and unquestionably to the disappointment of its enemies. If in ten years it has not accomplished all that the high hopes of those who set it in motion expected, it has succeeded not only in existing, but in growing stronger, and there is every indication that it is now regarded as an indispensable agency in European international affairs at least—an opinion of its worth likely to guarantee it long and probably useful life. For while the affairs of Europe have diminished, relatively, in their importance since 1914, there is no evidence that that continental area has ceased to have an influence on the progress of the world or is likely to do so.

The success of the League in its primary object, the prevention of war, has, during its life so far, not been spectacular, though it has snuffed out several local conflicts that might easily have become serious. If, for example, it has not settled the fate of Vilna, it has at least kept Poland and Lithuania from open war over the matter. It may be urged that it has done so merely by procrastination, but the effect remains. It has done similarly in other matters—necessarily, because full agreement on the course to pursue was not to be had—and the net result appears to be a growing tendency toward peace and a disposition to let time settle quarrels which, in past ages, would have flamed into active hostilities. The very uncertainty of what the League may do in any particular contingency has its effect in keeping the peace.

All the war-created new nations of Europe have their boundary disputes, their expatriated groups, their problems of racial minorities. In the normal course, or what, but for the League, would have been the normal course, the great war almost certainly would have been followed by a number of lesser ones. Under the League, such disturbances have been at a minimum.

This is not to say that the League has done all these things single-handed or that it has cracked even one of the larger nuts of problems, such as that of disarmament. A speedy disarmament program was promised in the covenant itself, and that program has not even been formulated, much less carried out. But it must not be forgotten that it was in the League's preliminary disarmament conference that Ambassador Gibson announced the principles that are to govern the five-power naval conference which convenes in London in less than a fortnight, and which is confidently expected to have great results. It will not be a League conference, but it is likely to lay a foundation upon which the League can build.

The League has been reproached for failure to take steps in the recent controversy between Russia and China. But what steps it could have taken have not been suggested; nor is it by any means certain that the League had no influence upon the result, which is an apparent settlement by negotiation. Russia, while openly flouting the League, may have secretly been worried over its possible attitude, and thus put in a frame of moderate mind.

The League gave considerable aid to the working agreement between France and Germany, and, by admitting Germany to membership, gave her a point of contact with former foes likely to be more and more mutually beneficial as time goes on.

In all of which the United States had little part, except that of initiation. When President Wilson arrived at the peace conference, insisting that some sort of international body be created by the treaty, he found Lloyd George indifferent, Clemenceau openly hostile and other national representatives between these two attitudes. Today finds the League, largely an American idea in its inception, with America as no functioning part of it, though frequently cooperating, and France as its warmest sponsor.

The Kellogg-Briand treaty was hailed in some quarters as a possible substitute for the League. Instead, its functioning seems to show that it will be a supplement and a strengthener. This treaty has several non-League signatories, including the United States and Russia. It will work in fields where the League cannot, but where both can function there is little likelihood of a conflict.

Gen. Jan Christian Smuts, one of the authors of the League covenant, is now in the United States taking part in the tenth anniversary celebration. In a recent speech he made a suggestion which may have been intended to draw the United States into closer co-operation with the League—that this country consult with other signatories of the Kellogg-Briand pact at any time when war threatens. In this way the United States would be certain to be apprised of the ruling sentiment of League members which might result in agreement upon a course of action, or at least prevent action at cross-purposes. The suggestion seems unnecessary, and it is probably undesirable that any formal agreement to consult be drawn up. This country took the lead in consultation before dispatching the recent note on the Manchurian situation, but might not in all circumstances care to do so. The benefit of Gen. Smuts's idea may be had without an agreement.

The League and the United States will continue to go their separate ways, co-operating frequently, and, it is to be hoped, never conflicting. There is little doubt that, with American membership, the League might have had a larger usefulness and made more progress, but it has done surprisingly well without us. Thinking Americans will wish for it many more birthdays and a growing sphere of influence.

ACKNOWLEDGE THE CORN

The chemists are reporting from their laboratories that it may be possible for a farmer with forty acres of corn to utilize the stalks to supply his home with all the heat, light and power that he could use. Afterward the residue could be made into a fine grade of paper. Incidentally, it might be mentioned that the cobs make dandy pipes and celluloid collars. Really there should be very little suffering reported from the corn belt.

The LEE SIDE O' L.A.

By Lee Shippey

A RECENT fire at Aliso street and Mission Road has resulted in the tearing down of a wall, exposing to view another wall which flaunts a huge sign—

CONGRESS HALLS WHISKEY

In view of recent developments, it is only fair to make it clear that the sign was painted many years ago.

Verily, a "J" Car

Lee: Overheard on a "J" car: "Conductor, does this car stop at the end of the line?" The conductor assured her it did and never cracked a smile. Doesn't he deserve a medal?—R. Echelle.

He does. But we hesitate between the one for politeness and the one for dumbness.

There to Save the Public

Policemen generally are supposed to be Irish, but there's one traffic cop on Hill street who must be Scotch.

Yesterday a woman stepped up to him and asked:

"Officer, does that car that's coming go past the Subway Terminal?"

"Yes, ma'am," replied the officer, promptly—and without a trace of accent. "But it's only three blocks, ma'am. Surely you can walk that for 7 cents."

Business College Spirit

When we were young some vaudeville comedian was getting laughs out of a string of proposed school yells for colleges which were not fully collegiate. For the barber colleges, we recall, the yells were supposed to be emitted by the persons getting free shaves and haircuts, the veterinary college yell he offered was made up of barks and cat calls, the dental college was invited to tell the world that the yanks were coming and the business college yell, as proposed, was a noise such as a hard-ridden reporter's typewriter might give out.

But either times have changed or Los Angeles business colleges are different. We visited Woodbury College the other day and never ran into such exuberant college spirit anywhere. The atmosphere was chuck full of pimiento, announcements were made about Greek letter societies, basketball games, glee club practice and all that sort of thing and an original play was presented which was full of clever lines and acting which revealed a lot of personality.

We could understand then why the stenographer who can do everything except spell and punctuate is disappearing.

Christmas Balance Sheet

The most businesslike young woman we've come across, though, isn't a business college student, though she might be qualified as a teacher. She waited till after New Year's, so that all belated gifts might come in, and then drew up a balance sheet on Christmas—rejoicing to find that by good management she had come out with a profit. A bit of her balance sheet follows:

Given by Jin and Ruth to Aunt Nellie, one hand-embroidered linene towel (which was bought on sale and looked like more.) 50 cents.

Given by Aunt Nellie to Jin and Ruth, four handkerchiefs (two each) the price tags on which showed value of 60 cents.

Profit to Jin and Ruth, 10 cents.

Oh, well, might do it frankly as secretly, or without even admitting it to ourselves, as so many of us do.

Man For Job

Lee: Times headline says, "New Appointee Specialist in Sewage Handling." Just the man to hold his own in city politics, eh, what?—T. P.

Disgusting if True

Recently we published, with some pride, the claim of some statistician that Angelenos buy twice as many toothbrushes, per capita, as do the residents of any other city.

Among the letters received yesterday is one from a nurse in San Diego county who makes a startling charge. She asserts that while Southern Californians may buy many toothbrushes, a large percentage of us cling to the habit of washing our teeth over the kitchen sink!

Among her neighbors and would-be friends, she asserts, the practice is general.

Heaven Not Their Home

We used to live in San Diego county and must rise to remark that though occasionally we caught some of our neighbors in various forms of sin, we never caught anyone in anything as bad as that. The worst things that ever happened in our neighborhood, to the best of our knowledge, were a little bootlegging, burglary, banditry and murder—nothing so revolting as the crime the nurse charges.

Yet the letter clearly is one from a woman of education, intelligence and earnest purpose, so we cannot disregard it. It comes from a rural district in which water long has been precious, though now adequate quantities have been developed. Twenty years ago it was pioneering country, in which very few kitchen sinks could be found and in which other lavatories, with running water, were practically nonexistent. And if it is true that in that region, now dotted with charming modern homes, a habit formed in the dear old days of true romance persists we suppose it is forgivable.

But our own opinion is that mere superlative goodness cannot get anyone into the Kingdom of Heaven who has a habit like that. People who wash their teeth over the sink certainly will have to gnash them in outer darkness in the life to come, along with the horrible wretch who blows his nose into the lavatory bowl after washing his face.

MEDICAL INTOLERANCE

Leaders in every modern line of human endeavor, in religion, in statesmanship, in business, in the arts and sciences, are the men and women who are governed by the spirit of tolerance and reasonableness in their relationship with their associates, their competitors and the public in general. The appeal to bigotry, narrow-mindedness and bygone prejudices has been relegated to the small fry of circumscribed intelligence.

It is, therefore, to be regretted that Dr. Morris Fishbein, editor of the Journal of the American Medical Association, should attempt to hog-tie the medical profession in the strait-jacket of intolerant conformity to dogmatic theories from which the helpers and healers of humanity at large have of late been so successful in freeing themselves. Yet no other construction can be placed on his recent lectures at the Pasadena Community Playhouse and the Beaux Arts Theater in this city. In them were few helpful thoughts for those who rely on the regular medical practitioner and a great deal of caustic abuse of all who differ with Dr. Fishbein as to ways of ministering to the general health.

Of course Dr. Fishbein no more represents the whole medical profession than Senator Heflin does the massed thought of Protestantism or Senator Johnson the true Republicanism of California. But since he has used his connection with the American Medical Association to launch public attacks on large bodies of honorable and respected citizens, that association should clear itself of the charges of arrogant intolerance in which this doctor-editor has involved its members.

His slur on Los Angeles as a paradise for medical quacks is a boomerang that hits hardest the very profession Dr. Fishbein has elected himself to defend. For Los Angeles has at least as large a number of regular medical practitioners per capita of population as any other city in the United States. Moreover, these regular practitioners enjoy the confidence of the community to the same degree as the naturopaths, the hygienists, the diet experts and the believers in the simple form of healing-through-faith employed by Christ Himself.

Had Dr. Fishbein been born in Judea in the days of Herod the King he would no doubt have been among the first to fulminate against the unauthorized Nazarene who dared to heal the sick without drugs or knife. He would have included in his list of "healing fads and quackeries" the case of the woman in Galilee "who had an issue of blood twelve years, who had spent all her living on physicians, neither could be healed of any," and the Master's reply to her belief in Him, "Thy faith hath made thee whole; go in peace."

Followers of this faith have no quarrel with their neighbors who prefer the system of medical ethics built on the original ideas of Hippocrates and Galen. But neither should an advocate of this one limited school presume to ridicule those who find help and healing in the precepts and example of the Founder of the Christian religion, whose teachings are accepted by a large majority of the American people.

If there are fifty cults in this community formed to fight disease, outside the orthodox medical pale, as Dr. Fishbein alleges, it is but another sign of the immensity of this field of research and how much territory remains to be covered. Should some explore discover that many ailments, now allocated to the pharmacopoeia and the operating table, could be as effectively cured by attention to diet and hygiene, he would decidedly deserve well of his fellow-beings. Medical diagnosis under the canons of the regular school is not such an exact science as to call for sneering reference to the substitution of the violet rays of the sun for the old-time allopathic drug doping in the treatment of tuberculosis.

By branding all indiscriminately as quacks, faddists, fakes and impostors who do not subscribe to his narrow views of what constitutes the practice of healing, Dr. Fishbein has displayed an inflated ego which happily is rare among the earnest men and women who comprise the great modern army of doctors and physicians. No one denies that there are many charlatans and quacks in this, as in every other large city, who exploit the sufferings and sickness of humanity for their own personal profit. It is the duty of every good citizen to expose such practices when they come under his notice. In doing so Dr. Fishbein would have been properly within his province. But this is an entirely different proceeding from virulently attacking organizations and systems recognized as beneficial by large numbers of our best credited and most influential people.

MIGHT SPOIL IT

The cactus philosopher wonders why it is that the ideal husband and the ideal wife so seldom marry.

LETTERS TO The Times

[Name and address of writer must accompany all letters for this column. Letters of a personal nature or involving contentious religious questions are not acceptable.]

Only Do Their Duty

YUMA (Ariz.) Jan. 4.—[To the Editor of The Times:] In the issue of The Times of January 3, under the heading of "Letters to The Times," I read with interest a letter written by Mrs. E. G. Garnett of Hollywood, entitled "Fort Yuma Ruffians." In this she says tourists to your State are threatened and intimidated and arrested there on trumped-up charges.

During the three years that I have been city editor of the Sentinel I have made a thorough study of conditions and methods used by the California agricultural and horticultural inspection officials stationed at Fort Yuma. In fact, I have spent hours at the station watching the inspectors check through hundreds of tourists, and never have I seen or heard of them intimidating or in any way being discourteous to visitors to your State, or to Californians.

The quarantine inspection station was placed here for the purpose of protecting the agricultural assets of California and has time and time again proven its worth, but there are many who object to having their baggage gone through, simply because they do not understand the purpose.

In all fairness to the California officials stationed here I write this letter so that tourists and Californians will not gain the wrong impression of conditions at the Fort Yuma station, or the caliber of men stationed here.

R. L. ODOM,
Yuma (Ariz.) Sentinel.

Fifty Years Ahead

LOS ANGELES, Jan. 4.—[To the Editor of The Times:] The Times' recent publication of a character sketch of John D. Rockefeller is an inspiring, instructive biography. These serial articles also give the general public their first authentic insight into the philanthropic, benign personality of this man of superior intellectual faculties. They depict a character distinctively unlike the caricature that yellow-sheet newspapers have for years attempted to portray in their endeavors to mold and influence public opinion against Mr. Rockefeller and the Standard Oil Company.

It is very apparent in the present new era of affairs that the viewpoint of the administrative, legislative and judiciary departments of our government as well as the spirit of intelligent, informed people have experienced a very radical change of sentiment since the events of twenty years ago. The Times has published what appears to be a clear, dispassionate story of the facts. Let us sincerely hope that soon they all will acknowledge that the only infraction Mr. Rockefeller was justly chargeable with was that in his commercial enterprises he was about fifty years in advance of the spirit of the day.

T. H. RYAN.

Il Duce Means the Leader

LOS ANGELES, Jan. 5.—[To the Editor of The Times:] I always meet the word "Duce" in your columns. What does it stand for?

The Italian for duke is duca, not duce.

Yours for correctness.

MRS. R. PARKINSON, B.A.

WHERE CAN I LEARN

Shorthand?

BY LOUISE L. TEMPLE

[Prepared in co-operation with the Los Angeles evening high schools. Questions concerning free evening classes will be answered if stamped addressed envelope is inclosed. Address Louise L. Temple, care of The Times.]

A factory girl with ambition began to attend the McKinley Evening High School, McKinley and Vernon avenues. For a year she went to the shorthand class on Monday, Wednesday and Friday evenings from 7 to 8. Then she studied typing for the following hour and at 9 p.m. rode to the end of the car line and walked half a mile alone to her home. After ten months of such study she secured a position where she could use this knowledge.

This is the kind of people who attend McKinley Evening High School. There is no charge of any kind. Other students give cheerful encouragement to their classmates, and teachers are ever on the lookout to help their students into new or better positions. The shorthand class still meets on the same hours and there are a few vacant seats for ambitious students. There is no age limit.

Crooks' Esperanto Bared

Secrets of a new international language are being unravelled with the aid of a notebook containing entries, found on a prisoner recently arrested in Europe. The language is a sort of crooks' "Esperanto." Apparently it is the invention of a certain gang of international crooks, which comprises Americans, British, French, Germans, Spanish, Portuguese, Italians and Greeks. The language has been used only by them. The gang is believed to be responsible for many unsolved robberies.

The House of Seven Gables, immortalized by Hawthorne, is visited by thousands of tourists yearly, in Salem, who climb its secret staircase and sip tea in the garden overlooking the peaceful harbor. W. B. J.

There are but 5000 jinrikishas in Japan now, where twenty years ago 20,000 of the light vehicles were in use. W. B. J.

SELF-EXPRESSION

By The Foothill Philosopher

In spite of the contentions of certain British lecturers that America is overly organized politically, socially, educationally and in other ways and that the affairs of this nation are becoming practically Fascistic in management and operation, the fact remains that in many respects the people of the United States are manifesting an increasing respect for individualism. Whatever we may be politically, socially or religiously ("if any") we still reserve the privilege, aside from our organizational activities and conformities, to direct our private lives pretty much as we tarnation please. As a matter of fact, we dote on "self-expression" to such an extent that almost everyone is afflicted with a secret desire to be a bellwether instead of one of the flock and the citizen who fails to show sufficient originality and initiative to put himself a little ahead of his fellows, or at least to appear different from the rest, usually is considered to be either a cadaver or a mere "cog in the wheel."

Not money, not blood, not position or power, but "self-expression," is the slogan of the day. When we spy a man who seems to have too little cosmos in his ego, or one who appears to possess a plethora of libido, blushingly but poorly concealed, or an old-fashioned, modest child uncontaminated by premature ambitions or the prodigy complex, most of us feel it our duty to bombard them with intelligence tests and psychoanalytical platitudes and to suggest to them that their supreme need is a little "wholesome self-expression."

Is there not a danger that we are carrying this madness for manifestation of individuality, this fever for self-expression too far? When even some of the "best people" suggest and sometimes advise "harmless laxities" on the part of youth, with the sophistry that such indulgences may prevent excesses later on in life, when even some good church members boldly apologize for using little "cuss" words as "cheek dams" to prevent a flood of profanity; when the child, who mimics his elders in those words and actions of which his guardians should be heartily ashamed, is laughed at and praised instead of punished—is it not time to call a halt to this craze for "self-expression"?

Is it not time to begin to begin to teach the American boy and girl the value of conservatism, of a little repression—yes of "inhibition," if you please? Is it not time to point out to youth the truth that while wholesome, natural expression of thought and feeling may be beautiful and helpful, any form of inordinate expression is destructive in its tendencies, often tragic in its result? Is it not time that young folks, and adults, too, begin to take stock of themselves and to try to realize the joy and the constructive worth of a little reserve, a little quiet? Is it not true that the greatest strength, the greatest power, the best influence is gained and given by those who feel deeply and think broadly and yet who know how to "hold themselves"?

JAMES WARNACK.

WITH ILLUSTRATORS

BY FAITH HOLMES HYERS

Book illustration has undergone a radical change in the last quarter century. We used to glance at the frontispiece of a novel to find the picture of our charming heroine or dashing hero. We flipped the pages for pictured crises and based our first judgment of the attractions of this unknown volume on the illustrations. Today, we do not expect nor do we find our novels illustrated unless it is a film edition with photographic stills. Probably the majority of readers prefer to trust to their imaginations for the exquisite beauty and the he-manliness of heroine and hero.

Travel books and biography or historical volumes have turned to the arts of the photographer, etcher and painter to enrich their pages and the paper, binding, bulk and cost of these books have increased accordingly.

But in the books for children, the art of the illustrator has flowered and run riot. Here, delicate imagery and robust line, every kind of reproduction from wood block to half tone and water color is employed with telling effect in making attractive new tales and children's classics. Artists of many lands have brought their skill to the aid of publishers and writers. Such magic names as Boris Artzibasheff, Maud and Miska Petersham, Lois Lenski, Willy Pogany, Pierre Ponsard and James Daugherty lend their charm to books in libraries and bookstores today.

James Daugherty, an outstanding American illustrator who has turned his attention to books for the children, remarks: "When you see a good job of illustrating, you can be sure that more than one person had a hand in making it. It is this new attitude about bookmaking, of everyone doing his best, that promises fine and still finer things in the ancient craft. And if you don't think books are better looking, examine a shelf of books published previously to 1915, grim, stodgy, unlovely messes of ink and paper, with a few exceptions."

Parents and others interested in selecting books for children are invited to the "Model Library" in the boys' and girls' room of the Central Library, to see for themselves some of the lovely new illustrated books for children and to observe how the illustrators have produced tempting editions of old favorites.

PEN POINTS

You needn't tell what insect pests thrive without spinach.

If evolution really works, doesn't it equip men with knowledge that it's time to argue about it?

As a last appeal to the man, the woman in a car might whistle "The Star-gled Banner."

Tourists might profit by observing that workingmen live on $30 a week, for the benefit of the climate.

Another good thing about horseshoe pitching is that nobody broadcasts the game you wish to dance.

Slogans are queer. Ivory, the ad says, is 99 44/100 per cent pure—but pure what?

Funny man! It took 5,000,000 years to build a house to keep the cold out, and then he opened the windows.

That alien critic who says America produces no civilization hasn't seen the new health resort literature.

Americanism: When you've made money enough to live a little; doubling your income and wishing you made enough to get rid of impudent collectors.

The hero needs the qualities in war and peace that must hammer the same man style and yet be a man when he gets bawled out.

There are 3001 things that might cause the queer noise in your car, but it always costs $18.50 to make the right one confess.

Five words would end all welfare if spoken by millions of recruiting officers. The words: "Go sit on a tack."

"City noises shatter nerves." Buddy, did you ever live in a quiet village and at 5 o'clock in the stilly night hear a faucet drip?

When a rich hick State yearns for the broader life of a big town, he just wants to know where he can get by with it.

Now Mussolini is a spendthrift. About the only human weakness still unknown over there is swelled head.

Correct this sentence: "I pretend to know," said the moron, "either the cause of colds or the cure."

Some neighbors will take anything except a hint.

The fool who has been born from money always fools pop.

He who fights and runs away shouldn't burn his bridges behind him.

A small house becomes a big world outside.

RIPPLING RHYTHM
Walt Mason

STRANGE CHINA
Old China seems to have money required to pay up of dead, for various strange and funny, ways to paint the landscape years she's been the fighting, and gore has sluggish streams, and bloodshed at this more to follow, so it people die for lack of for lack of pie she needs her coin for powder with which stacks of dead. In less hosts are have no prunes, slaw, they have the carving, they ters, fried or raw. dire the land is soldiers slay and father can't afford save his children The household cherish have from his coop; and nieces give them birds' ginseng crop and there is no and still the kilted, propel chine. in the larder, bill of fare; even harder, and grunt needs her a war to consider dren dying China needs for culverins e'en though labors to and peas.

(Copyright, 1930, by Walt Mason.)

The world's largest which cost in New England's the Franklin,

Russian horses breed are said hair for

CUPID MOCKS FATHER TIME

Octogenarians United in Marriage

Mr. and Mrs. Albert Carney After the Ceremony

TWO octogenarians joined hands last night and promised to travel the remainder of their lives together. They were Albert Carney, 84 years of age, and Mrs. Synthia J. Purnell, four years his junior, the "Daddy" and the "Mother" of the Elizabeth Darby Tent No. 45, Daughters of Veterans. The ceremony was solemnized in Patriotic Hall, with Rev. Bruce Brown officiating.

Daddy Carney came to Los Angeles in 1874 and operated a livery stable and practiced as a veterinary surgeon until automobiles crowded his high-stepping horses off the street. He has been a widower for forty years.

Mrs. Synthia Purnell has lived in Los Angeles twelve years and met her future husband when she first came here. The honeymooners will make their home with Mrs. May McKenzie at 5025 South Main street where Daddy Carney has been living for some time.

LANDIS TO BE LEGION GUEST

Judge Landis, czar of the baseball world, will be a special guest of honor of the Aviators' Post, American Legion, at its meeting tonight in the assembly room of the Alexandria. The former Federal jurist's interest in aviation is due to the fact that his son is connected with the industry. Tonight's meeting also will be featured by the presence of George Rice and Jimmie Doles, Western Air Express pilots, as well as addresses by C. W. H. Smith and A. H. Leonard, officials of that company.

TESTIMONY IN HORNSBY TRIAL OPENS

Reputedly Wealthy Real Estate Operator Charged With Shooting Three

Charged with three counts of assault with a deadly weapon with intent to commit murder, Mose W. Hornsby, 45 years of age, reputed wealthy real estate operator, yesterday went on trial before a jury of eight women and four men in Superior Judge Fricke's court.

The charges were preferred against Hornsby in connection with his asserted gunplay October 20, 1929, in the apartment of his estranged wife, Denise, at 5523 Lexington avenue.

According to a statement made by Mrs. Hornsby to police at the time of the asserted shooting, Hornsby came to her apartment ostensibly to effect a reconciliation, and when he failed in this drew a pistol and opened fire, wounding his 19-year-old stepson Jean.

Mrs. Hornsby said she called for help and Hornsby locked himself in the bathroom. Henry Dickson, a neighbor, also is said to have been shot by Hornsby when he responded to Mrs. Hornsby's cry for aid. The complaint also charges Hornsby with attempting to shoot Mrs. Nora Dickson.

Following completion of the jury, Dep. Dist.-Atty. Menzies called Drs. R. H. McDonald and Donovan Johnson to the stand to describe the wounds asserted to have been suffered by Jean Hornsby and Dickson at the hands of Hornsby. Jean Hornsby then took the stand, but was withdrawn to permit the State to introduce a map of the premises where the asserted shooting occurred.

The trial will be resumed today with young Hornsby scheduled to go on the witness stand to tell his version of the affair.

VETERAN PEACE OFFICER PASSES

Capt. Jesse D. Hunter Dies of Heart Disease

Lifeless Body Found in Bed by His Widow

Member of Widely Known Pioneer Family

Capt. Jesse D. Hunter, veteran peace officer of Los Angeles and member of one of California's pioneer families, was discovered dead in his bed by his widow at their home, 2964 West Fifteenth street, yesterday morning. Physicians pronounced the cause of death as heart disease.

Capt. Hunter was attached to the investigator's staff of the District Attorney's office and apparently was in good health Wednesday while on duty. When Mrs. Hunter found him lifeless she summoned Dr. J. A. McNaughton.

Capt. Hunter was born in Los Angeles August 23, 1867. He married Mrs. Ida R. Biscailuz, mother of Eugene Biscailuz, former undersheriff of Los Angeles county and now superintendent of the State motor patrol. Capt. Hunter earned his title when he was appointed head of the guard at San Quentin for his work in quelling a riot. The warden at that time was Martin Aguirre, famous as a peace officer.

Later Capt. Hunter became head of the detectives under Dist.-Atty. Thomas Lee Woolwine. He has remained in that department since. Capt. Hunter's father, William Hunter, and his grandfather, Capt. Jesse D. Hunter, for whom he was named, came to California in 1846 with Gen. Fremont.

William Hunter acquired large land holdings in Edendale and the San Fernando Valley, a large amount of which the family retains. He died many years ago.

Capt. Hunter early evinced a desire for the thrills that came with the job of a peace officer in Los Angeles county forty years ago and aligned himself with Sheriff Martin Aguirre. His two brothers, George and Joseph Hunter, continued in the land business.

Besides his widow and two brothers, Capt. Hunter leaves a daughter, Mrs. Carol Fleweling of Beverly Hills, two sons, Warren and James, both of Los Angeles, and three nephews, Walter and George Hunter and Walter Chappell. Walter Hunter is a deputy Sheriff in the homicide squad and Chappell is in the investigators' department of the District-Attorney's office.

Funeral services will be conducted at 2 p.m. tomorrow from the W. A. Brown mortuary, 1815 South Flower street.

FOE OF CRIMINALS TAKES LAST TRAIL

Capt. Jesse D. Hunter

POLICE TRIO CLEARED IN BRIBE CASE

Judge Dismisses Charges on Prosecutor's Motion; Jury Unable to Agree

Oscar L. Peterson, Harry M. Hill and Leonard F. Sale, police officers, yesterday were cleared by Superior Judge Wood of a charge of bribery preferred against them in connection with their asserted acceptance of $800 "protection" money a year ago from Harry D. McDonald, reputed bootlegger and racketeer.

The three officers were tried on the charge last November, but after lengthy deliberation the jury reported it was unable to reach a verdict and was discharged. Judge Wood dismissed the case yesterday on motion of Dep. Dist.-Attys. McKay and Dennison, who stated there is insufficient evidence to warrant another prosecution. Another indictment, covering the same asserted offense, also was dismissed by the court.

At their trial, the three officers denied receiving any money from McDonald.

DEATH ENDS LONG CAREER OF TEACHER

Miss Harriet Hanlon, Head of Cortez-street School, Here for Forty Years

More than thirty-five years of service as an educator in the schools of Los Angeles was brought to a close yesterday with the death of Miss Harriet Hanlon, principal of the Cortez-street school. Although she had suffered from heart disease for some years past, Miss Hanlon had been on active duty until November 13, last, when a bad cold and influenza kept her confined to her home at 627 South Burlington avenue. The heart affliction became aggravated as a result of her illness and for the past three weeks she had been in a serious condition.

Funeral services will be conducted on Saturday morning from the Cunningham and O'Connor parlors, 1931 South Grand avenue, and burial will follow at Calvary Cemetery. A definite hour for the rites will be set upon the arrival of a brother from San Francisco.

Miss Hanlon came to San Diego many years ago from her home in Australia and shortly thereafter she moved to this city where she had made her home for more than forty years. With the exception of two or three years, her thirty-five years of school work has been in the Los Angeles public schools. For twenty-five years she had been a school principal and for the past eighteen was principal of the Cortez-street school.

She leaves two brothers and a sister.

NINE VIOLATE PAROLE

SAN FRANCISCO, Jan. 9. (Exclusive)—Nine paroled convicts from California's two prisons violated their parolos during November, 1929, the latest month for which figures are available in the office of Edward H. Whyte, State parole officer. A total of 2047 men were on parole.

Money Demands Lead to Divorce

No matter how hard Henry R. Martin worked he couldn't earn enough money to satisfy his wife Phillis, he told Superior Judge Haslett yesterday when asking for a divorce on the grounds of desertion.

"When I told her I couldn't make any more money she left me," the husband declared.

"Did you ever see her after she left you?" asked Judge Haslett.

"Yes. Once I met her on the street and she wouldn't even talk to me," Martin replied.

"Decree granted," said the judge.

FEMININE ATTORNEYS WILL BAND

Women's Bar Association to Be Formed in County by Mrs. Foltz

Women attorneys of Los Angeles and vicinity will be called together within a few days to organize the Women's Bar Association of Los Angeles County, with a view to organizing a State bar association for women lawyers, according to announcement made yesterday by Mrs. Clara Shortridge Foltz upon her return to Los Angeles from a visit with friends at San Francisco.

"The women attorneys of California include some of the best legal talent in the country," said Mrs. Foltz. "It is up to the women to organize for their mutual welfare and for the general good of society."

Mrs. Foltz, who is a sister of Senator Shortridge, said she intends to put the same energy and enthusiasm into organizing the women lawyers that she gave to the cause of woman suffrage.

Employees of County Elect McClay Again

J. Roy McClay, deputy County Clerk, yesterday was elected for a second term as president of the Los Angeles County Employees' Association. W. D. Hume, general manager of the County Hospital, was re-elected first vice-president and Howard L. Byram, County Treasurer, will serve another term as treasurer.

G. P. Pollard of the Tax Collector's office, succeeded O. G. Todd of the Surveyor's office as second vice-president. Todd was a candidate for president.

A report by Charles S. Ryan, secretary, showed disbursements of $20,320 during the past year, with $2337 remaining in the treasury. During 1921, $10,000 in mortuary benefits was paid.

Attaches of the Municipal and Superior courts, by amendment to the constitution, were made eligible for membership.

Potentate Given Noisy Reception at Shrine Event

Le Roy M. Edwards, retiring Potentate of Al Malaikah Temple, was given a noisy reception at the weekly luncheon of Al Malaikah Temple at the Biltmore yesterday. It was his final appearance before the Shriners as their Potentate and when he attempted to make a brief talk, thanking the members for their support during the past year the 1000 Shriners present cheered him for several minutes.

The orchestra added to the din by playing the songs of Stanford University, of which Mr. Edwards is an alumnus.

"In the past year," Mr. Edwards told the Shriners, "our temple has grown to fifth place in the temples of the world. We now have about 14,500 active members, 2100 of whom joined our ranks during the year just closed."

The annual election of Al Malaikah will be held tomorrow night, when officers for the coming year will be chosen.

Mrs. Shaffner Many Years on Stage, Expires

Mrs. Lillian Shaffner, a member of the cast of "Diamond Lil," a play showing at the Biltmore Theater, died last night in her room at the Ritz Hotel after a few hours' illness. Mrs. Shaffner, played the part of a "grand dame" in the show. She was 68 years of age and had been in theatrical work for several decades. She celebrated her sixty-eighth birthday Monday.

During her stage career she played many years with Fiske O'Hara and for fifteen years was with Julian Nash. She was born in Minneapolis. She has one niece in California, Mrs. Margaret Foster of Avalon, Catalina. Mrs. Foster came to Los Angeles immediately upon being notified of her aunt's death and took charge of the funeral arrangements.

Mrs. Shaffner's only other surviving relatives are two nieces in New York. The body was taken to the Delmer A. Smith mortuary, 731 Washington street. The burial probably will be in Los Angeles, according to Mrs. Foster.

Appeals Court Sets Date for Pantages Plea

Attorneys for Alexander Pantages, millionaire theater magnate, in jail under conviction on a statutory charge growing out of an attack on Eunice Pringle, 17-year-old dancer, will appear in Division One of the District Court of Appeals here on the 27th inst. for oral arguments on Pantages's appeal.

The date was set yesterday by Presiding Justice Conrey, who, with Justices York and Houser, will hear the appeal. Pantages's attorneys were given until February 25 to file briefs. An additional ten days will be allowed the State to reply.

MRS. GRIFFITH RITES TO BE THIS MORNING

Funeral services will be conducted at 10 a.m. today at St. Thomas's Church for Mrs. Jessie L. Griffith, formerly of the Metro-Goldwyn-Mayer wardrobe department, who died Tuesday at her home, 1808 South Oxford street.

She leaves her mother, Mrs. Susan G. Darling; a daughter, Corinne Griffith; a sister, Mrs. Florence Childs of this city, and a brother, Charles Harker of Pasadena.

STREETS TO BE IMPROVED

Ordinances of intention for the improvement of Martin street from Vaquera avenue to Budau street, and for the improvement of Solano avenue between Yuba street and North Broadway were adopted yesterday by the City Council. They were set for hearing February 18.

Founders Day Celebrated

The Gold Room of the Beverly-Wilshire was the setting for a gold and yellow banquet Wednesday, when Delta Phi Upsilon, national kindergarten and primary honorary professional fraternity, celebrated its eighth annual founders' day.

Using candlelight throughout the hall, the committee in charge, Miss Isabel Martin, Mrs. Irene Heron and Miss Catherine Dixon, arranged decorations of yellow tapers, yellow roses, snapdragons, sweet peas and daisies, while the place cards and programs were in gold with black lettering. The theme, "Extension," was carried out as the subject for the event, speakers including Mrs. Winona Bassett Stevens, representing the founders; Miss Wilhelmina Behr, representing the grand council; Miss Helen Martin, for the alumnae, and Miss Eleanor Willson, for the active chapter.

Group singing was led by Miss Suzanne Seyboldt.

MADISON FOLK TO MEET

The Madison (South Dakota) Society of Southern California will hold its midwinter picnic Sunday, the 19th inst., at Bixby Park, Long Beach, it was announced yesterday by Secretary Margaret Moekin.

Clerk Held for Trial

...J. Riddle, 22 years of ... parolee employee at Or... assigned yesterday be... United States Commissioner ... a charge of theft of gov... property. It is charged that ... man stole a mail sack at ... postoffice. He was ar... complaint of Postoffice ... Love.

...commissioner fixed bail at ... on the 24th inst. as the ... a hearing.

Schools and Colleges

Commercial Schools

The Times School and College Bureaus will help you secure complete information about any kind of School or Educational Training. Carefully compiled data are on file, from which source suggestions may be made which will be helpful to you. THIS SERVICE IS FREE. Address, write or call the TIMES School and College Bureau, First Street and Broadway—telephone MEtropolitan 0700 — or leave your name and address with the TIMES' Branch Office School and College Bureau, 721 South Spring street, and the desired school data will be mailed to you.

Woodbury College — FOREMOST for FORTY-FIVE YEARS — Superior instruction for high-salaried positions. Collegiate courses in Business Administration, Accountancy and Secretarial Science, with Bachelor degree in two years; also shorter commercial courses—6 to 12 months. High university standards; select, nation-wide patronage. Excellent positions secured. Part-time work provided. Enter any time—day and night classes. Get interesting catalog. Woodbury Bldg., 727 So. Figueroa St. MIchigan 8491

Accredited School for Boys in healthful, out-of-town environment. Excellent academic facilities. Boarding and day students. Lower grades and high school. Non-military. Non-sectarian. Reasonable tuition. Write for catalog. Headmaster, Covina, Calif. Admission any time.

New Year Right — Study Business in a University—17 Pays — EFFICIENCY BUSINESS COLLEGE OF THE UNIVERSITY OF THE WEST — PRO. 8111. TU. 2580

$67.50 for $350.00 LIFE SCHOLARSHIP — own balance by part-time office work — MACKAY COLLEGES — 612 So. FIGUEROA St. Trinity 0-417

Military Schools

HARVARD SCHOOL — AN ACCREDITED SCHOOL FOR BOYS — Opens September 17th. Boarding and day pupils. Sixth to twelfth grades, inclusive. Splendid system of physical education. For information address the Headmaster, 1001 South Western Avenue, Los Angeles, Cal.

SAN DIEGO ARMY AND NAVY ACADEMY — Opens Sept. 16th. Unsurpassed location for college preparatory and general courses. Small classes, private school care and attention. Separate Junior School. Catalog. Address Col. THOMAS H. RUSS, Pres., Box C, Pacific Beach, San Diego, California.

URBAN — THE GREAT OUTDOOR SCHOOL. Primary, grammar, high, preparatory for all colleges. Small classes, semi tutorial system. Separate junior school. Military. Urban features riding, corrective gymnastics, swimming. Member Headmasters' Ass'n. 23rd YEAR — P. G. McDONNELL, Pres., 837 Wilcox Ave. GL. 4187.

MILITARY ACADEMY — The nationally famous "Big School for Little Boys" is now in session. Cadets are admitted from the first grade through the eighth. Come and visit us or write for catalog and beautiful picture book. Address MAJOR ROBERT A. GIBBS, 1201 S. COCHRAN AVENUE, OR 'PHONE WHitney 1128.

For Boys 6 to 14 Years—Grammar Grades and Junior High — 34th year. We teach boys how to study. Open all year. W. William Brick, M. A., Principal, 4001 Venice Blvd. EMpire 0875.

Non-Military Schools

BEVERLY HILLS FOR BOYS — "The School That Stresses Scholarship" — Non-Sectarian. Non-Military. Boarding and Day. For boys (from 8 to 18) whose parents have their educational progress and physical welfare genuinely at heart. Catalogue on request. 368 S. Virgil Ave. (Tel. DU. 1485.) Los Angeles, California.

Girls Boarding and Day Schools

MONNOCK — JUNIOR COLLEGE AND ACADEMY FOR GIRLS — Accredited. Department of Speech, Music and Art. Hostess Course. Academy prepares for College Board Examinations. Junior Academy. Third grade up. DORA LEE NEWMAN, Director. 5353 W. Third St. WH. 3427. Founded 1904.

JANUARY AT BULLOCK'S

BROADWAY · HILL · SEVENTH — "ONE O'CLOCK SATURDAYS"

THE DESERT—DAWN · NOON · DUSK

*Tu-tu-Six Shop Store for Girls Bullock's Fifth Floor

FRIDAY SATURDAY until one o'clock

1½ More Days to Shop at

$1.75 — 3 for $5.00

$2.75 — 3 for $7.75

$4.75 — 3 for $9.00

$6.75 — Tu-Tu-Six Only

Cottons for "14's" and Their Shadow—at January Prices!

Fashion says Cottons for both of them . . . from *Tu-Tu-Six to Fourteen beginning to powder her nose and curl her hair behind her ears! Cottons featured by Bullock's in a great Fifth Floor Event today, and tomorrow until one o'clock.

Cottons and linens bright as the desert sun in dresses for the Very Young hanging straight from the shoulders with buttons in threes down the front . . . and print ensembles with pleated skirts scarcely six inches long! In Dresses with smocking, sashes of palm green velvet, and little cuff sleeves ever so smart for Those More Grown-up.

Cottons mothers can plunge in the suds without a worry as to how they'll come out!

Sizes 2 to 6 and 6 to 14

*Tu-Tu-Six is a trade name registered by Bullock's.

Aeronautical Exhibit---Saturday

Assembling a famous Waco-Ten Plane in skeleton showing full details of its construction . . . aeronautical instruments including the new earth induction compass, the Radial Engine . . . in a fine aeronautical exhibit on Bullock's Fifth Floor beginning Saturday morning. By courtesy of the Western College of Aeronautics, the Axelson Aircraft Engine Company, and the Pacific Instrument Company.

Aeronautical Exhibit . . . BULLOCK'S . . . Fifth Floor, Hill

Of Interest to Women

Society

by JUANA NEAL LEVY

The Friday afternoon concerts of the Philharmonic Orchestra furnish a charming motif for entertaining by prominent hostesses of the Southland, and as most of the friends of the hostesses already have reservations for the series of concerts, it affords an additional motif. As the guests must needs be down town at any rate, it is delightful after several hours shopping, to drop into the Biltmore, California Club or Town House for luncheon and chat with congenial coteries, finishing just in time to run across to the Philharmonic Auditorium for the concert.

One of the many hostesses next Friday afternoon who is entertaining an intimate coterie is Mrs. Frank William Davey of Lanewood avenue, Hollywood. Mrs. Davey who motored north for a visit in San Francisco will return home Monday.

Felicitations

Felicitations are being extended Mr. and Mrs. Philip Miles Chapman of Carthay Center over the arrival early Thursday morning at the Good Samaritain Hospital of a tiny daughter who is soon to be christened Anne Dryden Chapman.

The little stranger just missed being a New Year's Day present and as she is a sturdy little morsel, promises to be one of the lovely future belles of the Southland, as was her mother, the former Miss Helen Thompson, daughter of Mrs. William P. Thompson (Ada Dryden) of 429 Virgil avenue and niece of Mrs. Harry W. Robinson of Beverly Hills.

At Women's Athletic Club

One of the most attractive and long looked-for events of the season in musical as well as social circles is the program to be given this afternoon at the Women's Athletic Club, when at 3 o'clock in the main lounge Alexander Tansman, famous Polish composer and pianist, is to be heard in a recital of his own work. Mrs. Samuel G. Puterbaugh, chairman of the music committee of the club, will present the artist. A delicious high tea will be served in the main dining room afterward.

This is but one of the many delightful programs given this season on the Women's Athletic Club social calendar. These affairs are fast becoming exceedingly popular, giving the members an opportunity to entertain their many friends and proudly show off their clubhouse. Mrs. Puterbaugh will have as assisting hostesses Mrs. Gertrude Ross, Mrs. George Leslie Smith, Mrs. Charles Henry Thompson, Mrs. William Irving Hollingsworth, Mrs. Alexander Buchanan Barret, Mrs. George Sinsabaugh, Mrs. Harmon David Ryus, Mrs. William Ellsworth Dunn, Mrs. Samuel Travers Clover and Miss Antoinette Sabel.

All of the hostesses are entertaining friends at tea following the program, Mrs. Puterbaugh having invited ten guests; Mrs. Thompson, four; Mrs. Sinsabaugh, ten; Mrs. Dunn, eight; Mrs. Hollingsworth, eight. Other hostesses entertaining include Mrs. Anderson, Mrs. Joseph J. Carter, Mrs. Oliver S. Hershmann, Mrs. Anne Fitzgerald, Mrs. J. Boyce-Smith, Mrs. Mark Baldwin Lewis, Miss Mary O'Donoghue, Mrs. Robert Koonts, Mrs. George A. Eastman, Mrs. I. F. Getze, Mrs. Noble and Mrs. Samuel Kreider.

Mr. Tansman, who won the Grand Prix de Poland in musical composition in 1919 shortly afterward journeyed to Paris where he now makes his permanent home.

Benefit Tea

Tomorrow afternoon Kappa Alpha Theta Sorority of University of California at Los Angeles is planning its benefit tea, the affair to take place in the sun parlor of Beverly Hills Hotel. Some 800 guests are planned for. A charming feature of the afternoon will be a fashion show under the direction of Marie S. Miller.

Dinner Party

An enjoyable affair of the past week was the dinner party with which Miss Elizabeth M. Ogden of 2983 Leeward avenue entertained, the affair taking place at the Chapman Park Hotel. The table was centered by a huge basket filled with blossoms in pastel shades with rows of green and yellow buds leading from the center.

Those included were Mr. and Mrs. W. G. Smart, Mr. and Mrs. Harry Butterworth, Mr. and Mrs. Hugh Adams, Mr. and Mrs. Ross Eastlick, Mr. and Mrs. Harold Hopping, Mrs. Mary Green, Mrs. C. C. Douglass, Mrs. Flora Mace, Mrs. Janet Biller, Mrs. Flora Hartley, Mrs. Charles Murray, Mrs. F. P. Purcell, Mrs. L. L. Brasher, B. S. Green, Mr. and Mrs. Richard Stanton and the hostess.

Home Again

Mr. and Mrs. L. F. Baash and family have arrived home after an extended trip around the world. They left their eldest daughter, Miss Grace Baash, in Paris for another year's study. She has been enjoying the holiday vacation in Switzerland.

Back at School

Charles Henry Seaver, son of Mr. and Mrs. Everett Seaver of Wilshire Boulevard, and Bourdon von Brecht of 7425 Franklin avenue, Hollywood have returned to Princeton, N. J., to resume their studies at the Hun Prep school after passing the holidays at their homes with relatives here.

Visiting Relatives

Mr. and Mrs. Fred Bezner of Wilton, Eng., and Mr. and Mrs. Frank H. Dewey of Detroit, Mich., are guests of Mr. and Mrs. Raymond C. Ashley at their home 603 North Palm Drive, Beverly Hills. Mr. Bezner and Mrs. Dewey are brother and sister of Mrs. Ashley and the visitors plan a month's sojourn.

Alumnae Party

The first alumnae meeting after the holidays of Pi Beta Phi Sorority is to take place tomorrow afternoon at the home of Mrs. Edna Carscadden Wilson in Muirfield Road from high noon until 4 o'clock. Miss Eleanor Henderson is chairman of the luncheon committee. Mrs. Mabel Nicholas Beach, program chairman, has arranged for a delightful entertainment in the afternoon with Mrs. Helen Whitford giving a talk on oriental art and Miss Helen Northmore Jones a group of songs in costume.

Since the Pi Beta Phi convention, held recently at the Huntington, a renewed interest has been manifest in alumnae activities of the national sorority and a large attendance has been planned for tomorrow's affair.

Bridge Benefit

Alpha Chapter of Phi Delta Delta, national law sorority founded at University of Southern California, is sponsoring a bridge benefit for this evening in the ballroom of the Alexandria, for the scholarship endowment fund of the organization. Plans have been made for 100 tables with Judge Bullock in charge assisted by Misses Bonnie Sylvia Hickey, Florida Craig, Florence Galentine and Sophronia Johnson.

HIP-O-LITE

FOR SCORES OF "WHIPPED CREAM" USES

Here is the way to wonderful new and different whipped creme effects in cake, dessert, salad, sauce and candy making.

Special—"Simplified Candy Making" and Recipe Book sent FREE. Write

THE HIP-O-LITE COMPANY

219 Market St. St. Louis, Mo.

WHY NOT EXCEL?

BRIDGE

The Only Guaranteed Instruction Perfects You at Home—Write

BRIDGE SCHOOL

Box 635, Hollywood, Calif.

MUSICIAN WILL BE MARRIED

Honeymooners Plan Study in Europe

[Boye studios]

Miss Janet Hathaway Smith

ONE of the most attractive brides-elect of the season is Miss Janet Hathaway Smith, daughter of Mr. and Mrs. Paul Jordan Smith of Los Feliz Boulevard, whose wedding with Muchel Pijoan, son of Prof. Joseph Pijoan of Claremont, is scheduled to take place quietly February 6.

Miss Smith comes from a family of talented artists and writers. Her mother, who was formerly, Miss Sarah Bixby, is a well-known writer and was president for two years of the Friday Morning Club. Miss Smith is a musician and after the wedding she and Mr. Pijoan are planning to go abroad for several years study.

NEWS OF THE CAFES

The many stars appearing in the Vitaphone production, "Show of Shows," will foregather in the Blossom Room of the Roosevelt Hotel Monday night as honored guests at one of the most pretentious "special night" affairs yet staged there, it is announced.

A special program of entertainment featuring a lavish Larry Ceballos revue, which also is seen in "Show of Shows," will be presented, and George Olsen and his orchestra will introduce unique musical arrangements of song hits from the picture.

SEASONING IMPORTED

George Lem, proprietor of one of the oldest established Chinese restaurants in the city, located on East First near San Pedro street, has all the ingredients used for seasoning food served in his establishment imported direct to him from the Orient, thereby assuring his patrons genuine Chinese cuisine. The typical Oriental Cafe is popular as a rendezvous for after-theater parties and family gatherings.

FASHION SHOW RESUMED

In response to many requests, the Montmartre Cafe, Hollywood, will resume the midweek fashion shows at this popular rendesvous every Wednesday at luncheon and again at dinner, commencing the latter part of this month, under the direction of Eddie Brancstatter.

FORTUNE-TELLING FAD

Having one's fortune told with cards or tea leaves is now the new fad in Hollywood, according to Peggy Moran, hostess at the Bottom of the Cup Tea Room, located on Hollywood Boulevard opposite Grauman's Egyptian Theater, where during luncheon and dinner hours guests are given a free reading by Miss Nantien Basten. Delicious pies, pastries and tempting salads in addition to the readings are attracting many prominent in film circles, professionals and tourists to this tea room.

OPENING DRAWS NOTABLES

Al Jolson, Cliff Edwards, Ethelind Terry, Charles King, Paul Whiteman, Abe Lyman and a host of other stage notables are said to have made reservations for the gala opening of Johnny Hamp and his Kentucky Serenaders in the Cocoanut Grove at the Ambassador next Tuesday night. Many novel entertainment features, including Ken and DeBard brothers, and Austin (Skin) Young will be presented.

County Board Urged to Hire Only Residents

Urging the Board of Supervisors to set an example to other employers by hiring as laborers only persons who have a permanent residence in the county, persons representing various organizations appeared before that body yesterday.

Father James E. Dolan urged the county to speed up public works, and to adopt the five-day week on county jobs.

Dr. Edwin P. Ryland stressed the imperative need of employment for many residents of the city, saying that transients who have flocked here because they heard of cheap living conditions and industrial opportunities are crowding permanent residents out of their jobs.

The Supervisors, through R. F. McClellan, chairman of the board, stated that they cannot provide in their contracts for any class of labor, but promised to take other remedial measures under consideration.

VETERANS TAKE OFFICE

New officers of the United Veterans' Luncheon Club yesterday assumed their offices at the weekly session at the Alexandria. They are Alexander Stout, president; Harry J. L. Atwood, first vice-president; Judge Stafford, second vice-president; Jacob Brunner, treasurer, and Albert H. Walness, secretary. Five members of the board of governors will be elected on the 23rd inst.

Prosecutor's Ex-Aide Robbed

A burglar who some time last Monday morning entered the home of Clifford Thoms, former Deputy District Attorney, at 2350 Midlothian Drive, Altadena, and stole a gold, diamond-set badge, $90 in cash and a check for $24 was sought yesterday following a report made to the Sheriff's office by Thoms.

The badge, which was given to the former deputy by friends, bore the inscription, "Complaint Deputy," and was taken from its case in a vest hanging on a chair, the report stated. The money and check are asserted to have been taken from Mrs. Thom's purse.

LECTURE ON "ENGLISH"

"Your English" is the subject of a lecture to be delivered in the Central Library lecture room at 8 p.m. tomorrow by Miss Mabel Herrmans, author of "Studies in Grammar," and research assistant in English in the division of psychology and education of the city schools. The lecture is under the auspices of the library's literature department.

CHEF WYMAN'S RECIPES

Every Tuesday and Friday at 2 o'clock Mrs. A. L. Wyman will conduct a free class and demonstration of good cookery in the lecture room of the Southwest Building, 130 South Broadway.

ICE BOX ROLLS

One cake of yeast, one-half a cupful of lukewarm water, two-thirds of a cupful of shortening, one-half a cupful of sugar, one teaspoonful of salt, one cupful of mashed potatoes, one cupful of scalded milk, two eggs, and flour enough to make a stiff dough, dissolve the yeast in the lukewarm water, add the shortening, sugar, salt, mashed potatoes and the scalded milk that has been cooled. Mix thoroughly, add the well-beaten eggs, and enough flour to make a stiff dough, turn out onto a board and knead until smooth and elastic, place in a bowl, and cover. Put in the refrigerator and one hour before meal time, pinch off small pieces of the dough, shape into round balls, place on an oiled baking sheet, and allow to stand in a warm place until double in size. Place in a hot oven for the first fifteen minutes and bake.

FIG PUDDING

Chop one pound of dried figs fine, and add to them two cupfuls of fine bread crumbs, one cupful of finely ground suet, and mix thoroughly, sift one cupful of flour with two teaspoonfuls of baking powder and mix it with the other ingredients, add the chopped figs, and rub them between the hands with the mixture so as to separate them. Add two teaspoonfuls of grated lemon rind and two well-beaten eggs, add two cupfuls of milk, mix thoroughly, place in an oiled and floured mold, three-quarters full, place the mold on a rack in a kettle of boiling water, cover and steam for an hour and one-half. Serve with a fruit sauce.

SCOTCH EGGS

One cupful of lean ham, chopped fine, six hard-boiled eggs, two-thirds of a cupful of fine bread crumbs, one-third of a cupful of milk, one-half a teaspoonful of mustard, one raw egg, salt and paprika to taste, place the crumbs in a double boiler, add the milk, and rub to a smooth paste, then mix the ham, mustard and cayenne pepper, beat the egg, and add them to the bread crumbs, remove the shells from the eggs, and cover them with this mixture. Fry in deep hot fat until well browned, cut in half lengthwise, garnish with parsley and serve.

Mrs. Wyman does not reply to letters, but requests for recipes are answered in the department, PRACTICAL RECIPES, published every Friday.—(All rights to reproduce reserved by A. L. Wyman.)

Health and Diet ADVICE

by DR. FRANK McCOY

Author of "The Fast Way to Health"

Dr. McCoy's menus suggested for the week beginning Sunday:

Sunday

Breakfast—Eggs poached in milk, served on Melba toast, baked apple.

Lunch — Stewed corn (canned,) asparagus, shredded lettuce.

Dinner—Baked chicken wholewheat dressing, buttered beets, spinach, celery, apricot whip.

Monday

Breakfast—Cottage cheese and sliced pineapple.

Lunch—Corn muffins, string beans, cauliflower salad.

Dinner—Broiled steak with mushrooms, baked eggplant, salad of chopped raw cabbage, pear sauce.

Tuesday

Breakfast—Coddled eggs, Melba toast, stewed prunes.

Lunch—Cooked cucumbers, wholewheat bread and butter, shredded lettuce.

Dinner—Cream cheese (one-fourth pound to a serving) turnips, asparagus, sliced tomatoes, Jello or Jellwell with cream.

Wednesday

Breakfast—Small dish of wholewheat mush, crisp bacon, Melba toast, stewed raisins.

Lunch—Oranges as desired—glass of milk.

Dinner—Broiled rabbit, string beans, carrots, salad of raw spinach, small dish of junket.

Thursday

Breakfast—French omelet on Melba toast, stewed figs.

Lunch — Baked sweet potatoes, cooked celery, salad of shredded lettuce.

Dinner—Vegetable soup, roast beef, baked grated turnips and beets, salad of raw cabbage, prune whip.

Friday

Breakfast—Poached egg, crisp waffle, browned through, with small amount of maple syrup and butter, applesauce.

Lunch—Buttermilk (one pint) with ten or twelve dates.

Dinner—Jellied tomato consomme—Broiled filet of sole, spinach, asparagus, sliced tomatoes on lettuce, no dessert.

Saturday

Breakfast—Toasted shredded biscuit with cream (no sugar.)

Lunch—Buttered brussels sprouts, cabbage and pineapple salad.

Dinner — Roast mutton, mashed squash, cooked lettuce, string bean salad, grapejuice whip.

"Cabbage and pineapple salad: To two parts of finely chopped raw cabbage add one part of shredded pineapple. Mix together with a fork and serve on lettuce topped with a spoonful of cottage cheese over which is generously sprinkled chopped pecans or almonds.

Just for Dishes

Don't form the very bad and unsanitary habit of using the dish cloth for every kitchen duty. Save it just for the dishes and have floor cloths to wipe up spilled food and pot holders for handling the plates and pans.

WHEN THE SANDMAN COMES

A Bedtime Story

by THORNTON W. BURGESS

THE INDIGNATION OF CHATTERER

How much depends on point of view!
What's right to me is wrong to you.
—Farmer Brown's Boy.

It was just after dark that Farmer Brown's boy took down the clothesline between the clothes post and a corner of the corn crib. His eyes twinkled. Yes, sir, his eyes twinkled as he took down that clothesline. He knew that Chatterer the Red Squirrel had by this time gone to bed, so would know nothing about the removal of that clothesline until morning.

"I wonder what the little scamp will say tomorrow when he discovers that his bridge has disappeared?" said Farmer Brown's boy. "Probably he will say plenty. I think I'll have to be around tomorrow morning when Chatterer makes the discovery. He's been using this bridge for some time. I don't suppose it has entered his funny little head that anything is likely to happen to this bridge."

So the next morning Farmer Brown's boy got up extra early. He was up at break of day, peeping out of a window from which he could watch the clothes post nearest to the corn crib. He didn't have to wait long. He saw a lively small figure come darting across the yard and scurry up to the top of the clothes post. It was Chatterer. Then Farmer Brown's boy laughed aloud. On the top of the clothes post Chatterer stopped abruptly. For a long minute he stood there quite motionless. He had discovered that something was wrong. Then he began to frantically run around on all sides of that clothes post and up and down it. He was looking for his bridge. He was looking for the clothesline which had been his bridge across to the corn crib.

Not finding it, Chatterer finally climbed to the top of the clothes post and began to scold. My, my, my, how his tongue flew! He didn't care who heard him. He was in such a rage that his tongue fairly tripped over itself. Of course, he didn't know who had taken the clothesline away, so he didn't know who to blame. That made no difference. He jerked his tail until Farmer Brown's boy began to wonder if that tail wouldn't ache for the rest of the day. And every time he jerked his tail he said something unpleasant about the one who had taken away his bridge. He made such a racket that presently Sammy Jay came over to see what it was all about. Then Sammy, seeing no mutual enemy and not knowing the cause of Chatterer's lost temper, began to make fun of Chatterer and call him names, as Sammy dearly loves to do. Of course, this didn't improve Chatterer's temper at all. But after a bit Sammy grew tired and flew away.

Presently Black Pussy the Cat came out of the barn, where she had spent the night. You know there is a little doorway left especially for Black Pussy so that she can go in and out of the barn as she pleases. Black Pussy was hardly full awake. She stretched and yawned and began to sharpen her claws on a piece of wood that lay near by. Then she became aware of the noise Chatterer was making. He hadn't seen her at all. Black Pussy's tail began to twitch. She crouched close to the ground and began to creep toward that clothes post. Presently she reached the foot of it. Even then Chatterer did not see her. He was blinded to everything by his rage.

Now, Black Pussy can climb when she has to. It really wasn't very much of a climb to the top of that clothes post. Black Pussy made a quick scramble of it. Chatterer's scolding stopped abruptly. He looked over the edge of the post to discover Black Pussy almost to him. He didn't hesitate a second. He made a flying leap out into the air right over Black Pussy's head. And when he struck the ground he scampered for the nearest tree and was safely up it before Black Pussy had decided what to do. There Chatterer's tongue began to go again, but this time his anger was directed at Black Pussy.

[Copyright 1930, by T. W. Burgess.]

Fashion Decrees

Molyneux Tweed Suit
Beige, Brown, Black
Open Weave Mixture.
Lined Printed Crepe.
Joan

Talking Films to Circle Globe

Talking pictures soon will circle the globe aboard passenger steamships of the Dollar Steamship Line, it was announced yesterday by R. Stanley Dollar, president. He stated that all vessels of the fleet voyaging to the Near West or around the world are to be equipped, the first ship to be the President Fillmore, leaving New York on the 16th inst. for its westward trip. Western Electric equipment is to be installed.

The arrival of the President Fillmore at Straits Settlements, Ceylon and other points is expected to introduce sound film productions to the natives. The President Fillmore is to arrive here on February 2, next.

WYOMING RALLY DATE SET

Wyoming folk are to rally on the evening of the 15th inst., in Veterans Hall, 246 South Hill street, it was announced yesterday by William O. Owen, president of the State society.

Your Baby and M...

by MYRTLE MEYER ELDRED

Mrs. Eldred will be glad to answer all questions pertaining to children. A stamped and self-addressed envelope, forwarded to bring a personal reply.

This department offers leaflets on weaning and feeding for babies from 6 weeks to 6 years, prenatal care and diet for the nursing mother, eczema, outfits for the new baby, sleeping, walking, constipation, ammoniacal urine, bed wetting, training in cleanly habits, cod liver oil, orange juice, hives, worms, vomiting, rubber nipples, fruit juice, lime water, rupture, straw and bells and cradle rock. For personal question about one of these subjects, if in letter is inclosed stamped envelope for the reply you need. If your question is not covered in the above list, Mrs. Eldred will be glad to answer by mail.

CEREAL USUALLY FIRST ADDITIONAL FOOD FOR BABY

It is the underweight and hungry baby whose mother begins to look around for some possible food with which to appease his appetite. The baby bounding upward in weight is looked upon as "doing all right" and the mother is apt to put off the day of additional feedings as a necessary evil of the future.

It is better, for several considerations, to begin early to feed the baby additional foods. And "additional" means just what its name implies, for cereal is "extra" and not a substitute for some other food already in the diet. When the mother asks, "Shall I give baby both cereal and his bottle?" she is thinking of cereal as a food in place of the formula. This it is not. Unless she uses some of the formula over the cereal, she gives the full bottle formula in addition to it.

Usually at 5 months we give baby his first taste of this new food. We give it by spoon, because it is highly desirable that he learn how to manage foods from a spoon. It is possible, if he is badly in need of the food and refuses it, to put the cereal with the formula, but one must think of this as only a temporary makeshift. It is always a mistake to put everything in a baby's bottle formula just because it is easier to get the various foods "into" baby this way. He needs practice in swallowing thicker foods. He needs practice in accepting foods from either spoon or cup. The baby who can sit up and hasn't been made fearful of spoons by previous disagreeable experiences with "nasty" medicines, or a spoonful of burning soup or cereal, is usually only too willing to swallow anything offered him.

ALWAYS START NEW FOODS IN SMALL AMOUNTS

If we want to prejudice baby in favor of his new food we must have it smooth, thin enough to swallow easily, and delicious to the taste; we should give it to him before his bottle or his nursing and not wait until he is filled to the chin and in no mood to swallow another mouthful.

We should begin with teaspoonful amounts, a portion that commonly seems too small to the mother, who thinks of cereal in terms of full dishes. But mothers learn by bitter experience that new foods must always be given in small amounts, given cautiously for days or even weeks and increased slowly, so that baby's small stomach will learn to digest them without trouble.

Keep in mind an idea of what constitutes an ordinary portion for a 6 months' baby, and then for a year-old baby and ... these amounts. ... is a fair guide ... mal portions ... Our feeding ... petizing recipe ... and the boxes ... suggest the way ... gredients ... young mothers ... cereal is always ... the rapidly ... until thick and ... hour or more ... feeding leaflet ... usual self-addressed ... envelope inclosed ... both sent to you ... Your Baby and ... this newspaper.

HOUSEHOLD SUGG...

An Ounce of P...

Valuable jewelry ... ined every few ... cles that need ... sent at once to ... may save no end ... expense.

On ...

That persistent ... hangs around the ... heater is usually ... gas hose itself, and ... urated with gas and ... edied except by ...

On a Baby ...

The man who is ... month should teach ... her accounts on the ... Otherwise he is very ... to find some extra ... up the gap during ... before pay day.

Weeks of ...

All children are ... drawings that are ... on the walls at school ... ally wish to bring ... they are brought home ... value our wall paper ... tent that this is not ... it by tacking a piece ... a convenient place ... ster's room and on the ... pin the treasured ... "art gallery."

Floor Remedies

An excellent filler for ... in floors consists of a ... of two cupfuls of flour, ... of water and one tablespoonful ... alum. Soak pieces of ... this and boil well, stirring ... ly. Fill in the cracks ... knife. Stain the floor ... hardens and the cracks ... practically invisible.

CORN RELISH

C. R., Los Angeles: Eight cups of corn, one very small head cabbage, one cupful of chopped onions, four small onions chopped, two medium-sized green peppers, two cupfuls of vinegar, two cupfuls of brown sugar, one-fourth of a cupful of salt, three level tablespoonfuls of mustard. Place the vinegar in a saucepan, add half a cupful of water and allow to heat; then add the chopped cabbage, onions and pepper. Cover the vinegar, brown sugar, salt, mustard and allow to simmer until the vegetables are tenderly-five to thirty minutes. Seal in hot jars and seal.

PECAN AMBER PIE

O., Los Angeles: Four eggs, half a cupful of brown sugar, fourth of a teaspoonful of salt, tablespoonfuls of cornstarch, tablespoonfuls of butter, one spoonful of vanilla, one cupful maple syrup, one cupful of pecans, sift the sugar, salt and cornstarch together, beat the eggs and add to the sugar, beat in the softened butter and the syrup, place the mixture in a double boiler and allow to cook slowly until thickened, remove from the fire and stir in all of the chopped pecans, pour the mixture into a baked pastry shell, cover with the balance of the pecans and can be served either with a meringue or whipped cream.

FRESH BEEF TONGUE

V. C., Los Angeles: Procure medium-sized beef tongue, wash and cover with boiling water. Add to the water half a bay leaf, one clove of onion, a small carrot and a sprig of parsley and allow to boil until the tongue is tender. Remove from the liquor and plunge at once into cold water. Allow to remain there to four minutes. Take off the skin and trim the top end of the tongue. Strain the liquor the tongue was cooked in, to one cupful of the liquor add one cupful of cooked cranberries, four tablespoonfuls of brown sugar, ten whole cloves and five thin slices of lemon. Boil and cook until the sugar is dissolved, add the cooked tongue and allow to remain for ten or fifteen minutes, being very careful that the sauce does not burn. Remove the tongue to a hot platter and pour the sauce around it, or a sauce may be made, using the tongue liquor thickened with flour, adding chopped parsley and capers to it.

WHOLE-WHEAT COOKIES

M. P., Glendale: Beat two cupfuls of a cupful of butter to a cream with one and one-half cup-

Relief for COLDS for all the fam...

USE VAPEX BEFORE THE "FAMILY CIRCLE" BECOMES A "RING OF COLDS"

A BOTTLE of Vapex in your medicine cabinet is health insurance for every member of the family. Vapex frequently stops a cold before it has a chance to grip you. It always brings swift, sure relief. Opens the nose, eases breathing, checks the spread of infection. The vapor is delightfully cool and pleasant. . . . Vapex is safe to use at all times. A drop on the handkerchief in the mornings—a drop at each end of the pillowcase in the ...—and you breathe ... away. It is especially ... for children because ... to use and so satisfying.

Repeated tests have ... ing proofs of the effectiveness ... In England, where ... ered during the World War ... vapor from the ... in Vapex is credited ... chemists in a famous ... immune to influenza.

Tests in one of the ... laboratories in this country ... lish with certainty that ... kills the germs of colds ... It is always wise ... substitutes for Vapex ... not give the same results ... has proved itself by clinical ... international success.

Ask your druggist ... P-E-X in the trio ... the green triangle. The ... contains fifty applications ... plication keeps its ... or all night. And all ... A dollar spent for Vapex ... your family many dollars ... distress by checking ... they become serious. ... E. Fougera & Co., Inc., ... Lane, New York.

...DAY-TIME RELIEF

...NIGHT-TIME RELIEF

A drop on your handkerchief

VAPEX

A drop on your ...

Buy your household needs when the week is young! Prices are better then and the goods are fresh and complete.

Early Shopping Food Pages

Shop early in the week! It will save you time and money and you will avoid the week-end crowds.

PRACTICAL RECIPES

...ANSWERS

...PUDDING

...Angeles: I think this ... Some of them are ... bread crumbs and ... are usually the ... Some day ... find in my col... which is very ... give you this one, too. ... cupful of finely ground ... two and one-half ... that has been sift... teaspoonful of salt ... half level teaspoon... soda. Rub the mix... with the hands ... cupful of seedless ... cupful of molasses, one ... cupful and half a cupful ... candied orange ... Butter a pudding ... full of the mix... on your rack ... to boil for three hours. ... with a cider sauce ...

...RELISH

...Angeles: Eight cup... very small head ... cupful of chopped ... small onions chopped, ... green peppers, ... vinegar, two cup... sugar, one-fourth of a ... salt, three level table... mustard. Place the ... vinegar, brown sugar, salt ... and allow to simmer ... vegetables are ten... to thirty minutes. ... and seal.

...AMBER PIE

...Angeles: Four eggs, ... cupful of brown sugar, ... teaspoonful of salt, ... cornstarch, ... butter, one ... vanilla, one cupful ... one cupful of pe... sugar, salt and corn... beat the eggs and ... sugar, beat in the soft... and the syrup, place ... double boiler and ... slowly until thick... from the fire and stir ... chopped pecans, pour ... baked pastry ... the balance of the ... can be served either ... or whipped cream.

...BEEF TONGUE

...Angeles: Procure ... beef tongue, wash ... over with boiling water. ... water half a bay leaf, ... onion, a small carrot and ... parsley and allow to boil ... tongue is tender. Remove ... and plunge at once ... water. Allow to remain ... minutes. Take off ... trim the top end of ... Strain the liquor the ... cooked in, to one cup... liquor add one cupful ... cranberries, four tablet... brown sugar, ten whole ... five thin slices of lemon. ... until the sugar is ... the cooked tongue ... to remain for ten or ... minutes, being very careful ... does not burn. Remove ... to a hot platter and ... around it, or a sauce ... using the tongue liq... with flour, adding ... parsley and capers to it.

...WHEAT COOKIES

...Glendale: Beat two... cupful of butter to a ... one and one-half cup...

...year-old baby and want ... these amounts. Baby's ap... tite is a fair guide and ... mal portions a good ... Our feeding leaflet offers ... petizing recipe for this ... and the boxes of cereal ... suggest the way to put ... gredients together. ... young mothers are urged ... cereal is always poured ... the rapidly boiling liquid ... until thick and then cooked ... hour or more in a double ... feeding leaflet just request ... usual self-addressed and ... envelope inclosed with your ... both sent to me in care ... Your Baby and Mine department ... this newspaper.

HOUSEHOLD SUGGESTIONS

An Ounce of Prevention

Valuable jewelry should be ... ined every few months ... cies that need attention ... sent at once to the jeweler ... may save no end of annoy... expense.

Gas

That persistent odor of gas ... hangs around the hose of ... heater is usually caused by ... gas hose itself, and means ... urated with gas and cannot be ... edied except by new rubber.

On a Budget

The man who is paid by the ... month should teach his wife ... her accounts on the budget ... Otherwise he is very apt to ... to find some extra money to ... up the gap during the last ... before pay day.

Works of Art

All children are proud of ... drawings that are made at ... on the walls at school and ... ally wish to hang them up ... they are brought home. ... value our wall paper to ... tent that this is not allowed ... it by tacking a piece of ... a convenient place in the ... ster's room and on this ... pin the treasured drawings as ... "art gallery."

Floor Renovation

An excellent filler for large ... in floors consists of a paste ... of two cupfuls of flour, three ... of water and one tablespoon... alum. Soak pieces of newspaper ... this and boil well, stirring ... ly. Fill in the cracks with a ... knife. Stain the floor after ... hardens and the cracks will ... practically invisible.

NEW ESPEE EXECUTIVES TAKE TOUR

Two Vice-Presidents Stop Here En Route to South on Co-ordination Trip

En route to New Orleans and other southern points, J. T. Saunders and P. S. McGinnis, recently appointed vice-presidents of the Southern Pacific Company, arrived in Los Angeles yesterday.

The two are in charge of all system freight traffic and passenger traffic, respectively.

The vice-presidents recently were feted in Los Angeles at a dinner given by the Chamber of Commerce. Both started their service with the Southern Pacific here.

Both Saunders and McGinnis are optimistic regarding general conditions during 1930.

Saunders explained the recent coordination of Southern Pacific's traffic system as follows:

"The idea of the Southern Pacific reorganizing its traffic machinery has for its purpose the unifying of the activities of the various units of the system. This unification should result in giving better service to the public."

McGinnis, reviewing equipment purchases of 1929 and divulging plans for additions to rolling stock in 1930, declared the company's passenger department is ready to meet all demands of the new year.

City Advised to Make Contacts With Shanghai

In promoting Southern California's foreign trade it is essential for Los Angeles to increase commercial contacts with Shanghai, the busiest and fastest-growing city in the Near West, Gaylord B. Kirker, Chamber of Commerce trade emissary in trans-Pacific lands, told the Foreign Trade Club of Southern California yesterday at the City Club. Mr. Kirker detailed his two year's survey in Japan, Manchuria, China and the Philippine Islands and gave an insight into trade, sociological and political conditions in those countries.

A. T. Williams of the Coast Fishing Company told the club of the progress that has been made by the local fishing industry.

CITY MOTHER TESTS GIVEN THIRTY-FIVE

Written Civil Service Examination Cloaked in Absolute Secrecy

Behind closed doors on the thirteenth floor of the City Hall the civil-service written examination for the office of City Mother, to fill the vacancy caused by the retirement several months ago of Mrs. Aletha Gilbert, was taken yesterday by thirty-five of the forty-four candidates who filed applications for the test.

The written questions had been passed upon and approved by the Civil Service Commission at the request of Clifford N. Amaden, general manager of the department.

The test was conducted by Examiner W. A. Smith, who declined to divulge the nature of the questions, holding that such permission could only be granted by the Civil Service Commission. As quickly as each applicant concluded her work she left the examination room, the test being concluded toward midafternoon.

The oral test, which is to be conducted by the Civil Service Commission, will not be held until the written papers have been graded, which is expected to take several weeks.

Among those taking the written test was Mrs. Dean Harris, assistant City Mother. The rest consisted of police women, social welfare workers and others who have engaged in kindred work.

Still-Raid Trial Defendant Says Officers Drank

Testimony that two police officers brought their own liquor to his house, put on a "party" and then arrested him, was given yesterday in Superior Judge Wood's court by Joseph H. Walker, who was convicted of a charge of possessing a still. William Edward Taylor, a codefendant in the case, was acquitted.

Officers Ernest J. Brown and George Sparks of the Van Nuys division were the policemen named by Walker in his testimony. Walker said that during the course of their raid on his home they produced a bottle, had drinks therefrom, and played the phonograph. On the way to the station after the raid, the witness said, their car crashed into another police automobile.

Both Brown and Sparks denied Walker's charges that they had been drinking in his house during the raid.

Walker will go before the court next Monday for sentence.

Hold-up Victims to See Suspects

More than a score of bandit suspects will be exhibited to the scrutiny of robbery victims at show-ups in the shadow box at Central police station at 1:15 p.m. and 7 p.m. today. All the suspects have been taken into custody by police within the last two weeks. Many of them, according to Chief of Detectives Taylor, have already been identified as perpetrators of recent hold-ups. All persons who have been victims of bandits and burglars recently are requested by police to attend.

BISHOPS PETITE WAFERS

One Pound

Freshly baked, crisp, ready to serve, and GOOD.

When the Children are hungry between meals give them a handful or two of "Petites".

By the pound and package. The Inner Carton that fits the Blue Tin costs less.

Bishop and Company in Los Angeles 42 Years

PROGRESS and PROSPERITY Sale!

The opening event in a banner year for our patrons! Come and get real values in quality foods. Fresh, clean stocks, a wide variety and a world of merchandise. Plus—Safeway Service —ALWAYS!

Prices effective Thursday, Jan. 9, to, and including, Tuesday Jan. 14 Come!

Corn Highway—The true American vegetable. Keep several cans on hand. No. 2 can. **2 cans . . 25¢**

Peas Highway—Tender and succulent. 5-sieve sugar peas. No. 2 can. **2 cans . . 25¢**

Syrup Safeway—Delicious blend of pure cane and maple sugars. 2½ lbs. **Can . . . . 45¢**

Flour Albers Flapjack for golden brown pancakes. The ideal breakfast. **Lge. Pkg. . . 23¢**

Prosperity Sale **Medium Eggs** U. S. Standards **Dozen . . 35¢**

Hot Sauce Max-i-muM Tomato Sauce for cooking and seasoning. 5 oz. can. **4 cans 19¢**

Progress Sale **P & G Soap** Universally Popular **8 Bars . . 25¢**

Coffee Max-i-muM Vacuum Packed, lb. can..... **45¢**

Tuna Chicken of the Sea No. ½ Can..... **3 for 59¢**

Highway Olives Ripe 9 oz. Can..... **11¢**

Soup Heinz Cream Tomato—Can..... **10¢**

Salad Oil Safeway Quart..... **38¢**

Crab Meat Tender and Flaky No. ½ Can..... **33¢**

Fruits and Vegetables

Prices effective Jan. 9th, 10th and 11th, incl. at Safeway operated stands. All such stands bear the sign "Safeway Operated."

Green Peas Imperial Valley Sweet and tender 2 lbs. . 19c

Pippin Apples Fancy Newtown For cooking 4 lbs. . 25c

Navel Oranges Large—Sunkist or Blue Goose 6 for . 27c

Grapefruit Arizona—Large Seedless 6 for . 25c

Apples Rome Beauties Extra Fancy Washington 3 lbs. . 25c

Meat Market Specials

Prices effective at all Safeway Operated Markets. All such markets bear the sign "Safeway Operated."

Oysters Large N.Y. Counts—Strictly Fresh Doz..... 35c

Jewel Shortening Swift's Best 2—1-lb. cartons..... 27c

Sauerkraut Tender and Crisp Lb..... 5c

Frankfurters Made of Pure, Lean Meats 2 lbs..... 45c

Soda Arm & Hammer 16 oz. Pkg..... 8¢

Pabst-ett More than Cheese Pkg..... 25¢

Cocoanut Baker's 8 oz. Pkg..... 23¢

Mushrooms Hotel 8 oz. Can..... 35¢

Peanut Butter Max-i-muM 1 lb. Can..... 19¢

Vinegar Safeway 22 oz. Bottle..... 15¢

Oak Glen **Butter** Supreme in quality and flavor. **lb. . 38c**

Oats Carnation—Quick cooking, healthful and nourishing. A good buy at— Package **9¢**

Safeway **Pineapple** Eight thick, golden slices. No. 2½ Can **5 cans . $1.00** Packed by "Jim" Dole

We reserve the right to limit quantities

SAFEWAY STORES

DISTRIBUTION WITHOUT WASTE

JEWISH WOMEN PLAN ALLIANCE

National Body Slated to Join World Organization

Action Will Mark Meeting Opening on Sunday

Interstate Group Conference Already Under Way

BY MYRA NYE

The outstanding action of the triennial meeting of the National Council of Jewish Women, which begins here Sunday evening, will be the alliance of the national group with the World Organization of Jewish Women which was organized last May in Hamburg, Germany. A statement to this effect was made yesterday at the close of the day's session of the fifth western interstate conference, which is a smaller conference preliminary to the Sunday meeting.

"This question will come up for consideration Thursday of next week," stated Mrs. Estelle M. Sternberger of New York City, executive secretary of the national group, and concurred in by Mrs. Joseph K. Friend of New Orleans, national president.

Mrs. Sternberger, who has attended ten triennial meetings, is editor-in-chief of the magazine The Jewish Women, said that nothing can exceed in importance the extension of the council's activities to cover the world. There are forty-two countries in the world group, including Russia, Palestine, Poland and the Balkans, she said, and the furtherance of the good work of all the groups working together throughout the world will be a great agency for peace.

OTHER RESOLUTIONS

Other important matters for the triennial session which will reach the committee this morning, include discussion of the cessation of military training in the elementary schools of the United States, forbidding by law the sending from the United States of implements of war to nations at war; promotion of naturalization among foreign-born women, and advancement of education among alien and foreign-born adults. As regards world peace a resolution will consider the entrance of the United States into the World Court, and the education of members of the council as regards the Treaty of Arbitration and the Pan-American Peace Treaty.

Of marked importance is the resolution to promote more ideal conditions to maintain the standards of Jewish home life. Other resolutions will have to do mainly with the methods of governing the national body and its procedures and actions, with many revisions of bylaws important only to the Council itself.

In addition there will be the one or two resolutions acted upon in closed sessions, it was stated.

PRESIDING OFFICERS

Yesterday at the preliminary conference at the Biltmore the presiding officers were Mrs. E. R. Sugarman of Vancouver; Mrs. Harry Gehalle, San Francisco; Mrs. John Kahn, Los Angeles, and Mrs. Milton F. Weil of Seattle, for the four-day sessions. Last evening Miss Ella Jacobs of Portland presided.

According to Mrs. Friend, who was accorded a seat of honor on the platform, the outstanding feature of the day was the report of Mrs. Richard Simon of San Francisco on the work of the department of which she is chairman, both of the national group and the western one, that of the handicapped child.

California ranks first in this country for its work with the deaf children, according to Mrs. Simon. By an audometer survey conducted by the Council in San Francisco, 2300 children were found to be deaf, their affliction unknown to their parents, and 1800 were cured. Mrs. Simon added that the next most satisfactory work was the setting up in theaters of the "radio ear," which has enabled many for the first time in their lives to enjoy good plays. She made an earnest appeal for the women to support similar work in Palestine.

CO-OPERATION CITED

In this work with handicapped children, the speaker stated, the Jewish women have co-operated closely with the P.-T. A., the International Society for Exceptional Children and with the Association for the Blind.

The opinion was voiced that since California's problems differ greatly from those of the Northwest and since distances are great between the States that comprise the group and Canadian provinces, this State should become a separate unit. A recommendation to this effect is expected to be made today by Mrs. S. M. Blumauer of Portland, third national vice-president.

Today election of officers will engage the attention of the delegates late in the afternoon. According to talk among the delegates, Mrs. Sugarman will succeed Mrs. Lillian Burkhart Goldsmith, who may become a candidate for the national office, the position having been offered her and the honor repeatedly refused. Her supporters still are hoping for her reconsideration. Mrs. Friend will be nominated to succeed herself, it is stated. The latter choice is to be made next week.

INTERESTING SESSION

Mrs. Goldsmith will preside this afternoon at what is expected to be the most interesting session of the preliminary conference. A symposium, "Are Parents People," will be conducted by Mrs. M. C. Sloss of San Francisco, and participated in by seven members, who will present as many viewpoints: The mother, Mrs. Harold M. Stern; the father, Judge Stern; the grandmother, Mrs. Ray B. Dann; the spiritual leader, Rabbi Maxwell Dubin; the high school teacher, Capt. John D. Inglis; the girl, Miss Lelia Kauffman, and the boy, Andrew Stodel.

Resolutions for the western group will be voted on at the close of the symposium.

LIONS' CLUB TO MEET

Arthur J. Brown, past-president of the San Bernardino National Orange Show, will speak at the weekly luncheon meeting of the Los Angeles Lions' Club in the music room of the Biltmore today noon. Entertainment through the courtesy of the Consolidated Enterprises will be given. President Clem S. Glass will preside with Eddie Gore acting as chairman of the day.

GIANT ARRIVES FOR CIRCUS

Towering Chinese Booked by Shrine

John Wun Lung Poses With Two Ordinary Mortals

EIGHT feet and one inch of Chinese yesterday arrived in Los Angeles, prepared to mingle with sword-swallowers, human mountains, rubber-faced men and wild animals as attractions at the annual Shrine Circus to be presented at Shrine Auditorium under the auspices of Al Malaikah Temple, February 1 to 9, next.

The towering celestial bills himself as John Wun Lung, and he is the only freak on the program who will not need a ladder in order to enjoy a view of his surroundings over the back of an elephant. Also, he says he is not afraid to look a giraffe in the face.

Wun Lung is expected to compensate in some measure for the loss to the circus of Yvonne Leroy, Los Angeles trapeze performer. She was billed to appear, but will be absent as the result of an accident suffered last week in Detroit. Miss Leroy fell thirty feet when she lost her hold while swinging above a Publix Theater stage. She received internal injuries.

The Three Floyds, aerialists, yesterday were signed to take Miss Leroy's place on the acrobatic program.

TRIAL OF TEACHER BLOCKED

Miss Saxton Wins Point; Hearing on Injunction Set for Next Friday

The trial before the County Board of Education of Miss Lois Saxton, dismissed by the board but ordered paid and reinstated by the courts, yesterday was enjoined by Superior Judge Gates, and a hearing to make the injunction permanent set for next Friday.

Miss Saxton, who lives at 742 Heliotrope Drive, was dismissed in 1926 on charges of improper conduct and insubordination. Later the Superior Court ordered her salary paid because, it was stated, her dismissal was not legal. Then the city school board referred the case to the State school authorities, who ordered the county board to try Miss Saxton again. This hearing was set for next Tuesday, but is superseded by the court hearing before Judge Gates.

Miss Saxton asked for an injunction against the trial on the ground that she already has been tried and acquitted of the offense charged.

Concert to Have Varied Program

A varied program will be given by Dr. B. O. Kingsley at Bullock's, Broadway, Hill and Seventh streets, tomorrow morning. Following a number by Bach a Richard Strauss song will be rendered. Then several Russian masterpieces to be given by the Philharmonic Symphony Orchestra, including the Russian and Ludmilla Overture by Glinka, father of modern music in Russia, the Borodin "Dance of the Archers," the aria from Tschaikowsky's opera, "Pique Dame," and, by the same composer, the Fourth Symphony, will be interpreted.

IMPROVEMENT NEARS

The final ordinance for the improvement of One Hundredth street between Broadway and Figueroa street was adopted yesterday by the City Council.

POLICE TAKE TOM VERNON TO FOLSOM

Two Burglars Make Trip to Prison With Wrecker of Passenger Train

Tom Vernon, confessed wrecker and robber of the Southern Pacific's West Coast Limited near Saugus November 10, last, was taken to Folsom penitentiary at 5 p.m. yesterday to begin serving a life sentence for the crime.

Accompanying Vernon were Julius Aguilar and James P. Colborn, convicted on burglary charges. The prisoners were in charge of Deputy Sheriff Crowley of the Sheriff's transportation department. The prison party is scheduled to arrive at the penitentiary this morning.

Vernon, who was arrested in Oklahoma, where he fled following the wrecking and robbery, was returned to Los Angeles and pleaded guilty to the wrecking and one charge of robbery. He was sentenced to life imprisonment without hope of parole due to his admission of five prior felony convictions enumerated in the charges to which he pleaded guilty.

A thirty-day stay of execution granted in his case on December 30, last, was revoked last Wednesday when investigation of Vernon's story to the effect that he had accomplices was completed and found to be unsubstantiated, according to authorities.

Fox West Coast Theaters Riding Prosperity Tide

Fox West Coast Theaters has just completed the most successful year in its history, it was announced yesterday by Harold B. Franklin, president of the corporation. He took occasion to clear up popular confusion of his corporation's affairs with the financial affairs of Fox Film and Fox Theaters Corporations in New York, which have been widely discussed lately. He said:

"Fox West Coast Theaters is a separate and distinct unit all its own, operated and financed within its own territory and has no connection with Fox Film or Fox Theaters other than Fox Film's investment in Fox West Coast Theaters."

He added that he had information that Fox Film and Fox Theaters are working out a financial plan to the entire satisfaction of those involved. Franklin stated that Fox West Coast Theaters enters 1930 doing business at the rate of $50,000,000 a year, and that the 500 theaters of his organization are going into this year with the best promise for prosperity they ever had.

LECTURE ON PATHFINDER

"Jedediah Smith, the California Pathfinder," is the title of a lecture to be given at the Southwest Museum Sunday afternoon at 3 o'clock. Harold D. Carew has familiarized himself with Smith's picturesque career. Locally Mr. Carew is best known as a staff writer for Touring Topics, and as book editor of the Pasadena Star-News.

TAYLOR CASE DATA SOUGHT

Sworn Statements to be Taken from All Who Have "Tips" on Murder, Fitts Announces

Sworn statements will be taken from all persons who believe that they have important evidence in the William Desmond Taylor murder mystery, Dist.-Atty. Fitts announced yesterday. The continued absence of Arthur Nelson, alias Otis Hefner, however, prevents any definite action being taken at present, according to the District Attorney.

Hefner is the ex-convict who recently gave out a statement that he knows the slayer of the prominent motion-picture director. Since then Hefner has remained in hiding because it was revealed that he is wanted in San Francisco as a parole violator from Folsom Prison.

Dispatches from Birmingham, Ala., that an unnamed prisoner in that city had confessed to witnessing the Taylor murder were checked carefully by deputy district attorneys yesterday. The man's story that he was a "racketeer" and had hidden in Taylor's home behind the piano, was discounted by officers who investigated the case originally because it is known that Taylor's piano was a baby grand and not an upright model. Other points in the man's story were disproved by officers here familiar with the facts of the case.

The unnamed man declared in his statement that while hidden behind the piano he saw a woman come into Taylor's home dressed as a man. After demanding money, he said, she tore up a check he gave her and then shot him.

The Birmingham prisoner asserts that he has in his possession an article which he found in the room at the time of the shooting which may be used as evidence. Dist.-Atty. Fitts announced he will request Birmingham authorities to question their prisoner closely and forward to him all information and evidence which he may have.

VICARIOUS JAIL SERVICE FLOPS

Delegate Draws Term on Own Account

Attempted to Do Time for Liquor Owner

Latter, Fined $1000, Faces Conspiracy Charge

Haley Byrd, detected by jail officials in an effort to serve a jail term intended for Rush B. Williamson, was sentenced to pay a fine of $800 and to serve 120 days in jail by Municipal Judge Curtis yesterday following his plea of guilty to charges of contempt of court and vagrancy. Williamson, who pleaded guilty to liquor possession and transportation, was fined $1000 with the alternative of spending 100 days in jail, the maximum sentence provided by law.

In addition, Deputy City Prosecutor Kaufman announced in court that he has turned over the facts regarding the "ringer" case to Dist.-Atty. Fitts with the request that complaints charging conspiracy to obstruct justice be filed against both men.

Williamson, according to Kaufman, was arrested at 1240 Colton street on the 4th inst. and 180 gallons of liquor seized in the automobile he was driving and in a garage at that address. The following day Byrd appeared in Judge Curtis's court for Williamson and pleaded guilty, being sentenced to pay a $700 fine or to serve seventy days in jail. He elected to serve the jail term but shortly after he arrived there was recognized by officials as a former trusty who had served several terms on liquor and other misdemeanor charges. He admitted his identity to police officers and Kaufman and was brought into court the next day charged with contempt and vagrancy.

Williamson was surrendered by his bondsmen and pleaded guilty to the liquor charge and not guilty to vagrancy, on which he is facing jury trial on the 21st inst.

Suit Brought to Force Election in South Gate

Suit to compel the city officials of South Gate to consider a recall petition filed against Mayor Andrew J. Schoby and Louis A. Martin, a Trustee, was filed in Superior Court by Benjamin S. Connelly, a taxpayer, through Attorney Stanley Moffatt yesterday.

The petition, the suit asserts, was filed several days ago, but the Board of Trustees has refused to call an election as required by law. Attorney Moffatt stated that although the suit was filed against all four Trustees, one of them, A. D. Poteet, was ready to call the election.

The mandamus hearing will be before Superior Judge Gates at 10 a.m. the 17th inst.

Five Overcoats Thought Stolen Await Owners

Motorists who have recently returned to their automobiles parked in downtown areas to find their coats stolen might find it to their advantage to report the thefts to police, Captain of Detectives Barr, head of the police auto theft detail, announced yesterday.

With the arrest yesterday of Ray Marsh, 20 years of age, and J. Lawrence Bowman, 20, Detective Lieutenants Mansfield and Bunch of the auto theft detail declared they recovered five overcoats which the youths admitted having taken from parked automobiles, but that they have received only two reports of such losses from victims within the last two weeks.

Roller Canary Exhibit to Open at Hotel Today

The sixth annual roller canary exhibition and singing contest of the United Roller Breeders of Los Angeles will open today at the Alexandria. At 2 p.m. tomorrow a public judging will take place. The exhibit will be open Sunday at 10 a.m. and another public judging will be held at 2 o'clock in the afternoon.

The special prize cup which was posted three years ago by The Times radio department will be awarded Sunday evening. KHJ, when owned by The Times, was the first broadcast station to feature canary birds in connection with programs.

The contest this year again will be judged by Peter Greenall of Vancouver. The show is under the direction of Mrs. Thurza Johnson, assisted by Miss Louise Blakeley.

ITALIAN MUSIC TO BE CLUB TOPIC

Mrs. Abbie Norton Jamison is to be the guest speaker at the University Book Club, meeting at 11 a.m. Tuesday at 3420 University avenue, her subject being "The History of Italian Music." The speaker, president of the Federated Music Clubs of California, will be introduced by Mrs. E. Keith Harkness, club president. In answer to the roll call of the day members will reply with names of Italian musicians or grand operas.

YOUTH HURT IN FALL FROM DELIVERY TRUCK

Falling from a milk truck, Robert M. Orr, 17 years of age, of 1906 Merrill avenue, received possible internal injuries yesterday. He was taken to the Georgia-street Receiving Hospital where an emergency operation was performed. The accident occurred near the youth's home, police stated.

REWARD CLAIMS UP TO COURT

Father of Rescued Girl Asks Judge to Decide Who Should Get $500

S. Caplan, father of Celia Caplan, who was lost in the mountains for three days, has asked the Superior Court to decide which of three claimants is entitled to the $500 reward he posted for finding his daughter.

S. Ray Dearholt, G. G. Green and Berlin Olson each says he is the one who took succor to the co-ed and her two companions, who wandered in a lonely Mt. Wilson canyon until they were piloted back to the trail. In a suit filed yesterday all claimants are asked to set up their claims legally.

Bandit Forces Woman to be His Chauffeur

With a bandit holding a gun at her back, Mrs. Harold S. Wheeler of 766 Oak Knoll Circle, Pasadena, was forced to drive last night from Los Angeles to a spot on the city limits of Pasadena, where the man robbed and left her.

Mrs. Wheeler, who is socially prominent in the Crown City, was driving her expensive coupe on Figueroa street at about 6 p.m. when she was halted by traffic at Sunset Boulevard. As her car stopped a well-dressed man, 22 years of age, pulled open the car door, leaped nimbly in and pressed a revolver against her side.

He ordered her to drive ahead without trying to raise an alarm, threatening to shoot if she disobeyed. Mrs. Wheeler complied, driving until about halfway between the two cities, when the bandit asked how much money she had. Mrs. Wheeler handed over her purse containing $9, and the robber seized it, overlooking a diamond ring valued at $1000 which she wore.

He forced her to drive on until she was on Fair Oaks avenue at the Pasadena city limits, when he called a halt. As the car stopped opposite the Raymond Hotel, the bandit jumped out and escaped in the rain. Mrs. Wheeler promptly notified the Pasadena police, who in turn relayed the alarm to the Los Angeles police.

Auto Pilferer Gets Rich Haul

An automobile plunderer last evening stole $4000 in securities and several thousand dollars' worth of valuables from the parked car of C. B. Holland of New York, while it was standing outside of 3215 3-4 West Third street. Holland, who is a salesman for the National Circulating Company of New York, accompanied by his wife, motored down from Santa Barbara yesterday to call on a friend, Jack Hynes, at the Third-street address.

While the Hollands were indoors the thief wrenched off one door of the car and stole the securities, travelers cheques, and valuables. Detective Lieutenants Mansfield and Bunch of Central Police Station, who had arrested two men accused of similar thefts a few days earlier, last night began a search for a third member of the gang.

P.-T.A. MEMBERS TO ATTEND MEETING

To attend the board of managers' meeting, which convenes at the Hotel Carrillo for a two-day session Tuesday, several members of the tenth district California Congress of Parents and Teachers will leave tomorrow for Santa Barbara. Those who will make the journey are Mrs. Frank A. Schaefer, president; Mrs. C. C. Noble, State founders' day chairman; Mrs. James K. Lytle, fifth vice-president of the State; Mrs. Nelle Scott Lucas, State historian; Mrs. Benjamin F. Ferris, life membership chairman, and Mrs. J. L. Thornton, State publicity manager.

EXTENSION CLASSES WILL OPEN MONDAY

The winter term of the extension division of the University of California will open in Los Angeles and the Southland Monday, according to Director Leon J. Richardson. A total of thirty-two classes will have their first meeting Monday, twenty-nine on Tuesday, twenty-seven on Wednesday, thirty on Thursday, twenty-one on Friday and four on Saturday. Most of the classes meet in the evenings, although some meet in the late afternoon, and some of them are scheduled for morning hours.

D.A.R. MEMBERS HEAR MRS. FARMER

Mrs. Frank Farmer, State chairman of "Better Films," for the Daughters of the American Revolution, will speak at El Camino Real chapter meeting at 2 p.m. Thursday in the Women's University Club, 943 South Hoover street. Hostesses of the day will include Mmes. Joseph Laemmle, Belle W. Kinsey, Walter B. Bishop and Hazel K. MacKenzie, and Misses Beth Laemmle, Helen Swallow and Heaper N. Reifsnider.

HEATING TALKS PLANNED

Various phases of electric heating will be discussed in open forum next Tuesday evening at a meeting of the American Institute of Electrical Engineers, Los Angeles section, in the Engineers' Club, at 833 South Spring street. E. J. Clipperly of the General Electric Company, H. Dougles of the Southern California Edison Company, C. H. Dye of the Bureau of Power and Light, and J. Max Lee of the J. Max Lee Company are announced as the principal speakers.

GAS COMPANY LETTERS READ

Correspondence With City Produced in Court

Scores Presented to Back Case in Power Row

Injunction Plea Being Heard by Judge Collier

Scores of letters that passed between the Los Angeles Gas and Electric Corporation and the Bureau of Power and Light of the City of Los Angeles offered by the company to prove there were working agreements between the corporation and the city after the company's franchise expired in 1916, took up most of the time in court yesterday at the hearing on the city's petition to restrain the light company from furnishing power, other than light, to Los Angeles consumers. The trial of the action has been on since Tuesday before Superior Judge Collier.

The city contends that the company's franchise expired in 1916 and that since that time it has been unlawfully occupying the city's streets with its power equipment.

The company holds that even though the franchise expired and never was renewed the city is estopped from any legal action for the reason that it has stood silently by and acquiesced to the company going ahead and making improvements costing millions of dollars. It further asserts that the city had full knowledge the franchise never had been renewed, that in spite of this fact the company was compelled to furnish power to city governmental departments and some of its own power consumers.

The hearing on the petition for an injunction to restrain the company from using the streets to furnish power, other than light, was begun last June. After a motion was made by the city for a judgment on the pleadings, Judge Collier called to Santa Barbara to hear a water case, took a recess until last Tuesday. On the reopening of the hearing the city's motion was denied and the trial of the case proceeded with introduction of evidence on the part of the gas company.

The company, with the letters being introduced, is endeavoring to prove its contention that there were agreements, particularly pole agreements, between the company and the city.

EAGLE ROCK WOMAN'S FUNERAL TOMORROW

Last rites for Bertha P. May, 51 years of age, of 4610 Mount Eagle Place, Eagle Rock, will be conducted tomorrow at 2 p.m. from the Little Church of the Flowers, under the direction of the Ruppe Morticians, 950 West Washington street. Interment will follow in Forest Lawn Memorial Park. Mrs. May came to California twenty-nine years ago. She leaves her daughter, Margaret Huffman, two sisters, Mrs. Vernon Wardell of Los Angeles, Mrs. Frank Megaulty of Fresno, and three brothers, A. Kenyon of Los Angeles, M. E. Newman of Los Angeles, and B. P. Newman of Elsinore.

PART OF DAM FUND AS TO OPEN RIVER CHA

Diversion of part of the $22,000,000 remaining of the money voted to build the condemned San Gabriel dam, to complete the channel of the San Gabriel River to Alamitos, was asked by Long Beach officials who appeared before the County Board of Supervisors yesterday.

Silt is overflowing in the channel every time it rains, the delegation pointed out, and the next flood, it was declared, will cause heavy damage. E. C. [illegible] engineer, said the [illegible] completed for $[illegible] feet of channel, [illegible] be constructed, and [illegible] and bridges relocated. [illegible]ayou. State [illegible] told the board the [illegible] build the new [illegible] Long Beach to [illegible] soon as the Alamitos [illegible] was corrected.

The Board of [illegible] ised to consider the [illegible]

Biscuit Making Will be Taught

Even though the Los Angeles Times has conducted a free cooking school every Tuesday and Friday for the past three years, there are still some Los Angeles housewives who do not know how to make perfect biscuits, so, today, in response to numerous requests, Chef Wyman will again show in detail how biscuits should be made. She will also prepare one of the popular Spanish dishes, a Spanish chicken pie, and make an unusual potato salad, a rose potato salad with rose dressing.

The women who enjoy baking will be interested in the black-and-white walnut cake and the pecan cookies, which complete the balance of the program. The class meets at 2 o'clock in the Southwest Building, 130 South Broadway and The Times invites everyone to be its guest.

Phillips Gone, Arrest Ordered

Armour Phillips, husband of Clara Phillips, hammer murderess, failed to appear in Municipal Court yesterday to answer liquor charges filed against him and as a result his $200 bail was fortified and a warrant issued for his arrest. Information given the court by his attorney was to the effect that Phillips is in a southern State on business.

He was arrested originally, according to police reports, on December 9, last, as he entered an apartment-house at 1810 North Normandie avenue with six bottles of gin under each arm.

CHAMBER DINNER DATE SET IN BEVERLY HILLS

Entertainment features will mark the seventh annual banquet of the Beverly Hills Chamber of Commerce to be given at the Beverly Hills Hotel, Monday evening, the 27th inst., it was announced yesterday by the banquet committee. Fred Niblo will be toastmaster and an augmented orchestra will furnish music for the dancing, which will begin at 10:30 p.m. The seating arrangement will afford opportunities for many private parties. Reservations are being received at the chamber. The banquet committee is headed by M. J. Kavanaugh, chairman, and includes W. B. Hunnewell, Edward E. Newman, E. P. Stoltz and R. Ellis Wales.

Gin Defen... Prefers Ja... Being In...

George G. Hall, [illegible] would rather serve [illegible] in the City Jail than [illegible] obtained gin he was [illegible] delivering. It was [illegible] day in United States [illegible] James's court, Federal [illegible] Rhodes testified that [illegible] bottles of gin from the [illegible] who is now serving [illegible] the City Jail.

The court asked [illegible] where he obtained the [illegible] Hall said that though he [illegible] at the place a month [illegible] remember where it is. [illegible] tenced to serve sixty [illegible] the expiration of his [illegible] tence for violation of the [illegible] prohibition act.

DENTIST SUING [illegible] CHARGES C...

Dr. Edward H. Kelly, [illegible] terday sued his wife, [illegible] Kelly, for divorce, [illegible] of cruelty. Mrs. Kelly [illegible] ly jealous of her husband, it is charged, and [illegible] nagged and scolded him. She gave his first wife support of their [illegible] Kelly No. 2 violated [illegible] agreement by going to [illegible] of taking care of her. [illegible] Kelly further asserts [illegible] his business wasn't [illegible] took a long and [illegible] Oregon, he says.

IRISH FILM FL... CONTRACT A...

Maureen O'Sullivan, [illegible] age, and Tommy [illegible] brought to Los Angeles [illegible] lin, Ireland, to play [illegible] with John McCormack [illegible] appeared yesterday [illegible] Judge McComb's court [illegible] their contracts with the [illegible] Corporation approved [illegible] accompanied by [illegible] mother, Mrs. Mary O'[illegible] the boy by his guardian, [illegible] beth Carroll.

PICNIC SPEAKER [illegible]

Former Chief Justice [illegible] McCarthy of Idaho is [illegible] speak at the Idaho picnic [illegible] tomorrow in Gyro[illegible] The program follows [illegible] cludes the Mormon Tabernacle singers. Judge R. C. [illegible] welcome the picnickers and [illegible] troduce the speakers.

"SHOPPING IN THE RAIN"

—could almost be "singing in the rain" at Bullock's-Wilshire, so comfortably pleasurable does the type of shopping become at this store

—many patrons found it so yesterday, appreciated the convenience of the Motor Court and attendants—enjoyed the easy driving without the harassment of heavy traffic

—rainy day shopping with a new comfort—thrill—no more inconvenience than is necessitated by merely stepping into your own car—try it!

WILSHIRE BOULEVARD AT WESTMORE

ard Quintet Arrives Today to Face U.C.L.A.

SPORTS
Los Angeles Times

9

FRIDAY MORNING, JANUARY 10, 1930. C

OS ANGELES $10,000 OPEN PLAY STARTS TODAY

S TACKLE NFORD FIVE

ntist Suing Wife Charges Cruelty

Spears Denies He Will Coach Oregon Eleven

MINNEAPOLIS (Minn.) Jan. 9. (AP)—Dr. Clarence W. Spears, University of Minnesota football coach, today denied he would accept a position as head football coach at the University of Oregon and contradicted reports that he had conferred with Oregon Athletic officials there, Monday, regarding the position.

VON PORAT CHOICE IN GARDEN GO

Husky Norwegian Picked to Win Over Uzcudun in New York Tonight

OTTO VON PORAT

NEW YORK, Jan. 9. (AP)—A couple of top-flight gladiators, neither fighting for the right to face Jack Sharkey in Miami, will have the heavyweight situation at their mercies for ten rounds in Madison Square Garden tomorrow night.

The pair are Otto Von Porat, belting Norwegian from Chicago, and Paulino Uzcudun, the Basque woodchopper who is fraying a bit around the edges from constant warfare with leaders of the division. Von Porat is a 7-to-5 choice to win and even is favored by a few to score a knockout.

A wild smash that floors anybody but the referee will lift the Garden potentates from their chairs but not in admiration. With Phil Scott already signed to battle the Boston flatiorman in the southern resort February 27, a knockout by any leading heavyweight at this stage of the game can do the Garden nothing but harm.

The delicate Englishman won the right to meet Sharkey by defeating Von Porat on a foul last month. The low blow, subject of considerable controversy since, came at a point in the contest when few of the ringsiders thought Scott could continue to ward off the potent smashes of the belligerent Norwegian.

Von Porat's revenge can come tomorrow night through a knockout of the durable Spaniard who boasts a previous decision over the midwesterner. Uzcudun, making his debut under the management of Billy Gibson, former pilot of Gene Tunney, has never been knocked out. He has been floored in an American ring only by Lou Magnolia, the referee, who dumped Paulino with a left hook in Brooklyn one night after the Spaniard had fouled Big Boy Peterson.

Heavyweights fill out the remainder of the card. Marty Gallagher, Washington (D. C.) youngster, meets Johnny Cromo, New York veteran, in a ten-round semifinal. Freddy Lenhart, newcomer from Spokane, Wash., will make his eastern debut against Phil Mercurio, New York, in the opening ten.

SHIRES GIVEN "PURE" RATING

Michigan Boxing Committee Clears "Whataman"

Manager, Promoters Given Added Suspension

Diamond Hero Denies Any Guilt in "Fixing"

LANSING (Mich.) Jan. 9. (AP)—The Michigan State Boxing Commission today absolved Charles Arthur (the great) Shires from any taint of irregularity in connection with an alleged attempt to "fix" a fight scheduled in Detroit recently with Battling Criss of Rockwood, Mich.

"THE GREAT" SHIRES

The hearing held here today before the full commission was a continuation of one held in Detroit last Saturday with Commissioner James M. Brown, chairman, and Commissioner Henry Komrofsky, the only members present. The motion for Shires's exoneration was made by Commissioner Komrofsky.

Chairman Brown had previously recommended that the commission take steps to clear Shires of any guilt in the attempt to persuade Battling Criss to "take a dive." Shires both today and last Saturday emphatically denied any connection with alleged "fixing" attempts.

The commission left the matter with the proviso that should future evidence reveal any connection with the alleged fixing on Shires's part, he could be recalled for another hearing. Shires's statement that he will fight no more after his Boston engagement was accepted as binding.

Nessie Bloomenthal, Shires's manager; Benny Ray, Detroit promoter, and Scotty Strachen, Detroit fight manager, were suspended pending further investigation. It was said that if subsequent evidence warrants the matter may be placed in the hands of prosecuting officers.

Oilers Upset by Tigers in Extra Period

Canton Scott, the portly forward of the San Francisco Tigers, won another overtime game for his ice hockey team at the Winter Garden last night, when his deciding shot gave the visitors a 4-to-3 victory over the Los Angeles Richfields. Scott scored an extra-period goal to beat the Hollywood Millionaires last Monday.

Benny Ward opened the scoring in the first period for the Tigers when he took a pass from Art Giroux and slashed it into the net, past Bill Vaughn, new Richfield goalie. Jake Lawrence evened it up for the Richfields in the second when Brandow bounced one off Broadfoot's legguards. "Duke" Riley, however, sank one for the Tigers a few minutes later, shooting half the length of the ice.

Chick Bond evened the score for the Oilers in the third period, and an extra ten minutes was called for. For seven minutes neither team had much of a chance to score, but then Art Giroux shot one that Vaughn blocked, but Scott took the puck on the bounce and pounded it home. A good crowd witnessed the event despite the rain.

VAN FLEET-DURKEES SCORE HOCKEY WIN

With Manager Hector Proulx shooting the puck into the net for three goals, the Van Fleet-Durkee ice hockey team defeated the Arrowhead Valley Club, 4 to 2, at the Palais De Glace last night.

The winners had acleau shade throughout the game, the outcome of which was considerable of a surprise.

ERNIE OWENS GETS WIN OVER HAYWOOD

Ernie Owens outpointed Jack Haywood to cop the decision in last night's ten-round main event at the Pasadena arena. Owens had a shade all through the scrap.

Homer Gaines defeated Cliff Burries in the six-round semi-wind-up. Other bouts resulted as follows: John Trevis knocked out Ray Molina in one round; Nash Garrison won on a foul in round three from Art Yarnell, and Mickey Romo stopped Carlos Montes in the second stanza of their scrap.

BATTALINO WINS

NEW HAVEN (Ct.) Jan. 9. (AP)—Bat Battalino, world's featherweight champion, knocked out Phil Verde of Rochester, N. Y., in the third round of a ten-round match here tonight. Battalino's title was not at stake.

CAN HE REPEAT AGAIN?

Who? Why MacDonald Smith, the canny Carnoustie Scot, of course. Winner of the Los Angeles $10,000 open champion for two consecutive years, Mac faces the barrier once more over the Riviera Country Club this morning in Los Angeles' fifth annual golfing classic. In the finest possible physical and mental trim for the 72-hole test, Smith will be a favorite with many golfers to win again, although three timers in golf are as scarce as hen's teeth. Here is Mac in a typical finish after a drive straight down the middle.

[Drawing by Salvador Baguez, Times staff artist]

STAGG IS GUEST AT BANQUET

Veteran Chicago Mentor is Speaker at Gathering of Local Alumni

COACH A.A. STAGG

Amos Alonzo (Old Man) Stagg, since 1891 football coach at University of Chicago, will be guest of honor and speaker at a banquet of Southern California Club of University of Chicago alumni at University Club tonight at 6:30 p.m.

Invitations were sent to 874 former Midway students in Los Angeles vicinity.

Several old-time Maroon athletic heroes, including Dr. Frederick A. Speik of Pasadena, captain of the famous 1905 eleven which defeated Michigan's otherwise unbeaten team, 2 to 0, in a historic safety; and Herbert Ahlswede, 1899, who recently attended a twenty-year reunion of that championship Maroon grid team, are to make short addresses.

Paul (Shorty Des Jardien, captain and all-American center of Chicago's unbeaten 1914 team, and gold emblem winners from the Maroon teams of other years, are also to be present.

Harold P. (Heinie) Huls, City Attorney of Pasadena, who is president of the Southern California alumni, will preside. Reservations may be made by telephoning ELliott 2812 or Colorado 5051. Stagg is scheduled to give the local alumni a message from Robert M. Hutchins, the new 30-year-old president of the University of Chicago, and to discuss Big Ten sports.

Stagg was one of the principal speakers yesterday at the Junior Chamber of Commerce luncheon held at the Biltmore.

Horton Smith Made Favorite in Golf Play

Horton Smith, sensational young Joplin (Mo.) professional, is the favorite to win the annual $10,000 Los Angeles open golf tournament starting at Riviera today. He brought top money in the Calcutta pool at the Elks' Club last night.

Walter Hagen and Macdonald Smith were tied for second place in the auctioning. Tommy Armour and Leo Diegel came next at a like figure. These two were followed by Johnny Farrell, then Bobby Cruickshank and Bill Mehlhorn. Olin Dutra sold at the high figure for local hopes. He is professional at the Brentwood club.

FACULTY-CADETS CLASH

The faculty and cadet varsity basketball teams of the Black-Foxe Military Institute will clash for their third and decisive game in the school gymnasium, Monday evening, the 13th inst. Each squad has one victory to its credit, the prof. five having won the first game, with the varsity quintet victorious in the second clash.

INFINITY CAPTURES RACE

Johnny Redding Rides La Brea Stable Entry to Victory in Feature at Agua Caliente Track

AGUA CALIENTE (Mex.) Jan. 9.—With Jockey Johnny Redding at the controls, Infinity of the La Brea stable captured the Loma Portal handicap six-furlong sprint which featured the day's program at this racing plant. Infinity took the lead at the start and held away throughout, winning with two lengths to spare. Mrs. Jem Parson's Seth's Hope was second and Allo Carrodlo's Doctor Wilson was third. Time was 1:13 4-5. Infinity was favored in the wagering.

Despite the fact that rain fell steadily throughout the afternoon a fair sized collection of fans witnessed the seven-race program. The results:

First race, one-quarter mile: Miss Baggage (Coltiletti) won; Voltabush (Morrison) second; Miss Cheyenne (Corbett) third. Time :23 3-5.

Second race, five and one-half furlongs: Tamarind (Miller) won; Cobra (Level) second; Aalii (O'Brien) third. Time 1:09 1-5.

Third race, five and one-half furlongs: Jim Bethel (Whisman) won; Dr. Charlie (Richardson) second; Pandion Queen (Cox) third. Time 1:10 1-5.

Fourth race, one and one-sixteenth miles: Battle On (Schutte) won; Shasta Rock (Meredith) second; Russell Gardner (Keiser) third. Time 1:52 4-5.

Fifth race, six furlongs: Infinity (Redding) won; Seth's Hope (Corbett) second; Dr. Wilson (Barrett) third. Time 1:13 4-5.

Sixth race, six furlongs: Brud (Baird) won; Calcite (Schutte) second; Flying Express (Miller) third. Time 1:16 2-5.

Seventh race, seven furlongs: Idealia (Richardson) won; Forecaster (O'Brien) second; Whizzler (Miller) third. Time 1:31.

NOVICE FENCING TITLE AT STAKE TONIGHT

The Southern California novice sabers fencing championship will be decided in a tournament tonight at the Los Angeles Athletic Club. More than twenty Southern California club and university fencers will compete. H. G. Feraud, L. A. A. C. commissioner, and Instructor Harry Uyttenhovex will be in charge.

This meet and all other local tournaments will lead up to the Pacific Coast championship, to be decided in Los Angeles in March.

FACTS ABOUT $10,000 OPEN

Here are the important data on the fifth annual Los Angeles $10,000 open championship.

Place: Riviera Country Club, Santa Monica Canyon.

Dates: Today, tomorrow and Sunday.

Starting time: Players tee off at seven-minute intervals, beginning at 8:30 a.m.

Admission: Today, $1.50; tomorrow, $2; Sunday, $2.50. Season tickets, $5. Children, $1 daily.

Ample free parking space. Luncheon served on grounds.

How to reach by motor: Drive out Beverly Boulevard to course.

Bus service: Leaves hourly from southwest corner of Fifth and Hill, beginning at 6:30 a.m.

MAC SMITH BATTLES TO HOLD CROWN AT RIVIERA

Tournament Goes on, Rain or Shine; Walter Hagen's Chances Boosted by Weather; 129 Tee Off

TODAY'S FEATURE THREESOMES

9:44—George Von Elm, Denny Shute, Willie Hunter.
10:45—Joe Kirkwood, Harry Cooper, Wiffy Cox.
11:46—Olin Dutra, Joe Turnesa, Johnny Farrell.
12:07—Leo Diegel, Bobby Cruickshank, Al Espinosa.
12:21—Craig Wood, Al Watrous, Tommy Armour.
12:35—MacDonald Smith, Horton Smith, Henry Cuiet.
1:17—Walter Hagen, Fred Morrison, Johnny Golden.

BY EDWARD LAWRENCE

Brooding, moisture-laden gray skies may rob Los Angeles' fifth annual $10,000 open championship of Southern California's vitalizing sunshine this morning, but the spark of competitive spirit flames brighter than ever, as the kings of America's world-renowned professionals seek to dethrone MacDonald Smith, twice winner of the far west's blue ribbon golf classic.

Pairings

Here are the complete pairings and starting times for the Los Angeles $10,000 open:

8:30—Wallie Crowder, Chick Fraser, Ed Garner.
8:37—Tom Kerrigan, Neal McIntyre, Ray Mangrum.
8:44—Harold Long, Neal Christian, Rae McAuliffe.
8:49—Bill Mehlhorn, Arthur Clarkson, Gilbert Denison.
8:56—Lewis Scott, Mike Turnesa, Frank Rodia.
9:03—Al Zimmerman, Ted Barnes, Al Cameron.
9:10—Herman Barron, Stanley Kertes, Earl Nagel.
9:17—Jack Tafrani, P. O. Hart, Arthur Macgregor.
9:24—Eric Seaval, Bud Thompson, Emery Zimmerman.
9:37—Chet Beer, Emmet Killian, Lloyd Tufts.
9:44—George Von Elm, Denny Shute, Willie Hunter.
9:51—Arthur Bell, Tom Stevens, Jim Poulin.
9:58—Larry Brazil, J. J. Mowatt, Tom Creavey.
10:05—Earl Berryhill, Leon Keller, H. K. Middlecoff.
10:12—John Perelli, Grant Halstead, Larry Montes.
10:19—Alex Bell, Eddie Schultz, Arthur Andrews.
10:26—Mike Heaney, Walter Murray, Harold Sampson.

(Continued on Page 10, Column 2)

Officials of the Junior Chamber of Commerce were looking for a let-up in the rain this morning, but announced last night that rain or shine, the tournament will go on as scheduled.

WALTER HAGEN

Down in the Santa Monica Canyon, where the winding, undulating fairways of the Riviera Country Club roll on to merge with the dull blue waters of the Pacific, a gruelling championship test of golf awaits the field of 129 players, who seek both gold and glory.

Its sleek beauty only a lure to conceal the trials and tribulations that lurk at every foot of its 6910 yards of soggy greens and fairways, Riviera presents a truly formidable field of battle.

But, after all, a champion is

(Continued on Page 10, Column 3)

BULLOCK'S WILSHIRE

A MAN'S FORMAL CLOTHES

—must be thoroughbred to the point of always according exactly the proper degree of recognition to the occasion

—a matter, not only of exact tailoring and fabric, but of minute attention to detail

—such as is evidenced in the superbly smart collection at Bullock's-Wilshire

TAKE ON CLOTHIERS

National Cage Champs from Wichita Face Antlered Herd at Olympic Tonight

The Los Angeles Elks quintet, one of the strongest [illegible] in this section, will attempt to defend the prestige of Southern basketball tonight when they take on the speedy Henry Clothiers at the Olympic Auditorium.

upsetting the Kansas quintet tonight. The Elks know that it's up to them to uphold the prestige of local basketball and they're keyed up to upset the dope.

It's a real treat to watch the Henry's Clothiers in action and if local basketball fans really want to see basketball as it is supposed to be played, they'll journey to the Olympic tonight. The visiting Kansans can't understand why basketball isn't more popular here whereas back in their State they get turnouts of 10,000 fans for important games such as the one being served up tonight.

The Clothiers use a brilliant short passing attack and have on their team two all-Americans in Capt. Dunham, twice picked all-American guard, and Joe Hewett, three times a member of the all-America selections. Harold Davis, peewee forward, has been picked on the second all-American team.

Tonight's game starts at 8 o'clock. The line-ups follow:

Elks		Henry's
Myers (C.)	F.	Hewitt
Harder	F.	Davis
Werner	C.	Orr
Rogers	G.	Dunham (C.)
Jongeneel	G.	Burke

Officials: Johnson and Josepha.

Frankie Campbell is Hot Favorite to Score Knockout Tonight Over Jack Be

HEAVIES CLASH AT HOLLYWOOD

San Francisco Hitter Out to End Go in Hurry

Rinaldi Also Swings Hefty Wallop Handlers Say

Legion Stadium Expected to Play to Sell-Out House

Frankie Campbell, San Francisco Boxer

Frankie Campbell, San Francisco Bantam Boxer

Frankie Campbell, light-heavyweight champion of the Pacific Coast, and Jack Beasley, of Oakland, in the main event at the Hollywood Athletic Stadium tonight, are training furiously for their battle, which is scheduled for ten rounds at 133 pounds at the ringside. Campbell is fighting for the money the pots out of the sport and he wants to be the Campbell of Oakland all the time. It is worth. That will be the time to sign, says the San Francisco battler.

Jack Beasley is no dub, his handlers say. If he could take a fall on the side like some of the opponents he would feel all the Campbells in the world, according to one of the Oakland boys. Beasley dropped Tony Fuente in two rounds at Oakland last fall and the Mexican Bearcat Wright twelve times in three rounds, and he went ten rounds with Armand Emanuel. He can upset the dope tonight if he happens to cop Campbell on the chin, and Frankie knows it. Any heavyweight who gets hit on the chin is liable to take an count, and that includes Beasley and Tommy. Beasley will be fighting every minute of the bout, and no one can be in on him for the knockout.

There should be plenty of action on the card tonight. Charley Hunt, Bert Ridge and Joe Rivers, all-up and the Bakersfield battler, is favorite over Lew, who just arrived in town from Philadelphia. Skinner showed ability when he met Sid Terris a few weeks ago at Hollywood.

Tommy McGaugh, New York bantam, is favored to cop the main event against Chester Cheski in the semi-final spot. Eddie Shannon is due to box with Frankie Mason in the other.

BRUINS TACKLE STANFORD FIVE

(Continued From Ninth Page)

and the Trojans are given an even chance with the California quintet. California's chances received a setback recently when the Bears' center and captain, Perry Tim Ryan, was declared ineligible because of athletic requirements. The Ryan was counted on to be the bulwark of the California offense and defense and his absence would do the Bears hopes a lot of good. The second Trojan-Bear game takes place Saturday night in Berkeley.

Coach Harry Glass to start Hall (Gardner and Bill Pierce, forwards, Frank Smith, center, and Capt. Johnny Lehmann and Wilbur Caldwell, guards in the Trojan lineup tonight.

The Trojans also had their setback when Jesse Mortensen, sharpshooting veteran center, and Howard Halpert, defensive guard, failed to make the trip to Berkeley. California, said game New Year's Day. Mortensen was expected to be in the Trojan line-up against the Bears but his injury will keep him out of action for at least another week.

The complete basketball schedule of the southern division of the conference follows:

January 10—Southern California at California.
January 11—Stanford at University of California at Los Angeles.
January 17—Southern California at Stanford.
January 18—California at University of California at Los Angeles.
January 24—University of California at Southern California.
January 25—Stanford at University of California at Los Angeles.
January 31—University of California at Stanford.
February 1—Southern California at Stanford.
February 7—California at Southern California.
February 8—University of California at Stanford.
February 14—Stanford at Southern California.
February 15—University of California at Southern California.
February 21—Southern California at University of California at Los Angeles.
February 22—Stanford at University of California at Los Angeles.
February 28—California at Stanford.
March 1—Southern California at Stanford.

OWENSMOUTH BEATEN BY BEVERLY HILLS

After holding the strong Beverly Hills basketball team on practically even terms for the first half, the Owensmouth quintet weakened and allowed the Tartars to escape an early-finish rally, and with the game, 33 to 32.

Hall Rose was the main factor in the Tartar victory, with his fast all-around playing and total of 14 points.

The line-ups:

Beverly Hills		Owensmouth
Rose, 14	G	Bender, 11
Hall, 13	G	Gross, 11
Rose, 14	C	Gross, 11
Hall, 13	G	Gross, 11
Rose, 14	G	Gross, 11

SCORE BY QUARTERS

Beverly Hills	10	11	8	4—33
Owensmouth	6	14	6	6—32

HOLLYWOOD AAA. ARENA
BOXING
EVERY FRIDAY NITE

Accurate Chip Shots Made by Finn Wrists

BY SOL METZGER

Glenna Collett brings out some interesting points in playing the chip shot that one of appeal interest to women golfers. She, of course, believes in the low follow through in hitting the chip shot, with the left wrist and arm stroking forward with the right and then letting the arms and hands go on after the ball following contact.

The Miss Collett advocates the need of firm wrists in playing this shot, both during backswing and follow through. What is fine tip this is for women to follow. Free and easy wrist movement invariably grip too loose. And after being confronted about the trail they are likely to go to the other extreme.

Practice alone will teach each one just the amount of firmness to use in the wrists. Be sure that the hands are not tense, however, as this will cause the club head to jerk and ruin the shot.

Why waste the years trying to lower your score by disregarding instruction? You have never been prepared a free leaflet on the Five Golfing Fundamentals will be sent to any reader requesting it. Address Sol Metzger, in care of this paper, and enclose a stamped, addressed envelope.

Copyright, 1930, by Publishers Syndicate

PAIRINGS FOR GOLF TODAY

(Continued From Ninth Page)

12:10—Leonard Simonds, Hills; Burke, Tony Manos.
12:20—Murphy, Ojai; Joe Richwood, Harry Gregg.
12:30—W. J. Clifford, Jr., Five Points; Fred Gunnerson, Hollis, Chandler Dana, Al.
12:40—Robert Crosby, Joe Frank.
12:50—Fred Lamprecht, Jack Prentice.
1:00—Ed Bailey, William Hamilton.
1:10—Frank Gibson, August Hoffman.
1:20—Steve Dana, Dallas Jeffers.
1:30—Fred Hoffman, Charles Stewart.
1:40—Chris Smith, Willis Weldon, Frank Hamilton.
1:50—Fred Harper, John Shaw, Harry Glass.
2:00—Ed Hall, Walter Christiansen.
2:10—Gilbert Rose, Charles Owen.
2:20—Craig Wood, Al Watrous, Tommy Armour.
2:30—Alex Williams, M. W. Chrisman.
2:40—Ralph Stone, Charles Mayo.
2:50—Walter Hagen, John Golden, Fred Morrison.
3:00—Eddie Loos, Ted Sturdevant.
3:10—Ben Green, Ben Chait, Cecil Hamilton.

Kaufhofer is Defeated by Tiff Denton

NEW YORK, Jan. 10. (AP)—Augie Kaufhofer's hopes of competing in national lines—collide tilted play-off were shattered tonight in the decision by Tiff Denton of Kansas City in a thirty-eight-minute fight.

The Chicago contestants lost 1421 the tournament to Lawrence Chamberlain, Albany Dayton off St. Louis and Otto Bansell of Philadelphia, who meet in the finishing bout tomorrow night.

Kaufhofer, who had dropped only one game prior to tonight, needed the Denton match to remain in the running with Dayton and Bansell. Denton finished tournament play with a record of four wins and three defeats—a record that assures him of fifth place with the possibility that he may receive fourth money should Allan Hall of St. Louis slip in his last two matches.

Denton's comeback in the tourney has been spectacular. After dropping his first three games, and that his only time aside to win the last four bouts. Added by a total of 60 tonight, Denton piled up an 1194-to-1 lead at the twelfth inning. Again was over able to collect more than 44 points in one inning, while Denton continued his steady pace to run out with an unfinished cluster of 55.

Bentzel Five Working Hard

Death Eddie Hotchkiss will drill the Occidental basketball team overtime this afternoon in preparation for the recital opening Southern California conference contest with the Bulldogs quintet on the latter's court tomorrow night.

Hotchkiss will invade the Bulldog gym with some twenty of the charges within intends to determine of last year. Capt. Ed Bosco, Abe Elliot and Walt Murray, guards; Harry Hunter, Dale Glover and Lido MacAllister, forwards.

The Bulldog varsity has four of the five veterans of last year on this season's team. The squad is led by Lee and Bedley, two very capable cagers. Both teams will start the strongest combinations they in defending the conference honors. The probable starting teams are:

Bulldogs		Tigers
Lee	F	Hunter
Bedley	F	Glover
Bosco	C	MacAllister
Elliot	G	Murray
Hall	G	Hunter

LOS ANGELES OPEN STARTS

MacDonald Smith Defends Crown at Riviera

Tournament Scheduled for Today, Rain or Shine

Walter Hagen's Chances Considered Excellent

(Continued From Ninth Page)

be re-scheduled, under all conditions, fair weather or foul. Scattered golf fans have had ample opportunity to see what golf champions are made of under the most favorable circumstances, now we shall see who can stand the strain when conditions are adverse.

Miss Smith, golf's greatest virtuoso, returns to the scene of last year's triumph primed, physically and mentally, to do what many say he cannot do, namely, win the Los Angeles open for the third consecutive year. There have been many two-timers in golf, but three-timers are the intimate men of golfdom.

EXPERIENCED WITH MAC

With true Scotch reasoning, Mac has it all doped out that one big win is worth a dozen small ones, and accordingly has remained out of previous winter tournaments in order to build up his game for the Los Angeles and Agua Caliente opens.

Smith is one of the few golfers in the tournament who, through experience, should stand him in good stead under today's trying weather hazards. Mac, who is bordering on the forty mark, left for the national open championship in 1925, and has played many thousands of rounds of golf in the ensuing twenty years.

Heart grandstanders, however, have had a serious change of heart, and Walter Hagen, British open champion, ohio, was just considered one of the boys as few days ago, finds himself a general favorite.

HAGEN USES NOBBLE

It has been said more often than not that Walter's gypsy nature, and not his golf, has carried him to four British open championships. Hagen has won the British open over, sideswipe, ocean, blustering courses, in the rain, and under every weather hazard. He is a supreme shot maker when the going is tough. Saddlers and water abounds bother him less than any other golfer in the tournament.

Leo Diegel, (who outdrove) Pl. G. A. champion, and four times Canadian open (title) is another who has played well under trying circumstances. Leo, it will be remembered, was the leading light of Associated Ryder Cup team, and shattered par over National British course in such a manner as will go down in golf history.

It is too bad that Hagen and Diegel were unable to play in the Long Beach open, which wound up on an icy mush like this. The Long Beach tournament, however, did give us a line on the ruddiers. If they run true to form, Olin Dutra, the big professional of the Firestone Country Club, and Joe Kirkwood should do well. They played stellar golf at Long Beach under the worst possible conditions to date.

LONG BEACH SURPRISES

Others who played well at Long Beach and must be considered are Bobby Cruickshank, the "Wee Shot" who had a final round of 70; Clarence H. Clark of Tulsa, Okla., a lanky youngster, who was third place; Henry Cluett of Bridgeport, Ct., fourth-place winner; and Johnny Bogert of Denver, whose long putting carried him into fifth place.

But after all, golf is an individual sport, and anything may happen before the tournament ends. Last year's windup was a good example, when Tommy Armour started out on the final thirty-six holes with a seven-stroke lead, and finished seven strokes back of Smith.

With the single exception of Gene Sarazen, who is pasting up the Los Angeles open every time anything other than an American will play over Riviera today.

All Espinosa, Tommy Armour, Horton Smith, Billy Burke, Al Watrous, Joe Turnesa, Johnny Golden, Craig Wood, and Al Watrous, each a former national open champion. Nine of the ten Ryder Cup team players are entered. Hagen, Diegel, Smith, Golden, Watrous, Turnesa, Espinosa, Dudley and Farrell Sarazen is the only one missing.

Shapely enough, the young Apollo professional is expected to be the most selected. The leading money winner of the year, Horton found difficulty coping with conditions in England, and played poorly at Long Beach, when the going was tough. Hotchkiss and Wood picked up at Long Beach, and the field was cut in half for the final rounds.

TOURNAMENT WINNERS

Mac won the tournament last year with scores of 71-71-70-73—285, one stroke over the 286 he shot two years ago at Whittier. Armour was second with 291, Diegel and Smith tied for third with 293, and Cruickshank and Eddie Loos of Pasadena divided fifth place money with 298. They were the only players to break the 300 mark. This time 300 ought to win handily.

Winners of the major tournaments on the Pacific Coast this season so far this year follow:

Fresno open—Horton Smith.
Hawaiian open—Craig Wood.
Pleasanton open—Horton Smith.
Catalina open—Tony Manero.
National PGA—Leo Diegel.
Pasadena open—Horton Smith.
San Gabriel amateur-pro—Clarence Clark, Max Rothermel.
Long Beach open—Olin Dutra, Joe Kirkwood.

One thing is going to keep golf many golfers from picking up the Riviera, and that is the hope of finishing among the low thirty. If they have not already finished among the low thirty in the 1929 national open championship, or qualified among the thirty-two for the national PGA at Hillcrest. The latter feat of ninety that Mac-Mac for $25,000 at Agua Caliente a week hence, will be made up only from the cream of those who finish well up in the three tournaments named, and the Los Angeles open is the last chance for a good many pros.

INGLEWOOD BABES GOP PAIR OF GAMES

Inglewood High Class "C" and Class "D" basketball five defeated the San Pedro High midgets yesterday, the Class C score being 14-6, while in Class "D" count was 19-6. Both games were played on the Strand courts. The "C" line-ups:

Inglewood (14)		Redondo (14)
Trowell, (1)	F	Lilly (6)
Trowell, (1)	F	Oates (2)
Brandt,	C	Oates (4)
Barr, (6)	G	Hallen (2)
	G	Thompson

Substitutions for San Pedro: Thompson (2).

ENTRY BLANKS FOR MAT TOURNEY MAILED

Entry blanks for the Southern California AAAU wrestling championships, to be held at the Pacific Coast Club January 31 and February 1, were mailed out yesterday by Louis Ardouin, AAAU wrestling chairman and co-commissioner of wrestling at the LAAAC, has made plans for a big tournament.

Southern California club, university, YMCA, college and high school grapplers will take part, as well as champions from the United States Navy.

RABBIT PUNCHES

By Paul Lowry

THE $10,000 OPEN

And now the annual $10,000 open—rain or shine. Who'll win it and what will be the score at the end of the 72-hole route?

MacDonald Smith has two legs on the championship, and Lighthorse Harry Cooper and Wee Bobby Cruickshank are the other winners since the tourney was invented by the Junior Chamber of Commerce in 1926.

This is the fifth annual skirmish, and one guess as to the ultimate winner is about as good as another, what with a British open champion, the P.G.A. champion and a batch of ok and near national champions participating in the assault on old man par at Riviera.

Cooper won in 1926 and Cruickshank in 1927 by the simple process of getting "hot."

MacDonald Smith dragged down his two titles by the more consistent procedure of shooting steady golf while the boys who were "hot" in the early rounds cracked on the final lags.

So that's another angle to consider when picking a winner this year, plus the one of soggy fairways and soft greens if the rain continues.

Will some one of the great field which includes Walter Hagen, Leo Diegel, Tommy Armour, Johnny Farrell, MacDonald Smith, Horton Smith, Al Watrous, Bobby Cruickshank, Harry Cooper, Bobby Cruickshank, Fred Morrison, Eddie Loos and others get "hot" or will one of those stars by steady golf in the low seventies bring home the bacon.

Last year only six men finished under 300 at Riviera. This year the same course is a tougher test. There is a heavier fairway, which means less roll. It may rain, and there will be no roll at all. The diggers will have an advantage then.

If the wind blows from the ocean Hagen will have the edge. He is a past master at juggling the ball under adverse weather conditions. And he will be your correspondent's choice if the weather continues boisterous.

Otherwise your correspondent will stick to the Smith boys and Tommy Armour. The latter was no "hot" for three rounds last year that he had to take an 83 on the last lap to finish second to MacDonald Smith.

* * *

FOOTBALL NOT PAYING

Whoa, there, you gentlemen of the Carnegie Foundation with its growing scandals who view with alarm the mounting receipts from football games!

Football is not yet on a paying basis in the colleges.

This may invite questions as to your correspondent's sanity, but he has the statement of Rev. Charles L. O'Donnell, C.S.C., president of Notre Dame, to prove it.

At the annual Notre Dame football banquet, when he had an audience of 1200, composed mostly of coaches, alumni and others more or less familiar with college final matters, President O'Donnell literally coddled the fault of football's critics.

He listed some expense items properly chargeable to college athletics that constituted what are considered by the amateur statisticians who look upon a 100,000 crowd at three bucks per head as $300,000 clear profit.

"The revenue from football as it is played today exceeds current expenses," said Father O'Donnell. "Current expenses, that is, if you do not include the capital cost of the stadiums which at most universities are not yet paid for. But even after football pays in full for all these costly structures there still remains a debt against the game and against college athletics generally, which will not be liquidated for many years, if indeed it is ever discharged.

"Under to the many lean years before football returned the revenue it now returns, other athletic expenses were paid from the general funds of the university. At Notre Dame we never have charged ground rental, for instance, against athletics; yet every factory, every store, every office, must first of all pay either rental or taxes upon the ground it occupies. And those critics who point to football revenues must necessarily think of us as a business institution, why may we not, in turn, remind them of the ground and building rentals which have been accruing against our athletic department for thirty years or more?

"There at Notre Dame our gymnasium was built from the general treasury funds and rebuilt when it was destroyed by fire. The additions we have made to it and the equipment we have added; all these things were paid for out of our general fund. There is no good reason, particularly no good business reason, why athletics should not make proper restitution for these outlays. And until such restitution is made there can be no truth in the common assertion, and perhaps common belief, that college football is immensely profitable."

* * *

GREAT POLO YEAR AHEAD

When you watch the Argentine team play polo at Hillcrest this spring consider the following items:

(1.) It cost $20,000 to bring a team of five men and fifty-five horses to this country.

(2.) The outlay in horse flesh alone represents $250,000 on the market at least.

(3.) The horses were aboard boat forty-two days. Two of them died en route. One died upon arrival.

(4.) These ponies—all reared and trained for polo records—are the "pets" of the best thoroughbreds in England.

(5.) The forty-two records the Argentine team took to Meadowbrook last summer were all sold at an average of $6000 per head. The top price was $12,500.

(6.) This visit is the first of an Argentine team to Southern California.

(7.) The players will arrive here the 20th inst. The horses and the grooms, the natives of the pampas who train them, have been here over two weeks. Twelve grooms came with the ponies. Nine of them were deathly seasick on the way for a period of twenty-five days.

The coming of the Argentine team will inaugurate what Hillcrest officials expect will be the greatest season ever staged under their auspices. All of the star eastern players, with the exception of Tommy Hitchcock, who were here last spring have promised to return, and others will be added to the list.

Dudley Sanford of the Hurricane team, which won the national championship, is one, and the final stars—Elmer Boeckle and Eric Pedley—who played on the sensational Greentree team which won the Rhode Waterbury Cup unexpectedly will be among those present.

VENICE MIDGETS COP OVER SPARTAN FIVE

Venice High Class "C" basketball five defeated the Huntington Park Spartans, 29-13, yesterday afternoon on the Gandolfini courts. Robinson of Venice took high-point honors with 10 points. In a preliminary game the Spartan Class "D" team beat the Venice midgets, 23-19. The Class "C" line-ups:

Venice (29)		Huntington Park (13)
Bell,	F	Thorne, (1)
Robinson, (9)	F	Rosenthal (1)
Hartman, (3)	C	Fleming, (1)
Gilliland, (3)	G	Lang
Brennan,	G	Shaw (7)

SCORE BY QUARTERS

Venice	11	10	11	6—29
Huntington Park	2	4	3	4—13

Substitutions: Venice, Wise (1), Lincoln (1); Fraser (1).

MERCURY SWIMMERS MEET COAST CLUB

A fast water polo game will be played at the Los Angeles Athletic Club plunge tonight when Coach Fred Cady sends his team against the Pacific Coast Club outfit. Both teams are working for the AAAU championships, to be decided in a three-day tournament at the L. A. A. C. February 6, 7 and 8.

No regular schedule will be carried out this year and all practice games will lead up to the tournament series. Morrison Egbert, A. A. U. swimming chairman, is out to put water polo over with a bang this year and develop a strong team for the Olympic Games of 1932.

PICK LINCOLN OVER ROMANS

Tiger Cagers Favorite to Annex City Title

Hollywood Figures to Beat Poly Mechanics

Jefferson Has "Breather" With Franklin Five

BY IRVING KIRKOFF

If the Lincoln Tigers can turn back the L. A. High Romans this afternoon in the feature game of the second round of play in the Major City basketball schedule, there seems no reason why Coach Pop Bates's cagers can't go on and win the league championship.

The Tigers are the logical favorites to cop the title, but there are many slips "between the cup and the lip" as the old copy book declared.

After much arguing about changing the site of the game from the Roman courts to the Olympic Auditorium, it was finally decided to hold the affair on the L. A. High floor. Lincoln wanted to play at the Olympic, as it is believed that the Roman gym will not hold all the fans who want to see the game. L. A. High officials killed the argument by refusing to move the game. They had the last word, because the contest was originally scheduled on their home court.

The Romans may surprise the dopesters today, but it is not very likely. However, Coach Harry Hemmeter's team will be playing on its home court and may have a slight advantage because of it.

Lincoln will present a veteran team, one that has played together for several years. Lalo Rigos and Red Pizarro will hold down the forwards. Liberto Gutierro will take care of the center position, while Meyerrole and Pinkie will start at guards.

Capt. Herb Nelson at forward and Jerry Verner are the big guns in the Roman attack. The rest of the team, Bob Isbell, Bob Pullin and Johnny Rodriguez, find Nelson and Verner the ball, while they attempt to convert into points.

The other games are on today's Major City schedule, the last of the two being the Hollywood-Poly battle. The game, which is listed for the Metropolitan gym, should find Bill Phipps boys winning.

Poly hasn't had a good basketball team for some seasons and from all advance dope 1930 will be another lean season year for the Mechanics.

Jefferson figures to beat Franklin easily in the third contest billed. "Shiny" Dutton's squad pulled the unexpected last week by trimming the Hollywood Redskins, 28-18. If the Democrats can win all of their games, while Lincoln also remains undefeated, the two will meet for the championship in the final round of play on the 28th inst.

SITE NOT SELECTED FOR FAIRFAX-GARFIELD TILT

The basketball championship of the Minor City League will probably be decided this afternoon when the Fairfax Oldsmiths meet the Garfield Bulldogs in the feature game of the fourth round of play. The other league games which find Fairmont meeting Belmont at Belmont, and University tangling with Roosevelt at Roosevelt, are also scheduled.

Fairfax is out to win its second consecutive basketball title, and have only to defeat Garfield this afternoon in order to do so. It has been rumored that two of Blue Devil's Stalwarts may have been ill. Whether or this is true or not the Oldsmith should be equal the strong five Coach Arthur Wisnewski's outfit.

The Bulldogs have looked both good and bad during the present season. If they play the game as they have at times shown that they could it is not beyond the realm of possibility for them to score an upset.

Due to the fact that Garfield has only an outdoor court, an attempt is being made to find an indoor gym in which to stage the game. The most probable selection will be the Lincoln gymnasium which is not being used today.

The second headliner for the week is the meeting of the two bitter rivals, Belmont and Fremont. Fremont is the underdog but can be relied upon to make things plenty interesting for the Hilltoppers.

SMALLING ACCEPTS MISSISSIPPI POST

STANFORD UNIVERSITY, Jan. 10. (Exclusive)—Chuck Smalling, Stanford's basketball power plant during the past grid season, today completed negotiations with University of Mississippi officials for a post as assistant football coach at that institution. Smalling, who is at present coaching basketball at Menlo Junior College, near here, said today that it had not been definitely decided whether he will assume his new duties this spring or in the fall.

At Mississippi the Cardinal tailback will work under Head Coach H. H. Hazel. At a meeting of the Stanford grid squad yesterday Smalling was the recipient of the Glenn S. (Pop) Warner football award for the outstanding Stanford football player in point of character and ability.

DICK "RED" STEPHENS OUT TO STOP PONCE

That Nik Pisoni's record of straight knockout wins at the Main-street Athletic Club has come to an end is the announcement from Jack (Red) Stephens, Wilt Rose's 128-pounder, who faces the Mexican star there tomorrow night. Ponce with fifty-nine knockouts to his credit, has never failed to flatten his foe at the Main-street club.

Dynamite Jackson and George Holloway, heavyweights, meet in the other half of the double main event, with Sam Baker and Jim Brooks, 210-pounders, in the special event. Three other bouts complete the card.

Quick Action Scores Basket for California

California has the ball out of bounds on the side line near the scoring end of the field. It's a tough game. Stanford just has to be whipped. Whereupon Coach "Nibs" Price of the Golden Bears digs deep into his bag of tricks and his team comes through with a basket from the floor.

Just two Californians face the teammate out of bounds with the ball. They are No. 1 and No. 2. As No. 1 drives toward the Stanford player, H, guarding No. 2, No. 2 starts for the basket, then reverses in to take a short pass from No. 1. The trick is in the quick action of No. 2.

As he passes he rushes on a dead line for the basket. The one his pass momentarily overdue the attention of the Stanford guard, H. But before H gets under way, No. 2 has made his goal. He turns and takes a quick overhand pass from No. 2, as pass No. 2 also rushes to a flank after receiving the ball. Then No. 2 dribbles in for a one-hand push shot for a basket. Tomorrow—a simple and well-executed play that is usually effective.

Big Nine Cage Season Starts

CHICAGO, Jan. 9.—The annual race for the basketball championship of the "Big Nine"—formerly the "Big Ten"—gets under way tomorrow, with eight of the teams in action. Purdue will meet Minnesota at Lafayette in the feature encounter. The Wolverine aggregation has hung up one conference victory as the expense of Minnesota, Illinois won over Ohio State and Northwestern defeated Wisconsin in the only other official games to date. The league standings:

	W.	L.	Pct.
Illinois	1	0	1.000
Purdue	1	0	1.000
Northwestern	1	0	1.000
Minnesota	0	0	.000
Chicago	0	0	.000
Indiana	0	0	.000
Ohio State	0	1	.000
Wisconsin	0	1	.000

LINCOLN MIDGETS IN ANOTHER CAGE WIN

Continuing their march to their fourth consecutive City League basketball title, Coach Jake Tenney's Lincoln High Class C cagers yesterday trounced the L.A. High boys, 29-21, in a game held on the Tiger cubs' own gym.

The outcome of the encounter was never in doubt, the Lincolnites chalking up fifteen points in the first quarter of play, while the Romans were held to four low digits. The end of the half saw the Lincoln boys leading, 23-6. With the start of the last half of the game Tenney inserted his reserve material, which proved to be on par with the regulars, the reserves running up the score to 29, while the Romans were held to 21 points on the game ended.

Lincoln (29)		L. A. High (21)
Agricultural (2)	F	Sanborn (2)
Wood (6)	F	Hicks (1)
Hall (4)	C	Hicks (1)
Hall (4)	G	Hicks (1)
Dana (2)	G	Wood (2)

SCORE BY QUARTERS

Lincoln	12	11	6	0—29
L. A. High	2	4	10	5—21

Substitutions: Lincoln (6) Thomas (2). Fox (1), L. A. High—Hudson (1) Lamar.

NEW WINTER LEAGUE NINE

Al Monroe, the old battery mate who won the entry of a ball team under his auspices in the Winter League, Mr. C. H. VanHoesen will be the manager. The club will be a traveling club, playing every Sunday afternoon. Two of the outstanding players in the club are Chino Moore, well-known local high school pitcher and former all-city pitcher.

DO YOU PLAY GOLF
Home You Played
WESTERN AVE. GOLF COURSE
All Grass Fairways and Flat Greens
Week Days, $1.00—8 Holes
Saturdays, Sundays and Holidays, $1.50
Western Ave. at 11th St.
Phone TUcker 31405 for Reservations
(No Extra Charge)

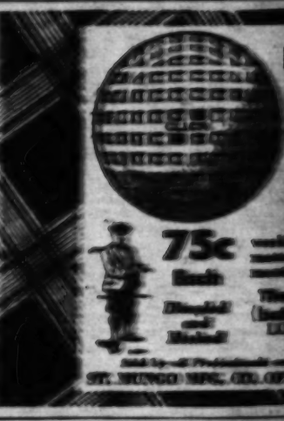

75c
Bath
Shoeshine
and
Shave
Hemphill Clothes
Hemphill Shoes
ST. REGIS MFG. CO. OF AMERICA

Olympic Boxing

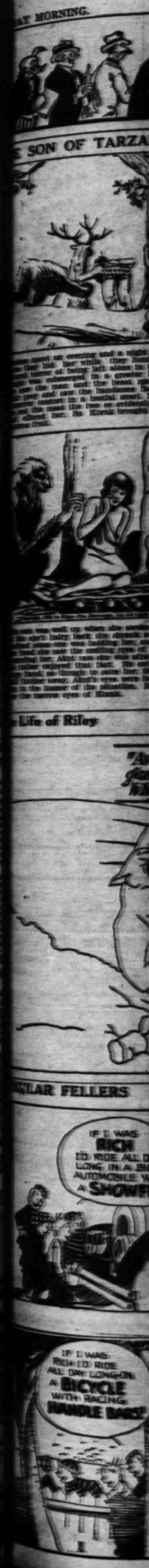

AY MORNING.
E SON OF TARZA
Life of Riley
ULAR FELLERS
IF I WAS RICH I'D RIDE ALL DAY LONG IN A BIG AUTOMOBILE W A SHOWER
IF I WAS RICH I'D RIDE ALL DAY LONG ON A BICYCLE WITH RACING HANDLE BARS

A CHUCKLE FOR EVERYBODY

...E SON OF TARZAN — By Edgar Rice Burroughs

...spent an evening and a night of terror. ... him while they hunted. Her ... at being left alone in the awful ... submerged in a greater horror as ... the man and the beast sprang upon ... and saw the handsome face of her ... contest in a bestial snarl. Nor could ... that the two so evidently relished ... her. So Korak brought her some ...

The sleeping problem vexed Korak. He knew she could not balance herself in the crotch of a tree and sleep as he and the ape did. To sleep on the ground would make her a prey for prowling beasts. There was but one solution—he cut some boughs and made a bed for her to sleep in. With Akut on one side of her and the boy upon the other, she was guarded by two faithful sentries. But even with her faith in Korak, terror of the jungle kept her awake half the night.

...on was well up when she awoke. At sight ... ape's hairy back she shrank away, then ... one was holding her, and turning ... saw she was afraid of him. ... that fact. He extended his ... though to seize her. She shrank ... Akut's eyes were busy drinking ... the humor of the situation. He did not ... eyes of Korak.

The ape's fingers were about to close on the girl's arms when the youth rose suddenly with a short, vicious growl. His fist flew out, landing on the snout of the astonished ape. With an explosive bellow, Akut reeled backward and tumbled from the tree. Korak glared down upon him. As the brute scrambled to his feet, there came a sudden swish in the bushes, then a mass of spotted fur shot straight for Akut's back. It was a leopard.

(Continued Tomorrow)

GASOLINE ALLEY — All in Favor Say Aye — By King

YOU'RE WANTED ON THE CARPET, MR. WALLET. AT LEAST, MR. WICKER WOULD LIKE TO TALK TO YOU.
MS?
I HAVE A FAVOR TO ASK OF YOU, WALT, AND IF YOU DON'T WANT TO DO IT BE FRANK AND SAY SO.
I'D DO ANYTHING THAT YOU WOULD ASK MR. WICKER.
BUT THIS IS DIFFERENT. I'VE NEVER MADE THIS SORT OF A REQUEST OF YOU BEFORE AND IT'S OUTSIDE OF YOUR USUAL DUTIES.
WELL ASIDE FROM COMMITTING A FELONY, I CAN'T IMAGINE ANYTHING I WOULDN'T DO. BUT I'LL BE FRANK WITH YOU.
ALL RIGHT THEN, I'D LIKE TO HAVE YOU TAKE TWO OR THREE WEEKS AND LOOK OVER OUR FLORIDA TERRITORY.
WELL, TO BE CANDID, I'M WILLING TO SACRIFICE MYSELF TO THAT EXTENT. THANKS!

THE GUMPS — Soup's On — By Sidney Smith

HAROLD TEEN — Her Master's Voice — By Carl Ed

YOU LOOK SORT OF GLUM BIG BOY! WHAT IS YOUR PET PEEVE?
SINCE YOUR OLD MAN GOT TH' IDEA I WAS TAKIN' UP TOO MUCH OF YOUR TIME- HE'S BEEN SNUBBIN' ME OUT OFTENER THAN TH' OTHERS--- TAIN'T FAIR!
WHY DON'T YOU SPEAK TO HIM ABOUT IT- HE'S IN A GOOD HUMOR TODAY!
MR. LOVEJELL - PERHAPS YOU DON'T REALIZE IT - BUT YOU'VE PERMITTED PEMBROOK AND BINKS MORE TIME AROUND HERE THAN YOU HAVE ME!
OH! YEAH! DON'T F'GIT YOU HAD A HEAD START ON THESE BOY'S - AND I'M GIVIN' 'EM A HAND!

WINNIE WINKLE, THE BREADWINNER — Making Up for Lost Time — By Branner

WELL, I JUST GOT OFF TH' ROAD AN' I CLEANED UP PLENTY OF UNCLE SAM'S CERTIFICATES ON THIS TRIP! NOW I'M JUST GONNA RUSH WINNIE OFF HER FEET!!
H'ARE YA PEACHES! I JUST GOT BACK OFF TH ROAD AN' I'M ROTTEN WITH MONEY! DID'JA MISS ME WHILE I WAS GONE, HONEY?
WERE YOU AWAY, MR. LIBB?
AAH - DON'T TRY TO GIVE ME TH' BUSINESS! YOU'RE GOING OUT WITH ME THIS EVENING! DINNER AN' TH' BEST SHOW IN TOWN AN' THAT'S THAT!
SAAAY - I DON'T LET ANY MAN DICTATE TO ME -
MISS WINKLE TAKE SOME DICTATION!
-SIR- Y-YES SIR!!
HA HA HEE HEE HA-HA

...Life of Riley — By D. T. Carlisle

...LAR FELLERS — Idle Rich — By Gene Byrnes

IF I WAS RICH I'D RIDE ALL DAY LONG IN A BIG AUTOMOBILE WITH A SHOWFER!
IF I WAS RICH I'D RIDE ALL DAY LONG IN A TAXI BECAUSE I LIKE TO SEE THE METER WORK!
IF I WAS RICH I'D RIDE ALL DAY LONG ON A BICYCLE WITH RACING HANDLE BARS!
IF I WAS RICH I'D RIDE ALL DAY LONG ON THE TROLLEY CARS ON ACCOUNT OF THE SWELL CHEWIN' GUM Y'GET UNDER THE SEATS!

ELLA CINDERS — Acting the Part — By Bill Conselman and Charlie Plumb

Ella found Curly, the circus clown, broke and homeless. Has the mare she needs for the comedy role in her talking picture.
I'M A FILM DIRECTOR! WOULD YOU LIKE TO BE AN ACTOR?
LADY, I WAS BORN IN A THEATRICAL TRUNK AND RAISED ON GREASE PAINT INSTEAD OF MILK!
GO IN AND BUY YOURSELF A SUIT WITH THIS MONEY! YOU CAN'T WEAR THAT RAGGED OUTFIT!
WHY NOT? LIFE IS JUST A MASQUERADE AND I'M PLAYING THE PART OF A TRAMP!
LIKE IT?
I WAS GOING TO PUT YOU ON THE PAYROLL, BUT YOU SEEM TO HAVE ALL THE CHECKS YOU CAN CARRY!

PETEY— — No Miracles — By C. A. Voigt

—THE MARVEL OF THE AGE! —TEN CENTS!
—SAY, I BOUGHT ONE OF THOSE OF YOU YESTERDAY BUT, THE THING DIDN'T WORK.
—IMPOSSIBLE SIR! —JUST WHAT DID YOU ASK IT TO DO?
?

RAINBOW TRAIL LEADS TO JAIL

Strange Couple, Lured by Talkies, Held in Theft

Woman and Boy Mate Built Hope on Dance Act

Charges of Bigamy and Car Stealing Also Faced

The love of a youth for a woman and the lure of the silver screen were two reasons why Ross W. Hastings, 16-year-old tap dancer, came West with a woman who admits, according to police, that she is Mrs. Betty Lucille Jones, 22.

ROSS W. HASTINGS

The latter confessed yesterday, according to Detective Lieutenant Robertson of the central police burglary squad, that she married Hastings in Waukeegan, Ill., a few days after she separated from her husband, Maurice Jones, in Chicago. And the boy, Robertson stated, also admits he knew his asserted companion was the wife of another man when he married her.

"Sure," he declared, according to Robertson, "I had trouble with her old man. But I loved her. We both are tap dancers and we thought we could make a hit if we could get into the talkies out here."

Hastings and the girl, who is booked at the County Jail as Mrs. Betty Hastings, were taken into custody late Wednesday evening by Robertson and Policewoman Dimuzio a few minutes after Hastings is said to have ransacked the purse of Miss Edna Kirby, a stenographer in the Wilshire Professional Building at 2007 Wilshire Boulevard.

Both Hastings and his asserted wife declared yesterday, Robertson said, that they had gone to the building to seek medical attention.

SEARCH FOR FAME PROVES HARD GAME

Mrs. Betty Lucille Jones

The girl denies implication in any theft.

PARENTS INFORMED

While the pair are being held on suspicion of burglary this charge may be dropped to one of petty theft, it was stated. Even though this is done, police say they will hold the couple until word is received from Chicago concerning Mrs. Hastings's marital affairs there.

Hastings's parents, Mr. and Mrs. Luther W. Hastings, live at 3330 Monroe street, Chicago, according to Robertson. They have also been notified of their son's arrest here.

The car in which the couple drove here the detectives said, is registered to Maurice Jones, the asserted real husband of the girl. This is being held while police decide whether they will charge the pair with bigamy and viblation of the Dyer Act.

MAN BECOMES SON OF AUNT

Relationship Long Existing Between Pair Given Legal Status

Samuel G. Kreinman, 31 years of age, was legally adopted yesterday by Mrs. Sophia Kreinman, 51, his aunt, who reared him from childhood.

The Kreinman family migrated from Russia to Hungary and thence to the United States. Until Michael G. Kreinman, the young man's uncle, died a few months ago, he always thought he was his uncle's son, according to his attorney, Robert E. Austin.

Miss Earhart Makes Stop at Albuquerque

Amelia Earhart, holder of the women's airplane speed record, who hopped off from Burbank at dawn yesterday with her secretary, Norah Alsterlund, for a busines strip to New York, arrived in Albuquerque late yesterday afternoon, officials of the local airport were informed last night. She stopped for lunch at Winslow and picked up another employee of the T.-A.-T.-Maddux line who had been called to Albuquerque.

Miss Earhart's report asserted she had encountered no bad weather but had to fight strong headwinds most of the way. Before taking off she was informed that she faced the prospect of storms on her transcontinental trip. After studying the weather charts she decided to start, however.

She had ordered her new Lockheed-Vega cabin monoplane warmed up here at 6 p.m., tested the controls and was on her way eastward shortly afterward. As an officer of T.A.T. Miss Earhart was called to New York on business following a visit of several weeks here at the home of Mr. and Mrs. J. L. Maddux.

The ship which Miss Earhart is flying may be used by her next spring for a nonstop transcontinental flight, it was indicated here.

Lindbergh Pair Stay on Ground

Rain kept Col. Lindbergh and his wife on the ground yesterday, but it did not keep him away from their new airplane hangared at the Burbank factory of the Lockheed Aircraft Company.

The flyer spent two hours at the factory talking "shop" with engineers and flyers. Mrs. Lindbergh did not accompany him. The couple are stopping at the home of Mr. and Mrs. J. L. Maddux, pending a trip to San Francisco and the completion of an inspection trip by Col. Lindbergh of T.A.T.-Maddux Airlines of which he is technical adviser.

Clara Bow Goes East Next Week

Clara Bow, screen star, departs for New York on the 19th inst. This interesting news was obtained last night despite dispatches from the East quoting Harry Richman, night-club owner and film actor, as saying they will be wed in the metropolis on the same date.

Miss Bow herself was not reached last night for a statement, but from authentic sources it was learned she has made all arrangements to leave for New York in ten days. Only recently she announced she and Richman would be married in Hollywood early in March.

RECRUITING OFFICER FOR ARMY DIES

Col. Hunter B. Nelson Had Been on Duty in Los Angeles Since 1925

Col. Hunter B. Nelson, U.S.A., on duty in this city as a recruiting officer, died yesterday of heart disease.

COL. HUNTER B. NELSON

Col. Nelson had been on duty here since 1925. He was born at Mt. Pleasant, Tenn., from which place he received his appointment to West Point, graduating in 1892. He served in Cuba during the Spanish-American War with the Twenty-fourth Infantry, and later participated in the Philippine insurrection with the same regiment. During the World War Col. Nelson was on duty with the Eighty-second Division as commander of trains, later commanding officer of the Three Hundred and Twenty-eighth Infantry, subsequently serving in the Third Division.

Since the World War he had commanded the Sixth Infantry and also the Forty-second Infantry in Panama. He retired in 1922, and since that time he had been on duty as recruiting officer in San Francisco and Los Angeles.

He leaves two children, Miss Hazel K. Nelson and Willoughby B. Nelson, who reside at the family home, 623 South Hobart Boulevard. Funeral services will be conducted at the Little Church of the Flowers, Forest Lawn Memorial Park, at 1 p.m. tomorrow.

JURISTS END SECRECY IN ELECTIONS

Municipal Court Presiding Judge Will be Chosen by Oral Vote in Future

Open balloting on candidates for the office of presiding judge was decided upon at a meeting of twenty-four judges of the Municipal Court, held at the University Club last night. In the past the presiding judge of the Municipal Court has been elected by secret ballot.

Decision to change the method of voting was adopted following the presentation of a resolution by Judge MacCoy. The resolution was not voted upon, but a plan embodying most of its features was adopted unanimously without debate.

The new plan will consist of having judges vote orally in response to a roll call.

The election will be held at the next meeting in February. Judge Ambrose is expected to be the unopposed candidate.

COUPLE TO CELEBRATE GOLDEN ANNIVERSARY

To celebrate their golden wedding anniversary, Mr. and Mrs. Fred S. Mesmore of 11134 Riverside Drive, North Hollywood, will keep open house tomorrow and are broadcasting the request for all of their friends of previous days to call whether individually addressed or not. The Mesmores were married in Pentwater, Mich., in 1880. They came to Los Angeles in 1902, and have lived here ever since. They have five children, Mrs. E. W. Sandison, Mrs. Minnie Vallikett, Mrs. G. L. Tilley, Mrs. G. M. Buck and Earl F. Mesmore, all of this city.

Belmore Enters Not Guilty Plea

Lionel Belmore, 55 years of age, English actor, pleaded not guilty to liquor possession charges yesterday before Municipal Judge Curtis and asked for jury trial, which was set for February 5. He was released on $500 bail.

Belmore was arrested by members of the District Attorney's liquor squad at his home, 7020 Fountain avenue. They reported seizing a supply of assorted liquor.

MRS. KIRK SERIOUSLY HURT

Wealthy Widow Whom Son Seeks to Have Declared Incompetent Fractures Hip in Fall

The Glendale Research Hospital may be the scene of the next act of the drama of family strife centering about the affairs of Mrs. Laura Jane Kirk, wealthy 80-year-old widow, whose disappearance for two months last summer led to charges by her son, Norman T. Kirk of San Marino, that she had been spirited away by persons who were responsible for the discord between him and his mother.

Mrs. Kirk was taken to the Glendale hospital yesterday afternoon suffering from a fracture of the hip and her injury prevented her presence in Probate Court for the scheduled hearing of her son's action to have her declared incompetent and to have himself appointed guardian of her person and a trust company guardian of her estate. Her absence caused Superior Judge Hollser, who was sitting in place of Superior Judge Stephens, to postpone the hearing to next Monday. After the court session Earl Wakeman, attorney for the son, announced he will ask the court to conduct the hearing at Mrs. Kirk's hospital bedside on Monday if her condition warrants such a step.

Attorney Wakeman also asserted that he and his client are apprehensive concerning the cause of Mrs. Kirk's injury and that on Monday he will present an affidavit by Arnold Pratt, deputy sheriff, concerning their theory of how the injury was caused. Although Mrs. Kirk was said to have fractured her hip in a fall on Wednesday, Wakeman said, her son was not notified of the fact until he came to court yesterday, and he found that his mother had not yet been taken to a hospital to have the fracture set.

The son at once arranged for the removal of his mother to the hospital.

Three surgeons operated on Mrs. Kirk. The surgeons, according to Attorney Wakeman, expressed the opinion that complications may set in which may prove fatal to Mrs. Kirk because of her advanced age.

It was last May that the rift between Mrs. Kirk and her son was first aired publicly. She had been left a fortune estimated at about $250,000 by her husband, John E. Kirk, inventor of harvesting machinery, and had come to San Marino to live with her son. According to her son, some friends of hers then convinced his mother that he was misappropriating funds which she had entrusted to him for investment and she brought suit, through Judge W. Cloyd Snyder of South Pasadena for the return of $30,000.

Her son replied with a counterclaim for $31,000 and also asked for a court order to restrain his mother from turning over $25,000 to a home for aged people in Peoria, Ill.

MISS GRIFFITH PLAYS EMPRESS

M.-G.-M. is Planning Big Roles for Duncan Renaldo; Monte Blue Likely to Play "Captain Blood;" Marie Prevost Wins Big R.-K.-O. Role

BY GRACE KINGSLEY

It is likely that Corinne Griffith will make as her next picture a life of the Empress Josephine, based on a popular novel. It has long been Miss Griffith's desire to embody in screen characterization the wife of the great Napoleon, and now it appears quite certain that this will be her next venture.

CORINNE GRIFFITH

An added feature to the production is that it will be made in color. Miss Griffith's beauty, so long subdued by sober black and white in the films, will thus become more vivid and her fans should see her as she really is.

Miss Griffith and Walter Morosco, her manager-husband, will not, after all, take a trip abroad as they had planned, following "Back Pay," just finished, but, instead, will remain at home.

The star's next First National picture will not be made until June. Until then she will vacation at her Malibu Beach and her Beverly Hills homes, taking short trips about California and possibly to New York. She is also busy studying languages and music.

DUNCAN RENALDO IS DUE FOR STARRING

So well has Duncan Renaldo done for Metro-Goldwyn-Mayer in "The Bridge of San Luis Rey" and now in "Trader Horn," that it looks as though he were slated to be featured or starred alone within a short time.

The stories being considered for the young actor, I understand, are Oscar Wilde's "Pen, Pencil and Poison" and F. Marion Crawford's "Mr. Isaacs."

Renaldo is the hero of another of those miraculous Hollywood tales. He was formerly of the theater, but went into pictures a couple of years ago, eking out a meager existence playing extras and bits. Then Edward Everett Horton took him into the cast of "Her Cardboard Lover." A number of directors saw him, and the result was, he soon found himself the busiest actor in Hollywood. He signed for a Tiffany and an R.-K.-O. picture, playing in both simultaneously, at the same time appearing in the play.

Two for Monte Blue

While nothing definite is settled it is understood that Monte Blue is likely to star for Warner Brothers and First National in two highly important stories.

MONTE BLUE

These are Sabatini's "Captain Blood" and "Black Ivory," the latter, the work of that brilliant young Polan Banks. Both these roles seem pre-eminently fitted to Blue's talents.

Blue has just finished work in a First National picture, following an extended trip in the East.

Marie Prevost With R.-K.-O.

When "Ladies of the Evening" gets into its stride at R.-K.-O., it is likely, we hear, that Marie Prevost will have the star role.

MARIE PREVOST

Miss Prevost is past mistress of a certain sort of sophisticated comedy, and should be ideal for the leading role in this picture.

One of Miss Prevost's most important parts was that of the hard-boiled little inmate of a reform school in De Mille's "Godless Girl."

Big Cast for "Jail Break"

A big cast has been assembled for First National's "Jail Break." It includes many well-known names. The three principal roles will be played by Raymond Hackett, Ralph Ince and Conrad Nagel, with the leading lady role in the capable hands of Bernice Claire.

Mervyn LeRoy will direct, and others in important roles in the picture are Frederick Howard, Jack Wise, Ivan Linow, Blanche Frederici and George Croper.

R.-K.-O. Buys Story

If any one of you happens to remember an intriguing play by Paul Dickey and Mann Page, entitled "Lights Out," you will be glad to know that it is to become a picture.

R.-K.-O. has purchased the dialogue rights to the play, of which they had already inhgrited the film rights from F.B.O. "Lights Out" was made into a silent by F.B.O. several years ago, with Al Santell directing.

Harry Carey to Direct

Harry Carey is going to get his wish. He is going to direct a talking picture for one of the big companies as soon as he has finished his star role in "Trader Horn" for M.-G.-M.

While nothing definite is forthcoming, either as to story or company, we make a guess that Carey may work as director for M.-G.-M.

Carey was formerly an actor on the stage, going to Universal to play westerns as star. When he was engaged for "Trader Horn" he was working as a headliner in vaudeville.

The actor has just taken over the late Rudolph Valentino's Beverly Hills home. He and his wife, Olive Golden, moved in yesterday.

Ian Keith Returning

That romantic young actor, Ian Keith, who has been sojourning in the East for the past few months, will return to Hollywood the latter part of this month. He had expected to be here at Christmas time, but was detained for a longer engagement on tour in "The Command Performance." He is now in Des Moines, where he is to appear in "The Copperhead" and other plays.

Copastorate of Church Resigned by Culbertson

Names of the new officers of All Souls' Congregational Church were announced yesterday by officials of that church, following the annual business meeting and election by the 800 members of the parish. C. W. Partridge is the new treasurer and Church Anderson the new clerk.

The new board of deacons is composed of Mrs. C. F. Atsatt, Prof. B. J. Holwerda, Dr. H. N. Mayo and Dr. L. L. Thompson. Judge Westover, W. A. Bradshaw, Mark T. Cantell, William Carmichael, T. J. Sambrough, I. N. Inskeep, P. B. Layne, Roy H. Parkinson and Frank L. Scott.

The new board of trustees is composed of Dr. Harry J. Schott, B. F. Bledsoe, Maj. J. Whittingham, John J. Akin, James Atkinson, E. W. Bedley, Joseph H. Garrett, C. Vernon Lewis, Charles H. Moss and Paul Stewart.

Because of financial conditions of the church, including indebtedness on the new building, Dr. H. C. Culbertson announced his resignation as co-pastor with Dr. C. F. Aked. The resignation, to become effective the first Sunday in February, was accepted with regret by the board of deacons which voiced sincere appreciation of Dr. Culbertson's services to the church.

CHRISTIAN SCIENCE LECTURES ANNOUNCED

Free Christian Science lectures will be delivered as follows: Frank Bell, C.S.B., of New York City, tomorrow at 2:30 p.m. in Carlton Theater, 5407 South Western avenue, under the auspices of Eighteenth Church, and Thursday at 8 p.m., in Fifteenth Church, 1800 South Gramercy Place; Rev. Andrew J. Graham, C.S.B., of Boston, Monday at 8 p.m., in Third Church, 734 South Hope street; Tuesday at 8 p.m. in Sixteenth Church, 5066 Ellenwood Drive, Eagle Rock, and next Friday at 8 p.m. in Second Church, 948 West Adams street. The speakers are members of the Board of Lectureship of the Mother Church, the First Church of Christ, Scientist, Boston.

STRANGE METAL THEFT UNDER INVFSTIGATION

Investigation was being made yesterday by the Sheriff's office into the asserted theft Wednesday night of a quantity of valuable metal from the office of the Hard Metal Company at Los Nietos. The metal, according to a Sheriff's office report, was valued at $900, being contained in ninety one-pound cans in a cabinet in the office. Other valuable metal in the office is asserted not to have been molested by the intruder.

COUNSEL ASKS JAIL FOR ROBBER OF BABY'S BANK

Norman Rockwell, taxi driver, residing at 3016 South Vermont avenue, yesterday morning broke open his baby's savings bank, took the money and bought liquor. On the liquor he got drunk and beat up his wife and the baby.

All of which might never have been discovered except for the fact that Rockwell was due in Municipal Judge Ambrose's court yesterday at 2 p.m. for a probation hearing, and, being drunk, failed to appear.

On Wednesday, last, Chandos Bush was appointed attorney for Rockwell, who was without counsel, by Judge Ambrose. Rockwell was facing drunk-driving charges following his arrest at 8 a.m. Christmas Day after he had driven his taxicab into a parked car at Washington street and University avenue. Halfway through the hearing, Bush asked Judge Ambrose whether his client could plead guilty to reckless driving and have the felony charge dismissed. The court agreed and on Bush's request for probation, set the hearing for yesterday. The probation officer made a favorable recommendation, but when Rockwell failed to appear, Judge Ambrose got in touch with Bush and told him to find the defendant.

An hour later Bush came to the courtroom with Rockwell, who was thoroughly intoxicated. "Your Honor, I've never done such a thing for a client in my life and I never expected to, but I request that you deny this man probation, give him the maximum sentence for reckless driving and also cite him for contempt of court," the attorney declared.

Judge Ambrose followed Bush's suggestion, imposing a fine of $250 and a ninety-day jail sentence on reckless driving and a fine of $100 or twenty days in jail for contempt.

Theaters—Amusements—Entertainments

UNITED ARTISTS
MARY PICKFORD
DOUG FAIRBANKS
IN UNITED ARTISTS
ALL TALKING - ALL LAUGHING - SENSATION -
"TAMING OF THE SHREW"
DIRECTED BY SAM TAYLOR
CHARLIE MURRAY
All-Talking-Laughing Hit
FRANCIS WILLIAMS
Paramount Sound News
35c TILL 1 P.M. 35c TILL 1 P.M.

Paramount
6TH & HILL - VA-2041
Snubbed by Society — Loved by Men — Faced with Ruin — She Laughs!
RUTH CHATTERTON
The Laughing Lady
WITH CLIVE BROOK
A Paramount All-Talking Dramatic Achievement
LLOYD HAMILTON
In "Passing After" All-Talking Comedy Hit
Paramount Sound News
MILTON CHARLES

FOX PALACE
BROADWAY BETWEEN 6TH & 7TH
STARTS TODAY
"SO THIS IS COLLEGE"
M-G-M's Hilarious Campus Comedy
with Robt. Montgomery, Sally Eilers, Phyllis Crane, and Elliott Nugent
ADDED: Educational Comedy, "Social Sinners" AND FOX MOVIETONE NEWS
25¢ 'TILL 1 P.M. CONTINUOUS 9 AM-11 PM POPULAR PRICES

PHILHARMONIC AUDITORIUM Fifth and Olive
TOMORROW NIGHT: JANUARY 11
Last Performance of
LA ARGENTINA
Spain's Greatest Dancer
Tickets: $1, $1.50, $2, $2.50, $3, $4; WEST Box Office, FAber 1171

HEAR The EMINENT DRAMATIC STAR of the STAGE
GEORGE ARLISS in DISRAELI
10th ALL SEATS 25¢ 10th

49th SEASON 103 IN CAST
MISSION PLAY
At SAN GABRIEL
E. D. MacLEAN AS FRAY JUNIPERO SERRA
PRICES 50¢ 75¢ $1.00 $1.50 $2.00
EVERY AFTERNOON EXCEPT MONDAY 2:15 — WED. AND SAT. EVE. 8:15

BURLESQUE AT THE BURBANK THEATER
"GIRLS FROM PARIS" with JUNE RHOADS
Company of 65—Chorus of 40 Daring Beauties.

Theaters—Amusements—Entertainments

LOEW'S STATE
Always A BETTER SHOW
Clarence Brown's All-talking mirth for Metro-Goldwyn-Mayer
WILLIAM HAINES
"NAVY BLUES"
with ANITA PAGE - KARL DANE
Added
CHARLEY CHASE
"MANILA BOUND IDEA"
FOX MOVIETONE NEWS
TORONTO MEET
"SUNDOWN REVELS"
WM. HAINES and VIRGINIA BRUCE

CRITERION
3rd Hilarious Week! Most Boisterous, Uproarious Theme Ever Produced
HOT FOR PARIS
with Victor McLAGLEN FIFI DORSAY EL BRENDEL
BOULEVARD
WARNER BAXTER
"ROMANCE OF RIO GRANDE"

WEST COAST TALKIE THEATRES
REEZ: 30 THIS IS COLLEGE
FIGUEROA: "DYNAMITE"
UPTOWN: 30 THIS IS COLLEGE
WESTLAKE
FILMARTE: A Powerful, Pulsating, Passion-Drenched Swedish Drama Triumph "THE STROKE OF MIDNIGHT" Victor Seastrom—Star and Director!

MAE WEST
LAST WEEK — MATINEE SATURDAY
HUNTING TIGERS IN INDIA
Starts SUN. EVE. JAN. 12
A Marvelous Panorama of the Land of Mystery
Preceded by "TODAY AND YESTERDAY"
A Vivid Motion Picture Record of Change and Growth
SEAT SALE NOW.
Daily Matinees 50c, 75c and $1—Nights $1, $1.50, $2

BELASCO
Stratford Upon-Avon Festival Company
EVENINGS AT 8:15—MATINEES
TONIGHT—"JULIUS CAESAR."
SAT. MAT.—"TWELFTH NIGHT."
SAT. EVE.—"MACBETH."
MON.—"King Richard the Second."
TUES.—"Midsummer Night's Dream."
WED. MAT.—"Romeo and Juliet."
WED. EVE.—"Merry Wives of Windsor."
THURS. EVE.—"HAMLET."

MASON
SEATS NOW SELLING!
BALIEFF'S CHAUVE SOURIS
ALL NEW PROGRAM
POPULAR PRICES

IT'S A HIT
Never in Los Angeles such a Gigantic Stage Play
OH, SUSANNA
and the Mayan Male Chorus Ensemble
MAYAN

ALL TALKING THRILLER
THE LOST ZEPPELIN
Million Dollar
THIRD AND BROADWAY

"The REAR CAR"
FRANKLIN PANGBORN
LAST WEEKS
MAT. TOMORROW

MAJESTIC
LAST AND GREATEST MODERN PHOTOPLAY
AMONG the MARRIED
LAST 2 DAYS
EDWARD EVERETT HORTON
FLORENCE ELDRIDGE

Follies
40 PEOPLE 40 MOSTLY GIRLS 40 DANCING FEATURES
Burlesque

NEW LAFAYETTE PLAYHOUSE
LINCOLN
Sensational Big Week
"HARLEM SCANDALS"

ALHAMBRA'S DYNAMIC

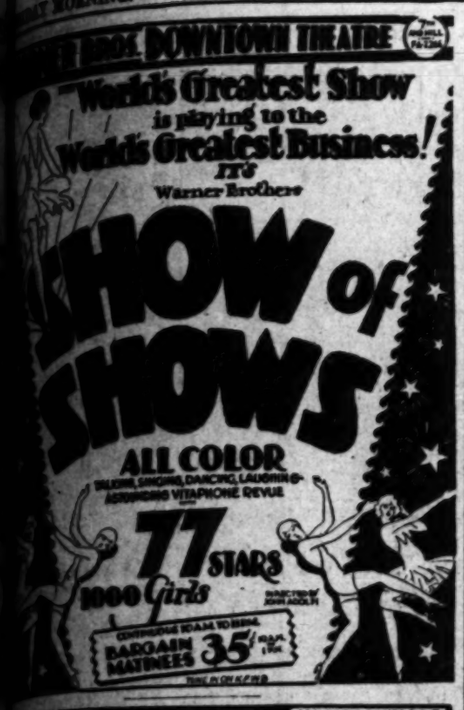

SUBTLE DANCER EXERTS ALLURE

La Argentina Fascinates Capacity Throng

Interpreter of Spain's Art Achieves Rare Moods

Encores and Ovations Greet Second Appearance

BY EDWIN SCHALLERT

Need one say aught more of her than that she is . . . exquisite? . . .

I am speaking of La Argentina, and I would choose that adjective out of the throng so often misapplied to bedeck her even as one of her own misty mantillas adorn the dark and classic enthrallment of her face.

La Argentina danced last night at Philharmonic Auditorium. She enchanted the multitude of rapt watchers, who were held under a spell by her idealization of Spain's rhythms and its tunes. They applauded her, they whistled for her, they called for her, and they even engaged in special manifestations of approval that seemed to consist of a high falsetto B-r-r-r-r-r, probably signifying Hispanic approbation of the highest.

It was an evening! There was glamour that was in no wise diminished by the circumstance that the heroine thereof had been seen here once before o' New Year's Eve. Her second appearance had all the aspects of a premiere.

La Argentina exhibits a new creativeness in dancing. I do not know that anyone indeed has been so evocative of rare and subtle impressions since Anna Pavlowa came the way of the western world many, many years ago.

One might say that she reminds of Raquel Meller in the realm of song. Perhaps, in fact, there is a certain kinship between the two. Truly they have a common meeting-place in what is magnetically elusive in their work. Both, too, limn strangely vivid pictures for the mind with the simplest of means.

DUAL CLIMAX

Of La Argentina's creations I liked best those that she brought to actually in the earlier episodes of her program. Two individual climaxes she glided to here—one the Fire Dance from the Ballet "El amor brujo" by M. de Falla, the other the "Cielo de Cuba" (popular melody.) They were respectively dramatic and lyrical interpretations of a major order—lambent and coruscating the Fire Dance; cool and crystal the "Cuban Skies," with their blue and white as conjured by her with radiant dress.

Brilliant these two numbers, unquestionably, in their high concentration of art! Although perhaps not as deep, say, as the extremely delicate "Cordoba," the "Valenciana" and others more abstract. To me the changes of mood that she achieves, the shading and tone color that she accomplishes with her castanets, or with the snap of her fingers in numbers like these or others, is the most remarkable fascination of all.

La Argentina is a musician in her sensitiveness to music. She is a visual interpreter of this mysterious art. She dances not alone with her feet, and her body, but singularly and versatilely with her fingers, and with her eyes. And naturally, one might add . . . with her soul.

EVINCES SHOWMANSHIP

All this she augments with a superior showmanship, particularly in the direct appeal to her audience, and the balancing of seriousness with humor. There is merriment in many of her dances—notably in "Lagarterana," which she gave as an encore.

Her costumes are incomparably flowerlike in their many and variegated hues. They are a good share of her conquest.

The most poetic was perhaps the shadowy bouffant of black and white that she wore in "Cordoba," the most striking her "Fire Dance" garb, with its strange and undulating mingling of colors—neutrally toned. She wears the more familiar and flamboyant Spanish hues in the more familiar numbers. However, in all her true feats of virtuosity the picture that she makes with her habiliments matches uncannily the context of her art.

La Argentina has an accompanist of rare ability in Miguel Berdion. She is accompanied only by the piano, and there is a perfect rhythmical union in the work of her assistant and herself.

Berdion intersperses the program of dances with solos, efficaciously and artistically played.

SEA-GOER STUMBLES ON LOVE

William Haines Portrays Sailor in "Navy Blues" at Loew's State

BY P. K. S.

The real punch in "Navy Blues," William Haines's new star-burst at Loew's State, is Karl Dane's straight left jab to the button. This presents itself well toward the end of the picture. Previous to its belated, but effectual delivery, two minor gentle blows register on the somewhat soporific attention of the audience: one a crackerjack harmony number named after the film, and the other a superb two-toned portrait of a frustrated, but pathetically eager, husband and father, preserved for posterity by the head of the Nugent family—he who calls himself merely J. C.

Overlong in getting to the point, "Navy Blues" gives a detailed account of how love came to Sailor Jack Kelly, U.S.N., on one of his ashore trips. Not that Jack was looking for it; he accepted it, indeed, with a good deal of distrust and suspicion. And if one were to probe a little beneath his rough, but hearty, exterior, one would probably discover that as a matter of plain, unvarnished fact, love hadn't come to him at all. It was just forced down his throat—a bit crudely, as was their way, by just another ashore girl and her father and her mother—and there was no lasting evidence to prove that his epiglottis mightn't disdain to receive it entirely after a while. In this manner, it would never reach his heart.

Anita Page is the girl who cared. There is a lengthy scene in a rooming-house to which Sailor Haines brings her after her mother tells her to get out and stay out—a scene which, to all intents and purposes, should have been a brief masterpiece of poignant humor, but which succeeds only in being tedious, banal and a little unpleasant to boot. Lack of inventiveness in other episodes, earlier in the picture, contributes also to the fact that "Navy Blues" does not emerge as a very peppy adventure of the gobs.

It is when the belligerent Sven Swanson, as impersonated to the life by Mr. Dane, goes about the systematic wrecking of a more or less respectable cabaret that the fun begins. And the home-coming of the truant daughter, which follows almost immediately, is managed with more simplicity and restraint than one would have believed possible after what went before.

"Navy Blues" is "just another Haines picture." Besides the delectable Miss Page, the anxious Mr. Nugent and the Swedish "comedy relief," the cast is reinforced by Edythe Chapman as the mother, and Wade Boteler as a petty officer. Clarence Brown directed.

"Manila Bound" is the appropriate title of the Panchon and Marco idea on the same State program. An elaborate display of mantillas and multicolored shawls is a feature of the finale. Popular song hits of 1923 are played, and one of them is sung by a tenor with a good voice. In addition, there are a Charley Chase comedy, with Thelma Todd and Anders Randolf, and Fox Movietone News.

Favorite Enacts Comedy Role

Robert McWade

Will resume stage activity with the Duffy players Sunday in "It Pays to Advertise," the new attraction at the Hollywood Playhouse.

"MUCH ADO" ACTED WITH FINE GUSTO

Shakespeare Drama Packs Vital Punch; Wilfrid Walter in Lead

BY MURIEL BABCOCK

Mr. William Shakespeare's "Much Ado About Nothing" took the boards at the Belasco Theater last night, and what a performance, abundant in humor, color, humanness and irony was given by this traveling troupe of English players from their Stratford-Upon-Avon Memorial Theater.

As the play unfolded itself before a delightfully sympathetic audience it was comedy—uproarious, hilarious, rollicking comedy—with a tremendous melodramatic punch.

I suppose this is because not only did Mr. Shakespeare write well and universally, but because these British troupers play their plays rather than act them. They flavor their work well not only with the true Elizabethan spirit, as I imagine it existed, but with a feeling of vital modernity. Shakespeare, at their hands, as the flapper might remark, is grand stuff.

"Much Ado About Nothing" is the play, as you may remember, wherein the bride is forsaken at the altar by her young lover who swears that she has been unfaithful to him. She falls into a swoon. Her father calls maledictions upon the air. Duels and death are threatened. It is melodrama at its high peak.

It is also the play, as you also may remember, wherein the Benedick, young Lord of Padua, sardonic of tongue, is gleefully, by his friends, tricked into falling in love with Beatrice, shrewish of tongue and seemingly immune to love of any man. Thus, it is romantic comedy of zest.

Mr. Wilfrid Walter played, and to the hilt, the role of Benedick. He was the swaggering swashbuckling cavalier, beholden to no fair maiden. Then, he was the bashful, stammering, near ludicrous figure of a man smitten by unfamiliar and almost ununderstandable pangs.

Miss Fabia Drake was his fair Beatrice. Poise, she had, a fair quota of charm and a tongue from which there tripped the most biting of sentiments. She, too, found herself, tempted by the thought of Benedick's favor, to become just another maid in love, and so was entirely delightful.

Walter's performance was much to the liking of the appreciative audience gathered. Gales of laughter greeted his every sally, his every stammer and blush, his quiverings under the lash of his friends' tongues.

A most excellent characterization of Leonato came from Kenneth Wicksteed, one of the most skillful performers of the cast last night.

Other players numbered the jovial Roy Byford, as Dodberry the Constable, Eric Maxon, Gordon Bailey, George Hayes, Mary Holder, Dorothy Francis and still more.

It is hard to say other than words of praise for any part of the performance, or any individual player, because the whole, and the individual parts are done so much more finely, so much more vitally, so much better than Shakespeare has ever been performed before in this city.

DOMESTIC HARMONY ACHIEVED

"Tanned Legs" Reveals Light Entertainment at R.-K.-O. Theater

BY JOHN SCOTT

Musical comedy screen fare of the very light type is "Tanned Legs," which came to the R.-K.-O. Theater yesterday. Its chief entertainment features lie in its music and comedy sidelights, with several principals aiding in the fun. True, there are some tangled situations, but they are straightway settled to the accompaniment of the theme song, which is something about love.

A familiar plot, with the blackmailers and the sacrifice of the sister who recovers the papers, or letters in this case, serves "Tanned Legs," and neither adds nor detracts from the general scheme, which, undoubtedly is to provide humor and melody.

The story has to do with an American family which, in the words of the younger sister, "is playing with fire." The various members, father, mother and daughters all indulge lightly in this pastime, which really develops into nothing serious. Mother catches father strolling the moonlight with another, and vice-versa. Peggy, the youngster, decides that she has a mission to stop all this.

Her efforts are aided and abetted by a youth of the Harold Teen type, who is in the throes of that delightful state of puppy love. Peggy succeeds in her attempts to keep her frivolous parents well-behaved, suffering for her pains a gunshot wound, which, in keeping with the rest of the picture, is not at all serious.

Several familiar faces are seen in "Tanned Legs" and likewise some newcomers. June Clyde as the younger sister, Peggy, will be remembered as a former child actress of the screen, who deserted the studios and cast her lot with the stage. Now she is back, exhibiting piquant charm and personality. Her voice registers well. Sally Blane enacts the role of the older sister satisfactorily. She possesses a low voice which is exceedingly pleasing, and her beauty is well known. Arthur Lake is the young man in love with Peggy, and he again portrays the bashful swain with effect. Albert Gran, the father, is responsible for most of the humor. Gran tends to overact a bit, which is excusable in this particular role. As a whole, his fun-making is good.

Dorothy Revier is Mrs. Lyons-King, one of the blackmailers, while Edmund Burns, her partner, is a successful villain. Allen Kearns, from the stage, has a song and dance role, along with Ann Pennington, equally noted behind the footlights. Other roles are taken by Lincoln Stedman and Nella Walker.

Marshall Neilan directed "Tanned Legs" for Radio Pictures and kept it strictly in the film musical comedy class, allowing nothing heavy to creep in, which is noteworthy. The screen play is by Cyrus Wood and Russell Mack and adapted by Tom Gerraghty.

The R.-K.-O. stage attraction is made up of several minutes of mirth and melody by the Kelso Brothers Revue. The act is called "Cuttin' Capers," which should be self-explanatory.

Definite Date Set for Start of 'New Moon'

Definite anhouncement has been made that the Lillian Albertson-Louis Macloon production of the romantic operetta, "The New Moon," will positively take place at the Majestic Theater on the 18th inst. The seat sale starts Monday.

Perry Askam of "Desert Song" note heads the cast and company of 100. Playing opposite Mr. Askam is Josephine Houston, a young singer of rare voice and charm. The complete cast includes David Reese, John Merkyl, Gary Breckner, Myrtis Crinley, Charles Boyle, Dee Loretta, John Wagner, Howard Nugent, Edd Russell and Violet Darbeck.

"LAUGHING LADY" AT PARAMOUNT

Well-Bred Drama of Smart Set Presents Clive Brook and Ruth Chatterton

BY PHILIP K. SCHEUER

There is some laughter that is not good to hear. Ruth Chatterton's is often tinged with the sardonic in "The Laughing Lady," a literate adaptation of Alfred Sutro's stage success of a few seasons ago, which came to the Paramount screen yesterday. The film belongs in a class with others which, from time to time, are lifted over more or less intact from the older medium to the newer. Intelligently acted in its two leading parts by Ruth Chatterton and Clive Brook. "The Laughing Lady" is neither hard to listen to or to look at. Perhaps its one weakness is that, in its very fastidiousness of treatment, it allows no really cumulative moment, no scene of sustained grip or power, to disturb its walk from beginning to end.

One slip—and Marjorie Lee (Miss Chatterton) member of the exclusive Southampton set, rides for a fall. It all came about most harmlessly. Mrs. Lee was saved from drowning by a life guard with a swell physique; and she laughed. When the same gallant gentleman was found that night in her bedroom, to which he had come rather the worse for liquor, Mrs. Lee didn't laugh. Between the courts of law and a pernicious tabloid journalist, she didn't have, as her Southampton set might have worded it, a limb to stand on. Divorce and deprivation of her daughter Barbara followed with no delay. In the courtroom, Mrs. Lee permitted herself the luxury of another laugh—this a bitter one, and a costly, as you have just heard. So when the opportunity to strike back at Daniel Farr, the eminent lawyer, (Mr. Brook.) Mrs. Lee only smiled quietly to herself—and took it.

How she twisted the same instruments used by Farr in her own conviction, so that they were turned with deadly force on himself, is the story. When all was said and done, Mrs. Lee laughed again. It was funny, sometimes, how things worked out.

Paramount was fortunate in having Miss Chatterton and Mr. Brook to enact its little drama. In their support, Raymond Walburn, Dorothy Lee, Hedda Harrigan, Hubert Druce, Dan Healy and Marguerite St. John—most of them stage players known in the East—helped events along. Mr. Druce and Mr. Healy were especially good; although Mr. Healy, as a reporter, still resorted to his pad and pencil every time he had a thought.

Victor Schertzinger, the minnesinging movie director, produced "The Laughing Lady" in the Paramount eastern studio. He very probably also wrote the theme song, a waltz called "Another Kiss," which falls pleasantly on the ear. The adapters of the original Sutro piece were Bartlett Cormack and Arthur Richman.

The current short subjects are diversified and amusing. Lloyd Hamilton retains his old gift for shy drollery in "Peaceful Alley," a Christie comedy with talk. Then there is that old favorite, "After the Ball," sung by none other than its creator, Charles K. Harris. It should start a reminiscent tear or two. And Milton Charles sings "Can't We Be Friends?" and "I'm a Dreamer."

Swedish Film on at Filmarte

"The Stroke of Midnight," starting tonight at the Filmarte Theater, is said to be a person triumph for Victor Seastrom, who not only directed the production, but enacts a featured role. Seastrom made "The Stroke of Midnight" in his native country, Sweden, before coming to Hollywood, where he has won high honors as a director with Metro-Goldwyn-Mayer. The story is laid against the picturesque background of a small Swedish fishing village and is a strange development of an unusual triangle love drama.

'Sally' to Have Late Premiere

When "Sally," starring Marilyn Miller, starts at Warner Brothers' Theater with a novelty midnight premiere Saturday, the audience will be offered dancing a-plenty. The dance ensembles of this First National Vitaphone picture were directed by Larry Ceballos.

The colorful theater sequences of the picture introduce the noted Albertina Rasch Ballet, with the dances directed personally by Miss Rasch. The entire production is in natural color and it brings Miss Miller to the talking screen in the same role in which she starred for two years in New York.

The supporting cast includes Alexander Gray, Joe E. Brown, Pert Kelton, T. Roy Barnes, Ford Sterling, Jack Duffy and Maude Turner Gordon.

Wooden Soldier Parade Listed

The original "Parade of the Wooden Soldiers," noted revue number which has been imitated over the world during the past twenty years, will be included in the forthcoming new edition of Balieff's Chauve Souris, which starts a two weeks' engagement at the Mason Monday.

New numbers in the coming production include "Romance of the Toys," "Boublitchki," "The Blind Street Musician," "Russian Folk Rhymes," "The Midnight Review" and others.

COLLEGIATE FILM AT RITZ

Sam Wood's college film, "So This Is College," is showing tonight and tomorrow at the Fox Ritz. Such names as Sally Starr, Bob Montgomery, Elliott Nugent, Phyllis Crane and Ukulele (Ike) Edwards insure many laughs for the Ritz patrons. Students of U.S.C. were used as atmosphere in this picture. Mickey Mouse cartoon with Fox Movietone News complete the bill.

ALL HAIL!!!
A NEW AND GREATER STAR IS HERE!
THE LOVER DIVINE! THE SINGER SUBLIME!
LAWRENCE TIBBETT—with Heaven's gift of a great voice—with an over-powering personality that will thrill you and enthrall you—with the genius of a great actor that will make you his slave ever-more.
GALA World Premiere Friday Jan. 17 8:30 p.m.
Lawrence TIBBETT
The ROGUE SONG
Directed by LIONEL BARRYMORE
THE PICTURE THAT WILL CHANGE MOTION PICTURE HISTORY!
PREMIERE SEATS... $5-$3-$2
Grauman's CHINESE
ATTRACTION EXTRAORDINAIRE
On the Stage: A Spectacle of Rhythm, Color and Beauty... presenting...
ABE LYMAN
direct from a sensational continental tour and his internationally popular band in
"THE KIT KAT CLUB"

Last 6 days
ronald COLMAN
IN Condemned
Ann HARDING
HOLLYWOOD
Tomorrow MIDNITE 11:45 p.m. FROLIC
GIRLS! WHOOPEE! MUSIC!
The House of Stars presents another outstanding program featuring nationally famous celebrities—headliners in the world of entertainment.
Grauman's CHINESE

WANT-AD INDEX

LOST AND FOUND ... 14
SPECIAL NOTICES ... 14
TRAVEL OPPORTUNITIES ... 14
AUTOS FOR HIRE ... 14
SPECIALTIES FOR WOMEN ... 14
PERSONALS ... 14
BUSINESS ANNOUNCEMENTS ... 14
EDUCATIONAL ... 14
CONTRACTORS, BUILDERS ... 14
WANTED—Help, Male ... 14
WANTED—Help, Female ... 14
WANTED—Help, Male, Female ... 14
EMPLOYMENT AGENCIES ... 14
WANTED—Situations, Male ... 14
WANTED—Situations, Female ... 15
WANTED—Situations, Male and Female ... 15
[illegible]
TOO LATE TO CLASSIFY ... [illegible]

WANT-AD RATES

[illegible]

LOST, FOUND, STRAYED—And Stolen.

NECKPIECE, squirrel, child's, lost Saturday at 12 o'clock, at southwest corner Canon Dr. & Santa Monica Blv., Bev. Hills. Reward. OX. 5778.

PEARLS—String of pearls LOST. Biltmore Hotel or Fox Studio. Reward offered. Call D. W. Marsh, TR. 3071.

[illegible]

SPECIAL NOTICES

[illegible]

NURSE & MASSEUSE

[illegible]

MAN DOCTOR

[illegible]

TRAVEL OPPORTUNITIES

$37.50 Chicago $37.50

[illegible]

AUTOS FOR HIRE

[illegible]

SPECIALTIES FOR WOMEN

[illegible]

TAKARA

[illegible]

PERSONALS—Business

WE desire to communicate with a philanthropic lady of means interested in devoting over $50,000 in racial uplift enterprise. [illegible]

HAPPINESS SUCCESS FOR YOU

Spiritual Psychology. Psycho Analysis of your life will solve business, domestic and personal problems of love, marriage, health, changes, etc. Hrs. 11 to 5:30. Thurs. eve. until 8. Suns. 1 to 4. Analysis, $1. International Institute Psychology. 126 W. 5TH ST.

[illegible]

Social Center EM. 2302

[illegible]

DRIVING LESSONS

[illegible]

BUSINESS ANNOUNCEMENTS

[illegible]

EDUCATIONAL SCHOOL

LEARN ELECTRICITY

[illegible]

IN A SHORT TIME

[illegible]

Acetylene Or Electric

[illegible]

Phonograph Recording

[illegible]

DELUXE DANCE ACAD.
Finest In America
8 One-Hour Lessons, $2
1056 S. Hill. Hrs. 11-11

CONTRACTORS—And Builders

[illegible]

Tile Work Reas. TH. 0137

[illegible]

FLOORS SANDED

[illegible]

WANTED—HELP—Male

[illegible]

PERMANENT

[illegible]

MEN $5.00 PER DAY WHILE IN TRAINING

[illegible]

NOTICE

[illegible]

STOCK AND BOND

[illegible]

AUTOMOBILE HELP

[illegible]

PHONE: MAdison 2345

[illegible]

WANTED—HELP—Male Miscellaneous

MEN WANTED

[illegible]

Become a C.P.A.

[illegible]

Young Men Learn Banking

[illegible]

SALESMEN

[illegible]

SPLENDID OPENING
Sales Department

[illegible]

The Frank Meline Co.
6th. At Alexandria

[illegible]

WANTED—HELP—Male Salesmen, Solicitors

SECURITY SALESMEN

WANTED: EXPERIENCED SECURITY SALESMEN TO MEET CLIENTS WITH SOUND DIVIDEND PAYING INVESTMENT OFFERING.

[illegible]

Dickinson & Gillespie Corp.
557-559 So. Figueroa St.
TELEPHONE MUtual 2181.

SALESMEN AND SALES MANAGER

Prospects Furnished

[illegible]

Security Salesmen

[illegible]

THE PACIFIC NATIONAL BLDG.

SALESMEN

[illegible]

SALESMANAGER
Invest $5000 to $10,000

[illegible]

SALESMEN, INCOME ACREAGE

[illegible]

SALESMEN WANTED

[illegible]

SPECIALTY SALESMEN

[illegible]

Live Wire Agents Wtd.

[illegible]

TOOL DESIGNER

[illegible]

A-1 Die Cutters, Jewelry

[illegible]

Do You Like to Draw?

[illegible]

WANTED—HELP—Male Investment Required

ACCOUNTANT
INVEST $5000

[illegible]

WANTED—HELP—Female

[illegible]

REFINED WOMAN
WANTED

[illegible]

LADY

[illegible]

LADY WANTED

[illegible]

WANTED—HELP—Female Business Training

Your New $50 Week Job

[illegible]

Ambassador School

[illegible]

Apartment House Mgrs.

[illegible]

Price Advance Soon

[illegible]

California Training School

[illegible]

Telephone Solicitors

[illegible]

Modern Schl. of Cookery

[illegible]

Gen'l Hawkrs. [illegible]

[illegible]

WANTED—HELP—Male and Female

[illegible]

EMPLOYMENT—Agencies

[illegible]

WANTED—SITUATIONS—Male

[illegible]

[illegible]

FRIDAY MORNING.

WANTED—SITUATIONS—Male

[illegible]

WANTED—SITUATIONS—Female

[illegible]

WANTED—SITUATIONS— Female

Store and Office —10-A

STENO., bkpr.; competent experienced woman desires position in established law or commercial office. Will assume responsibility if desired. A-1 local references. WAsh. 5112 ...

Nurses —10-C

PRACTICAL NURSE, unincumbered, wants position to elderly lady as companion or in an institution; good references. 704 Sierra Vista Ave. ALHAMBRA.

WANTED—SITUATIONS— Female

Housekeepers, Domestics, Cooks—10-D

ENGLISH trained nurse, governess, desires permanent position in high-class home. Entire charge if necessary from birth onward. Music, English & needlework. Highest local references. Diana Hall, Trinity 2421.

REFINED woman, genial disposition, companion to lady. Capable to manage details of kitchen and table. Assist in light housework. A-1 references. Phone Douglas 9296-W.

Dressmakers, Seamstresses—10-E

Professions, Vocations —10-F

Day Work, Laundresses —10-L

WANTED—SITUATIONS— Male and Female —17

WANTED— To Rent

Miscellaneous —18

TO get best results describe your vacancy FULLY. Thousands read Times rental ads daily, but many give first consideration to offerings containing a reasonable amount of particulars. The Times courteous experienced ad takers will help you with your copy if desired. PHONE MAdison 2345.

TO LET—ROOMS— Furnished, Etc.

Furnished —19-A

RESIDENCE in lovely former home of famous film star, available February 1, for business man who desires comfort, luxury and dignity of a private home. Breakfast, valet service. $100. Reference before appointment made. Address T, box 382, Times Branch.

TO LET—HOTEL— Rooms —19-F

HOTEL BARBARA
WEST 6TH ST. AT WESTLAKE AV. Adjacent to Westlake Park. Newly decorated, beautifully furnished ...

HOTEL PARKWAY

$1 Heart of City, $6 Wk.

STILLWELL

New Hotel Grauman

$1 Day—El Rey Hotel

TO LET—ROOMS— And Board —19½

Westlake Hills Hotel

THE TOWERS

Elk Hotel—Downtown

Rooms, Board for Children—19½-B

TO LET—HOUSEKEEPING Rooms —20

TO LET—ROOMS— Furnished, Etc.

Furnished —19-A

TO LET—APARTMENTS— Furnished

Miscellaneous —21

GENE LOUISE
DOWNTOWN GLENDALE
Beautifully furnished newly opened apartments, luxury without extravagance. 146 No. Jackson. Doug. 6807.

GLEN AIRE
Spacious newly furnished singles at moderate price. 139 So. Belmont, Glendale. Douglas 6953.

$35 UP. The Mayflower

$35 MONTH

CASA LOMA APTS.
ACROSS FROM THE PARK
NEW APTS. GARAGE

$25—433 S. HOPE—$35

ANNOUNCEMENT

The following subdivision of Rental Columns will enable Times readers to more quickly locate the place they want to rent.

West and Northwest
Includes all west of Main street and all sections north of Jefferson street—West Adams, Pico Heights.

South and Southwest
Includes all south of Jefferson street and west of Main street—Vermont Square, Manual Arts, Angeles Mesa, Goodyear district, etc.

East and Southeast
Includes all east of Main street and south of Mission Road—Hollenbeck Heights.

North and Northeast
All north of Mission Road and east of Glendale Boulevard, Elysian Park, Highland Park, Lincoln Heights, Garvanza, Glassell Park, Huntington Drive.

TO LET—APARTMENTS— Furnished

Miscellaneous —21

DOWNTOWN. JUST OPENED.
THE MONARCH
APARTMENT HOTEL
Ten stories, fireproof. Unusually large and complete singles, double apts. Luxuriously and artistically furnished. Beautiful roof gardens. 24-hr. hotel service. Adjacent to shopping and amusement center. 5TH AT FIGUEROA.

West and Northwest —21-A

Opening Announcement
To be opened to public Jan. 10th.
FOX NORMANDIE
849 So. Normandie
Modern 6-story bldg. Steel construction of Gothic design. Furnished & decorated to meet the most discriminating taste. Steam heated throughout. Make your reservation now!

WINTER TOURIST COMFORT ASSURED
Excellent transportation. Largest sunny, airy, single apartments, perfect arrangement; dinette; complete equipment with twin beds, shower, electric refrigeration & furnishings you'll enjoy. Weekly rates, $12.50.
$45, Canterbury Apts.
100 N. NEW HAMPSHIRE. WA.9233.

NOW RENTING
Six Thirty-four
So. Gramercy Place
Off Wilshire near Western
7-floor Class "A" Bldg. 2-3-4-rm. units. Bachelor Apts. 24-hr. switchboard & garage serv. Daily maid & janitor service. MRS. A. PAULUS, MGR.

CLOVER ARMS APTS.
353 S. CLOVERDALE. OR. 2778.
2 blocks west of La Brea.
$60 to $75, according to location. Beautiful doubles, exceptionally spacious. Closets, real bedrm., twin or double beds, elec. refrig., gas, lights, phone & maid service included. Car & bus service. Wilshire district.

OLIVER CROMWELL
Wilshire's Finest
Beautiful single & double apartments. Daily maid service. Luxurious and quiet. Steam heat.
418 SO. NORMANDIE

THE EVANSTON
Los Angeles' most beautiful new Apartments opposite Ambassador Hotel; beautiful lobby, card and billiard rms. Rates include maid service & utilities. $80 to $200 per mo. 630 S. KENMORE at Wilshire.

3 ROOMS $30
... Month free on lease. OX. 9421.

THE ARDMORE
NOW RENTING, attractive large sunny singles & doubles, all latest improvements, beautiful lobby ...

DELPHENE MANOR
1240 4TH AVE.
... Frigidaire. Elevator. Maid service.

NEW CHARLOU APTS.
Walking Distance
Large singles and doubles, luxurious, quiet and refined. The finest close-in apts. at reas. rates. 821 Green ave. at 8th, nr. Valencia and Union.

WESTWOOD HILLS. Just completed. Beautifully furnished singles $35. Double $60. One-half block from University of California campus in Westwood Village. Elec. refrigeration, twin beds, etc., in new apartment building. OXford 1127.

Park Lane Apt. Hotel

El Patio Apartments
114 South New Hampshire
Beautifully furnished double apts. with bedroom and dinette. Sun bath booths on roof. Refined atmosphere.

$50—3 LARGE ROOMS
Clean, attractive, gas lights, phone and maid service included. 2407 W. 7TH ST. COR. HOBART.

Natalina Arms Apt. Hotel
1823 W. 8th, cor. Bonnie Brae.

GLORIA APTS.
Except. low rent for bus. people. $30-$35. Wonderful value. We urge your inspection. 1108 S. HARVARD.

$50 Up, Fairhaven Apts.
238 S. MARIPOSA. "S" CAR. NOW OPEN. Sgl. & dbls. Ultra mod. Frigid. Nr. Ambassador. EX. 7796.

$35 Up—Barbara Worth
Singles & doubles. New overstuffed furniture, steam heat, 1 block from library.

WADE APTS. HOTEL

RAYBELLE APTS. NEW

$30—Wilshire Dist.—$50

$40—THE FLORENTINE
Attractive singles. Phone included.

ARMITAGE APTS.

$35 THE ALCAZAR $35

TO LET—APARTMENTS— Furnished

West and Northwest —21-A

Announcing The Opening
SATURDAY, JANUARY 11TH
THE ARGONNE APARTMENTS
833 SO. OXFORD
Near Wilshire Boulevard, Busses and Car Lines.
Single Apartments, $60 to $85. 12 double apartments $115 to $175. Modern, Steam Heat, Frigidaire, Tile Baths.
LOUIS SIEGEL and IRVING SIEGEL, Owners, Builders and Operators. (Open for inspection today.)

"LA SEGOVIA"
Wilshire's Most Exclusive & Ultra Modern Apt. With Garage Has A Double 4-Rm. Triple With 2 Baths Available
849 SO. GRAMERCY DRIVE.

WARWICK APTS.
Only 7 Minutes
FROM THE HEART OF LOS ANGELES ON ANY SUBWAY CAR.
One-half block from Glendale Blv. Directly at Beautiful Echo Park. Luxuriously furnished & decorated; Frigidaire, etc. Direct rapid car service to Hollywood, Glendale and downtown. Only few singles left, $45 to $50. Gas, lights, etc. included. 1828 SANTA YNEZ ST.

ELLENDALE ARMS
3072 W. 9TH AT NORTON.
High-class apts. $42.50 to $80. Dbls. $80. Incl. gas, light, Frigidaire, indiv. phone, janitor, maid & elevator service. NO EXTRAS. One blk. to L car. Phone OR. 3304.

NOW READY
4, 5 AND 6 ROOMS
DAILY MAID SERVICE
EVERY APT. A COMPLETE HOME
ELEGANTLY FURNISHED
Ambassador Terrace Apts.
750 SOUTH MARIPOSA. DR. 3404.

1332 SOUTH HOPE
A downtown home of the better type. New, fireproof, modern. Opened 4 mos. ago. Few twin-bed apts. left at $65-$75; one lge. dbl. (4 twin beds) $115; 2 small dbls. at $75. See them today.

Right Downtown
BEACON ARMS APTS.
916 So. Beacon Ave. West of Figueroa, Near 9th. OPENED NOV. 5, 1929.

717 SO. CARONDELET
Singles, doubles, 1 blk. Westlake Pk. Conven., homelike. The very latest in appointments. Inspect. invited.
CARMELA APTS. NOW OPEN. WEST ADAMS HEIGHTS ...

BANCROFT APTS.
611 S. CLOVERDALE AVE. ...

$55 Picardy Apts. $115
109 S. NORMANDIE AVE. ...

THE TRAYMORE
532 SO. RAMPART BLVD. ...

The beautiful Villa Favorita in
HOLLYWOOD
$65 to $100. Singles & Doubles. Corner Franklin & Bronson.

DARLINE APT.
$40 & up. Singles & Doubles. 1324 CALUMET ST.

ELKS VIEW ARMS
OVERLOOKING WESTLAKE PARK ... 512 SO. PARK VIEW STREET.

$40 SINGLES FOR $33

BELL-MAN APTS.

Terrace Park Apts.

ADAMS HEIGHTS APTS.

BENJAMIN FRANKLIN

$42.50 The Aldershot $50

New Library Apts.

826 S. CATALINA

WEST WILSHIRE APTS.

Hollywood —21-W

FOR those who demand refined, beautiful and unusual surroundings WE OFFER
SOMERSET APT. $65 UP
IN HOLLYWOOD
24-HOUR SERVICE. UNEXCELLED BACHELOR APTS. FREE LIGHTS, GAS, GARAGE. PRIVATE PARK. SUN BATH BOOTHS ON ROOF. 6078 FRANKLIN AVE.

BLACKBURN APTS.
BEST IN HOLLYWOOD ...

El Caballero Gardens

THE LOS OCHOS
1650 N. KENMORE AVE. SEMI-PRIVATE ENTRANCES ...

THE EL CAPITAN
5757 FRANKLIN AVE. HOLLYWD. ...

1516 N. NORMANDIE

South and Southwest —21-B

$40 UP—PHILOT MANOR OPENING ...

TO LET—APARTMENTS— Unfurnished —22½

BEVERLY-SYCAMORE
Offer 6-room apt. with servants' rm. & bath. Delightful, exclusive, complete. Free car storage. Rent includes public utility charges. Most attractive rates under lease. 308 N. Sycamore, cor. Beverly Blvd. Mrs. Kerney, Mgr. WH. 5407.

JUST COMPLETED ...

$40—BARBARA ARMS—$40 ...

$50—1500 W. 9TH ST.

TO LET—FLATS— Furnished

West and Northwest —23-A

5-RM. COSY HOME

Hollywood —23-W

South and Southwest —23-B

TO LET—FLATS— Unfurnished

West and Northwest

6-ROOM UPPER
NEW DUPLEX

TO LET—FLATS— Unfurnished

Hollywood —23-W

South and Southwest —23-B

North and Northeast —23-F

MOVING, TRANSFER— Storage —33

FURNITURE shipped to any point in U.S. No crating necessary.

TO LET—HOUSES— Furnished

West and Northwest —24-A

WRIGHT & BECKER
3860 Wilshire Blvd. FI. 4111.

LAACK & WILLIAMS
3780 Wilshire Blvd. nr. Western.

The Henry de Roulet Co.
Wilshire at Western. DU. 4400.

CHELEW & HOIT
3441 Wilshire Blvd. ...

THE RENTAL BUREAU

BESS A. GREENE

WESTWOOD HILLS
ON ONE OF THE HIGHEST AND MOST BEAUTIFUL STREETS IN WESTWOOD ...

RENTAL SPECIALISTS

Rental Specialists
Newell Van Derhoef, Inc.
6603 Sunset Blvd., cor. Las Palmas. GLadstone 3149.

HOLLYWOOD RENTAL Specialists—
MR. & MRS. CARR

Hollywood —24-W

TO LET—HOUSES— Furnished

Hollywood —24-W

MRS. GRADEN

Home Rental Bureau
6381 HOLLYWOOD BLVD. GR. 4877.
HOLLYWOOD RENTALS
FURNISHED & UNFURNISHED
CALL MISS BOYCE.

South and Southwest —24-B

East and Southeast —24-C

North and Northeast —24-F

TO LET—BUNGALOWS— In Courts

Furnished —24½-C

Unfurnished —24½-D

TO LET—HOUSES— Unfurnished

West and Northwest —25-A

LAACK & WILLIAMS
3780 Wilshire Blvd. nr. Western.

The Henry de Roulet Co.
Wilshire at Western.

BESS A. GREENE
840 S. La Brea

TO LET—HOUSES— Unfurnished

West and Northwest —25-A

7-RM. bung., 3 bedrms., $75 includ. drapes. 118 S. Gramercy Pl. HO.7487

THE RENTAL BUREAU

of So. Cal. 3863 Wilshire. DU. 4101.

THIS CHARMING 2-STORY ITALIAN VILLA RADIATES BEAUTY, CHARM, COMFORT AND HOSPITALITY.

Hollywood —25-W

South and Southwest —25-B

East and Southeast —25-C

North and Northeast —25-F

TO LET—FOR BUSINESS— Miscellaneous —27

PHONE: MAdison 2345

for TIMES Want-Ads. No credit arrangement necessary. Courteous, experienced ad-takers, day & night.

Stores, Shops, Lofts —27-B

CENTER OF HOLLYWOOD

TO LET—FOR BUSINESS— Miscellaneous —27

Stores, Shops, Lofts —27-H

BEAUTY PARLOR LOCATION

Ideal for high-class beauty parlor. None in immediate vicinity. Patronage unusual.

SOMMERSET APTS., cor. Gower & Franklin ave., Hollywood

WANTED—Coffee shop for hotel bldg. Apply 5014 MELROSE AVE.

Offices and Desk Space —27-J

STEAM-HEATED OFFICES
VERY REASONABLE RENT
BUSY BUSINESS DIST.
CIVIC CENTER

Southwest Bldg.
130 So. Broadway

For Rent, Desks, Chairs

Industrial and Business Pty.—27-K

FOR LEASE
ONE-STORY BLDG. 54x100

HUGH EVANS AND CO.
740 So. Broadway.

TO LET—MISCELLANEOUS

Country Homes, Etc. —30

BOATS, YACHTS, ETC.—

Sale, Exchange, Etc. —38

AIRPLANES—Aeronautics

Sale, Exchange, Etc. —39

AUTOMOBILES, USED— Miscellaneous —40

Auburn De Luxe Sedan

Buick 1927 Brougham

Cadillac 2 Pass. Coupe 29
Cadillac Town Sedan 29
Cadillac 5-Pass. Sedan 29
Cadillac 2-Pass. Coupe 26
Hillcrest Motors Co.
7001 Hollywood Blvd. HO. 4766.

Cadillac TOWN Sedan

Douglas M. Longyear Inc.
7026 Hollywood Blvd. (GR. 2194.)
1335 No. Vine St. GRanite 2194.

CHRYSLER PRICES

At the Lowest Level in Spite of Increased Demand.

Positively the GREATEST Motor Car VALUES ever available are YOURS.

The Finest Stock of CHRYSLERS

ever shown are on Display at our Big "TRUTH TAG" Headquarters.

90

To Choose From

Just a Few of which are:

Convenient Terms on Our Own exclusive time payment contract.

GREER-ROBBINS CO.

HOME OF "TRUTH TAG" CARS.
Chrysler DISTRIBUTORS.
12th & Figueroa Sts.
Open Every Night Until 10 P. M.

Essex Coach '29 $495

Essex Sed. Late '29 $595

FORDS FORDS
$75 DN.
SMALL MONTHLY PAYMENTS ON BALANCE
1929 1928
SEDANS, COUPES, ROADSTERS 30 TO CHOOSE FROM
Chev. 6 Cyl. 1929
AS LOW AS
$95 DN.
18 TO CHOOSE FROM
3 DAYS TRIAL AND WRITTEN GUARANTEE WITH EVERY CAR.
S. A. SCHERER
9 YEARS PUBLIC CONFIDENCE
1366 S. FIGUEROA
THE BARGAIN SPOT OF L. A.
TUNE IN ON KOPJ EVERY EVENING 8:30 TO 9:30.

FORDS
Clearance Sale
Prices Slashed

125 Model A's and T's
To Be Sold at BARGAIN Prices.

J. A. Nadeau Co.

FRANKLIN'S
1930
Sacrifice Sale

MANY MORE. TERMS & TRADE.
Franklin Motors, Inc.
L. A. FRANKLIN DEALERS 24 YRS.
1036 So. Flower St.
OPEN SUNDAYS & EVES. TILL 9.

SALE
PRICE SLASH

Prices reduced to 1930 level so that you can buy a car now that will not depreciate in value for six months' time.

1929'S AND 1928'S
FORDS
Greatest "Values" In L. A.
COUPES, SEDANS
ROADSTERS, COACHES
AS LOW AS
$95 DOWN
WE HANDLE OUR OWN CONTRACTS

12 TO 18 MONTHS ON BALANCE
MANY MORE TO CHOOSE FROM

Save That Enormous Depreciation and Buy
FROM
Lloyd K. Hillman
507 S. FLOWER
OPEN TILL 10:30 P.M.

Franklin Sedan Late Mod.

Hudson '28 Stnd. Sed.

LINCOLNS
ALL MODELS AND BODY TYPES
MADDUX INC.
LINCOLN DEALERS
1353 N. Vine, Hollywood
GLadstone 5174.
1059 S. Figueroa St. L. A.
WEstmore 4114.

Lincoln 5 Sed. Le Baron 27
Lincoln 7 Sedan 26
HILLCREST MOTOR CO.
7001 Hollywood Blvd. HO. 4766.

Nash "400" Demonstrators

OAKLANDS—50
To Select From
Reeve Gartzman, Inc.
Oakland Dist. 1201 SO. FIGUEROA

Douglas M. Longyear Inc.

Studebaker '27 Coupe

HOWARD
AUTOMOBILE COMPANY
See These Today!
G.M.A.C. TERMS
1367 So. Figueroa Street

A STARTLING SITUATION

Permits us to offer you a complete line of

1929 BUICKS
SEDANS, COUPES, ROADSTERS
AS LOW AS $895
Also a complete line of
OAKLAND & PONTIACS
AT FAR BELOW
THEIR VALUE
STANDARD MOTORS
1333 S. FIGUEROA

TUNE IN ON K.M.T.R.
Jan. 10th, 6 to 6:15 P. M.
HEAR ABOUT THE GREATEST AUCTION AND SALE

Studebaker '27 Coupe

SEE
AMERICA'S
FINEST
USED CAR STORE
1330 S. Figueroa
NOW OPEN

SPECIAL VALUES IN "PROTECTED USED CARS"

300 OTHER WONDERFUL CARS.
J. W. LEAVITT & CO.
Established 1894
1330 S. Figueroa
OPEN EVENINGS.

MODEL "A"
FORDS
As Low as
$95
DOWN
BALANCE 1½ YEARS
GUARANTEED 90 DAYS
5-DAY EXCHANGE PRIVILEGE
KELLEY KAR CO.
1225 S. Figueroa

HOWARD
AUTOMOBILE COMPANY
THE CAR
You Are Looking For
G.M.A.C. TERMS
Gold Seal Buicks
1826 SO. FIGUEROA ST.

Trucks, Delivery Cars —40-L

Dependable Used Trucks

YEAR-END CLEAN-UP

Trailers —40-M

Trucks for Hire —40-N

Automobiles for Exch. —40-O

Automobiles Wanted —40-P

WE NEED CARS
HIGHEST CASH PRICE PAID
Kelley Kar Co.
1225 S. FIGUEROA.

FURNITURE—HOUSEHOLD GOODS, Sale, Exchange —30

BIRCH-SMITH FURN. CO.
WAREHOUSE SALESROOM

WE RENT CHAIRS

Furniture at Auction —30-A

AUCTION SAT EVE.

Auction Friday 10 A. M.

Furniture Wanted —30-W

WE. 8291

Call HUmbolt 5011

Call HU. 4145

Phone HUmboldt 4517

Want Furniture, Rugs

SEWING MACHINES—

For Sale, Exchange, Etc. —35

MUSICAL INSTRUMENTS—

Sale and Exchange —31

Wilshire Storage Co.

GOOD RENTAL PIANOS
$4 A MONTH UP
BIRKEL MUSIC CO.
446 South Broadway. VA. 1241.

SPECIAL BARGAINS

May Co. Music Dept.

MUSICAL INSTRUMENTS— Sale and Exchange —31

WAREHOUSE & STORAGE
SALE OF NEW SAMPLES
AND USED PIANOS

Used Sohmer, Mason & Hamlin, Hardman, Knabe, Mehlin, Chickering, Steinway, Weber, Steck, Krakauer, Kurtzmann and Wheelock pianos, at savings of several hundred dollars.

GRAND PIANOS FROM $365 UP.

On display only at
WAREHOUSE
15th and Los Angeles Sts.
BIRKEL MUSIC COMPANY

PLAYER PIANO SALE

WHOLESALE PIANO WAREHOUSE
1234 South Main street.

PIANO RENTS $1 MO.

For Rent —31-A

Musical Instr. Wanted —31-W

RADIO EQUIPMENT—

Sale, Exchange, Etc. —33

2-DAY RADIO SALE

RADIO RUTH SAYS

$39.50 AND $49.50

MACHINERY, ALL KINDS—

Sale and Exchange —37

"MEYER MEANS MACHINERY"
MEYER MACHINERY CO.

Machinery Wanted —37-W

MISCELLANEOUS—

For Sale —33

MISCELLANEOUS— For Sale —33

BUTCHERS' SUPPLIES!

Office, Store Equipment —33-A

JOSEPH BELLUE
Office Furniture Exchange
All furniture in A-1 shape
No extra charge
631 S. Spring. VA. 5305
3rd Floor

STORE FIXTURES

DESKS FILES SAFES

3 CARS FACTORY SECONDS

175
DESKS AND TABLES
AT COST
OAK, MAHOGANY, WALNUT
400 S. LOS ANGELES ST.

HALSTED DESK CO.
BUYS, SELLS & EXCHANGES
OFFICE FURNITURE

BARGAIN

Typewriters and Supplies, Adding Machines —33-D

Clothing, Furs, Etc. —33-D

Jewelry, Diamonds —33-E

Cameras, Supplies —33-H

Lumber, Bldg. Materials —33-R

Houses, Bldgs., to Be Moved —33-V

WANTED— Miscellaneous —34

BOOKS BOUGHT
HOLMES BOOK CO.
814 WEST 6TH ST.
TEL. TR. 2285

We Pay Cash in 3 Hours
FOR RESTAURANT FIXTURES

Clothing, Furs, Discarded —34-A

Diamonds, Jewelry —34-B

DIAMONDS WANTED

SWAPS—

PHONE MADISON

Don't Lose

HORSES, MULES, CATTLE

POULTRY AND SUPPLIES

PETS AND SUPPLIES

HOUSES— For Sale

HOUSES— For Sale

Miscellaneous

ATTENTION, HOUSE BUYERS!

WESTWD. HILLS WESTWD. HILLS

A SPANISH HOME WITH CHARM

FOR EXCHANGE
$50,000

AND HERE IT IS

$3,750

NEW 14-ROOM DUPLEX

GREAT SACRIFICE

968 Westchester Pl.

LOS FELIZ

5 & 6 Room Bungalows

$4,000—$300 DOWN

MAKE $1500

NO TRADES

HANCOCK PARK

The Williams Co.

A REAL HOME

BARGN. STUCCO HOME

Was $26,500, Now $16,500

HOUSES—
For Sale
West and Northwest —30-A

BEVERLY HILLS
NEW 12-ROOM SPANISH

We refused $80,000 twice for this house in the last six months, because we built it for a home. A chance now arises to improve some business property we have and we want ready cash. Adjoins Harold Lloyd estate. Make offer. You are buying from owner & builder. 1711 Tropical Ave., just off Benedict Canyon Dr. CR. 7175.

SACRIFICE. Must be sold this week. 11-rm. English type house. Full price $15,000, worth $25,000. Lot 75x150. Fine view. Lawn, shrubbery, flowers. Underground sprinkler system. Close in. Lot alone is worth price. $3000 cash handles. Owner, GL. 3434.

A Bargain in Los Feliz
8 rms., 2 blks. schl., 3 blks. shop dist. & trans. Will take clr. hse & lot. Hollyw'd for $6500 eq. 1933 N. New Hampshire. MO. 16846.

6-ROOM SPANISH HOME
$10,000 UNDER VALUE
Lot 130x135. Loc. 100%. Investigate this & you will be pleased. Eves. OX.5069. Mr. Greve. GR.7473.

South and Southwest —30-B

Below Market Price
All Clear, $5950
Stucco, 2 bedroom home on Highland ave. bet. Washington & Adams. $150 down. Paved streets, ornamental lights all paid for. Call Adamson, WE. 0381. Eves. VE. 7700 or see me at 1818 S. Broadway.

Leimert Park Mansion
New 2-story stucco, 7 lge. rms. & basement, furnace, elec. control & refrig. Maid's qtrs. 2 tile baths, 2 cars., cor. lot, nr. car, concrete st. Homes like this sell for $45,000. My price $[illegible], terms. WAGNER, 4600 S. Vermont, VE.4348.

BARGAINS
FINE 4, 5, 6 AND 7-ROOM HOMES. $2500 to $7800. A small down payment and then YOUR RENT WILL PAY FOR ONE OF THESE HOMES. ANGELES MESA LAND CO., owners. 3200 W. SLAUSON. Vermont 6148.

SINCERELY the best buy in BEAUTIFUL ANGELES MESA, high and healthy. Try to duplicate this DOUBLE COLONIAL anywhere for [illegible]. OWNER, VE. [illegible].

LOOK THIS ONE OVER!
4-room bungalow, well located. $100 cash, balance monthly. Owner, F. L. [illegible]

NOTHING down, 3, 4 or 5-room houses in Southwest if you make large monthly payments or trade in lot. [illegible]

FURNISHED home, $4500. $750 cash. Overstuffed fur. all in A-1 cond. 60th W. of Vermont. Real sacrifice. Woodard, 5714 Vermont. YO. 2767.

[illegible]

East and Southeast —30-C

[illegible]

North and Northeast —30-F

ON account of death in family, must dispose; beautiful 2-bedrm. home. [illegible]

[illegible]

HOLLYWOOD—
For Sale, Exchange, Etc.

LOS FELIZ SACRIFICE
$11,800.00
Am forced to sell my home. Artistic stucco bung., with 2 bdrms., tile wainscot bath, living-rm. has feature walls. [illegible]

HOLLYWOOD HILLSIDE HOME
[illegible]

FORCED TO SELL
[illegible]

JUST FINISHED
The best 7-room mansion ever built in Hollywood. [illegible]

[illegible]

BEVERLY HILLS—
For Sale, Exchange, Etc.

FAMOUS MOVIE STAR'S HOME BELOW COST
630 NORTH CRESCENT DR.
Lovely 2-story English home in finest residential section at sacrifice price. Eleven rooms, 5 bedrooms, 3 baths, chauffeur's quarters, garage for 4 cars, grounds beautifully landscaped.
Open for inspection daily 1 to 5 p.m. For appt. at any other time, call OXford 4701. MR. BOYER or MR. MAYER
The Frank Meline Co.
Exclusive Agents
Cor. Sunset & Benedict Canyon, Beverly Hills

LOT BARGAINS
For sale—North of Santa Monica Blvd. one of best streets. Large lot, $8500. ½ cash.
Also
Positive snap, $15,000, 90 x230. Located in 800 block. A. C. WALTER.
The Frank Meline Co.
462 No. Canon Dr., Beverly Hills. OXford 6171.

615 S. BERBOURNE Dr. (extension of S. Carson Rd., Beverly Hills.) New 2-story Spanish, 7 rms., 3 bedrms., 2 full tile baths, stall showers, unit heat, elec. refrig. & dishwasher. Beaut. landscaping. Full tile roof. For quick sale this week $12,500. Good terms. Ph. days, Mr. Hawthorne, owner. EM. 4541. Eves. OX. 7752.

3 BEDROOMS
½ BLOCK NORTH OF SANTA MONICA BLVD.
STUCCO BUNGALOW, LOT 50x152
TOTAL PRICE $11,000
BEVERLY HILLS REALTY CO.
Exclusive Agents
OXford 6133 400 Beverly Drive

FORECLOSED
Modern 9-rm. 2-story stucco, 4 bdr., 3 baths, lge. lot. $25,000 value now $15,900. Owner. GR. 5919.

NEAR new Riviera Club Polo Fields, 15 acres (three fine knolls) for $43,000, cash or terms. Adjoining Will Rogers. Ph. Phil Norton, VA. 7151.

SELECT listings of Beverly Hills, Holmby Hills and Bel-Air properties. LEE COGGINS. 441 Beverly Dr. CR. 6505.

706 N. WALDEN
5 bedrooms, 5 full tile baths. Open for inspection. CR. 4194.
BEVERLY HILLS EXCHANGES
GEO. E. READ, INC.,
Phone OXford 6177.

619 N. Walden Dr., $10,000 below cost. 9-rm. Spanish, 90 ft. lot. $32,500. OWNER, DU. 3393.

BEVERLY HILLS—
For Sale, Exchange, Etc.

Four Outstanding Bargains

7-room English bungalow, north of Santa Monica Blvd. Lot 55x175. $18,000

9-room English 2-story. A beautiful home. Lot 80x150 $19,500

10-room Spanish, 2-story, 55x170. $26,000

10-room Spanish 2-story, 100x200. $40,000

We also have a number of attractive lot buys. Call
Mr. Holland, OX 6171
The Frank Meline Company
Original owners' subdividers for Beverly Hills.
462 No. Canon Dr., Beverly Hills.

SACRIFICING A GEM
SACRIFICING A GEM
Only $10,900
Classy new Span. bung., beautiful color tones, snow white stucco, completely walled grounds, cemented patio, big studio window, 2 big bedrooms, 2 colored tile baths, perfectly located in 300 block south of Wilshire and just the type of house in greatest demand these days.
WHY PAY MORE?
W. A. CROWE, JR.
The Frank Meline Co.
1333 Wilshire Blvd., Beverly Hills. OXford 1851.

Why Not Build Your Own Home
And get "JUST WHAT you want in the location you want and at the price you want.

Lot 1	75x158	$ 7,500
Lot 2	75x175	10,000
Lot 3	100x175	11,000
Lot 4	80x175	11,500
Lot 5	90x220	13,000
Lot 6	100x197	14,000
Lot 7	110x180	16,000
Lot 8	110x248	18,750
Lot 9	150x247	27,000
Lot 10	110x250	30,000

MR. HOLLAND
OXford 6171
The Frank Meline Co.
462 No. Canon Dr., Beverly Hills

INSPECT
603 NO. ALTA DR.
New 10 Room Spanish Home of 5 Bedrooms & 4 Baths
Open Daily
SEE
MR. CURRY
OXford 6171
The Frank Meline Co.
462 No. Canon Dr., Beverly Hills.

10-RM. double bungalow with breakfast. [illegible]

BEL-AIR estate near 1½ acres. [illegible]

WESTWOOD HILLS—
For Sale, Exchange, Etc.

FOR SALE:
7 Rms., New, $6750
BIGGEST BARGAIN IN WESTW'D
O. A. MORTELAND, MUtual 6231.

LEAVING city. Must sacrifice my 6-rm. English stucco home, completely furnished for $7500. [illegible]

[illegible]

GLENDALE—
For Sale, Exchange, Etc.

Beautiful Location!
NEW 2-STORY STUCCO
HAND-MADE RED TILE ROOF
3 TILE BATHS, ELEC. ICER
FIVE SLEEPING ROOMS
$10,500—$2,000 CASH
NINE SPLENDID ROOMS, tiled entrance hall, tiled stairway, large plate window, massive fireplace, beamed ceilings. [illegible]
Greenlaw Realty Co.
142 South Brand. [illegible]

MODEL SPANISH HOME
7 rooms, 3 bedrooms, 2 baths. [illegible] Price $12,500. [illegible]

A GENUINE SACRIFICE
12-rm. modern attractive stucco double, close to grammar, junior high & high schools & transportation. [illegible]
H. L. MILLER CO.
Real Estate, Insurance, Loans.
213 E. BROADWAY, GLENDALE
Phone Douglas 683.

[illegible]

TWO-STORY, unit heat, elec. rfgr., 3 bedrooms, 3 tile baths. Only $10,500. Easy terms. AKERS REALTY CO. Douglas 3267. 617 So. Brand.

[illegible]

EAGLE ROCK
For Sale, Exchange, Etc.

ASK Ward about 4-room house and double garage on double frontage lot. Total price $3750. Your own terms. Submit. 4649 Eagle Rock Blvd. Albany 1614.

LET Ward show you large lot near Eagle Rock High School for only $1700. 4649 Eagle Rock Blvd. Albany 1614.

PASADENA—
For Sale, Exchange, Etc.

A REAL SNAP
New and beautiful 9 large airy rooms, lot 80x165. 636 Winston st. Just south of California st. Owner on premises. Phone Terrace [illegible].

FOR SALE—Furnished 8-R. [illegible]

WILL rent my home completely furnished on short or long term lease. Immediate possession. 888 Old Mill Road, 1 block from Huntington Hotel between Oak Knoll and El Molino. [illegible]

ALHAMBRA—
For Sale, Exchange, Etc.

16 BARGAIN homes must be sold. Priced from $1850 up to $5250. Real sacrifices. See today. FORBES CO., 217 East Main street.

SAN MARINO—
For Sale, Exchange, Etc.

FOR SALE— Well-located 7-rm. 1-story English home on large lot. San Marino, will sacrifice my equity for small cash payment. Call owner, Alhambra 4713-W.

CITY LOTS AND LANDS—
For Sale

$6,000 Lot For $4,900
Poinsettia st., so. of Beverly Blvd. 50x147, clear. Sweeney, GR. 1255.

BUILDERS—SPECULATORS
25% off this week only. [illegible]

OWNER will finance and build home to suit on view lot. Paved street. 12 min. from downtown. OL. 4410 or 2103 W. Silver Lake Drive.

ON Bronson ave., north of Hollywood Blvd., unrestricted B Zone, 75x180. Consider some exchange. Phone HOlly. 1005.

[illegible]

HANCOCK PARK res. lot, $6000, terms. Cost $6250. Owner. GL. [illegible]

LOT 50x150, one block east of [illegible] Park ave. Terms. Take car as first payment. [illegible]

$2250 MUST SELL. N. of PICO, E. of FAIRFAX. 50x140. GR. [illegible]

HOLLYWOOD'S finest apt. lot, adjoining apartments. GR. 2645, 11-12.

SAC. 2 big lots, ½ blk. Val. Blvd., nr. Rosemead. [illegible]

CITY LOTS AND LANDS—
For Sale —53

Wilshire Blvd. Sacrifice
$800 A FRONT FOOT
CLOSE TO FAIRFAX
80x165
INVEST YOUR SURPLUS FUNDS HERE AND DOUBLE YOUR MONEY. Mr. Metcalf.
KELLS & GRANT
Wilshire at Western. DU. 3000.

ONE SOLID BLOCK
OF
INCOME FRONTAGE ON BEVERLY GLEN BLVD.
280 ft. of valuable blvd. property, 2 corners and 3 inside lots, 133 ft. deep. $35,000, will accept some exchange. Bill Hiestand, call WA. 0690.

COUNTRY CLUB PRIVILEGES
of golf, tennis, riding, $100,000 clubhouse (swimming pool under const.) & other features go with scenic lot adj. club grounds. L.A. city limits. (NO DUES.) Owner prices at $500 for quick disposal. Terms. Address N. box 44, Times Office.

REAL ESTATE is PICKING UP, and here is a good buy. A large panorama view lot of mountains, city and Silver Lake for only $300 down, bal. mo. payments. Will help you finance home. [illegible]

BUSINESS LOT, $5500
WESTWOOD HILLS
On 100-ft. boulevard and has marvelous future. See this quick. JANSS INV. CORP. MU. 4221, Sta. 30.

YOU can paint the clouds with sunshine if you build a home on this panorama view lot in Moreno Highlands. Paved street, restricted, free bus, near schools, stores. Only $275 down, bal. mo. pymts. OL. 7700 or 2100 W. Silver Lake Drive.

LOT EQUITIES SACRIFICED
You can buy fully improved business and residence lots for the unpaid balance due on purchase contracts, in many cases 25% to 50% below original prices. Address T, box 360, Times Branch.

ANGELES MESA LOTS
$100 cash, $15 to $30 monthly. All improvements, includ. sewer in and paid. Owner, 3800 W. Slauson ave.

$900 EQUITY in Studio City lot, for less than half. CA. 7874.

BUSINESS PROPERTY—
For Sale —55

FEES FOR SALE, WILSHIRE BLVD. CORNERS IN THE MIRACLE MILE UNDER 99-YR. LEASE to net 6¼%, one less than $100,000, the other less than $150,000. All cash required. We recommend these properties as being the ideal REAL ESTATE INVESTMENT. Splendidly located. Ample security. Offered subject to prior sale. Information at our office to qualify purchasers only. Phone for appt. See DE WITT M. PETERSON, HOWARD R. LAWSON CO., Realtors, Controlling Agents, Wilshire Tower Bldg., 5514 Wilshire Blvd. WY. 2174.

$21,102 — Ralph's, Woolworth's, Owl Drug and others right here—a hot spot—where you can make money. D. E. Dobbins. HAROLD O. FERGUSON CORP. [illegible]

[illegible]

$15,000 LESS
La Brea ave. business lot, improved, near Santa Monica Blvd. Owner. [illegible]

[illegible]

INDUSTRIAL PROPERTY—
For Sale and Exchange —58

L. H. WILSON
Specializing in improved and vacant industrial properties in and adjacent to Glendale and Burbank. [illegible]

[illegible]

INCOME PROPERTY—
For Sale —57

BARGAIN HUNTERS
We have several duplexes, 4-fam. & 8-fam. flats, that we have taken over from the builders for material, and can now deliver at below actual cost. These are real bargains and are close to Beverly Hills. Can make good terms. They will not last long.
NO BROKERS
Montgomery Lumber Co.
Ph. MR. HAWTHORNE, EM. 4541.

100-Rm. Apt. $135,000
Finance Co. foreclosure, Ambassador district, 4-story brick, completely furnished, new apt. house. Income $2300 month. Only $25,000 cash. Balance one mtge. A knockout. Ask Mr. Kris, 969 S. Serrano. DR. 6148.

BARGAIN by owner, unusually well built, 16-unit apt. bldg., furnished fine, close in. [illegible]

FOR sale by owner, furnished or unfurnished brand new stucco duplex, West Hollywood near Fairfax and Beverly. Strictly modern. Unit heat, Frigidaire, etc. Lower flat leased for [illegible]. Unusually well constructed. Phone CRestview 7093.

$3000 FOR $30,000 equity, 10-unit furn. stucco court. [illegible]

ADMINISTRATOR'S SALE
$6750. INCOME $113 MONTH
2 dbl. stucco bung., 3 rms. each, furnished, garages. Corner lot. In Maywood. Fine location. Can finance part. Phone W. H. Sheets, LA. 6327.

AT NEW LOW PRICE LEVEL
Shows 36% net on $10,000 invested. New 10-fam. nr. Wilsh. Furn. Filled. [illegible]

16-UNIT apartment with garages, 1 year old, well furnished, carefully located, N.E., always full. Income $640 mo. Amortized loan. Price $45,000. $5000 will handle. AL. 4206.

CORNER DUPLEX STEAL
Only $12,500 for new 14-rm. stucco duplex, 6 bedrooms, 4 colored tile baths, showers, Frigidaire, unit heat. $18,000 val. Schiller, EX. 2928.

4 FAMILY FLAT $8,750
Income $1600 per year, stucco bldg. Ovst'fd. furn. $3000 will handle. 744 N. VENDOME. GR. 7728.

FOR SALE
Modern duplex, exquisitely decorated, fully rented, in growing dist., near Wilshire Blvd., by owner who is leaving for Europe. Call GLadstone [illegible].

BEAUTIFUL duplex just completed at 915 Shenandoah, 14 rms., 2 baths in each flat. Don't miss this wonderful opportunity. Ph. OX. 7457.

6-RM. double, 2 dbl. garage. Fine condition, rent $75 per mo. Cochran ave. bet. Pico & Venice Blvd. Price $7350. OWNER, WY. 5367.

DUPLEX, Wilshire dist. 10 rms., income $100; 1 mtg. 7%. 15 yrs. Hurry. $750 buys equity. A snap. See 4740-42 Colgate st. Owner. TU. 7524.

INCOME $81 PER MONTH
Total price $6300. 3 bungalows on corner lot. Terms. 4110 Pasadena ave. GA. 9661. Eves. GA. 5478.

12-RM. duplex, exclusive Carthay Circle section. What offer, price, or clear trade? Owner, Douglas 1687 or Burbank 1369.

$20,000 NEW 4-fam. flat, 6 rms. ea. All latest conven. Income $3600. 1 blk from La Brea & Wilshire. Inquire OR. 1066. Terms, but no trd.

EXCEPTIONAL PROPERTIES
Duplex, 6331 W. 6th st. Income $2700; flat, 6133 Orange st. Income $2840. Open. Owner. WA. 1474.

SAC. beau. 4-fam. flat, 6 R., 2 baths ea., unit ht., Frigid. $300 mo. Cash & assume mtg. $14,500. 6%. EX. 0134.

SAC. 12-rm. cor. duplex, 4 baths, good inc., Wilshire-La Brea dist. $3500 cash, some trade. Owner, EM. 4091.

INC. $425 mo. 10-unit stuc. ct. Lot 50x 135, tms. or trade. $32,000. Owner. 180 W. 41st Dr. bet. Fig. & Hoover.

FORECLOSURE. 4-unit ct. 4 garages, of Holly'd, all rented, small paymt. dn. 2131 N. Gower. Owner. GR. 4947.

10-R. hse., lot 50x150. Dbl. gar. 1016 S. Westlake. Bare. Sell, rent rms. Don't disturb tenant. Own. OL. 2247.

NEW 20-R. 4-fam. flat, strictly mod. 3 blks. to car. Will take clear lot as part pay. RO. 2165.

DUPLEX, S.E. cor. 7th-Gramercy Pl. WILL SACRIFICE. OR. 8206.

NEW duplex, $9000 equity for $1500. 18% income. WY. 1324.

INCOME PROPERTY—
For Sale —57
HOLLYWOOD'S best located and paying apartments. GR. 2645, 11-12.

SUBURBAN PROPERTY—
For Sale —58

WEST ARCADIA BARGAIN: ½ acre & large 5-rm. house with basement. Good orchard & chicken equipt. for 400. Close to stores & school. Cut to $5500 for quick sale. Terms. SCHWARZKOPF REALTY CO. 1 North Santa Anita Avenue. 665 W. Huntington Dr., ARCADIA.

WONDERFUL 10 or 20-acre estate, located inside L.A. city limits at Chatsworth. Prettiest part San Fernando Valley. Overlooks magnificent lake. Wonderful view. $1000 per ac., terms. Water right alone worth ½ that price. Courtesy to agts. Owner, GL. 2744, 9 to 10 & 1 to 4 p.m.

BUENA PARK
$50 cash, $10 mo. buys ½ acre with sewer, water, gas, elec., improved streets. Low taxes & no big assessments. Fine poultry & rabbit district. No obligation to show. SIDDALL, 649 S. OLIVE, RM. 921. FA. 0797.

CHICK. rch., A1 equip. Nr. Van Nuys, residence on corner lot, 168x240, also 9 A. clear, ready to subdivide. Will sacrifice for cash or accept what as part. C. A. Anderson, 9050 Burnet ave., Sepulveda. Rt. 1, box 429, San Fernando.

ONLY $10 MONTH
Beautiful fruit covered 1-4 acre in heart of Studio City, North Hollywood. OWNER, OXford 7851.

SAN FERNANDO FOOTHILL HOME
5 acres with 450 ft. blvd. frontage, new 9-room Spanish home. Servant's quarters. Large shade trees. A wonderful place to live. Owner, OL. 8308.

OPPORTUNITY FOR INDEPENDENCE
Opening up new chicken & garden tract, city water sys., elec., gas, ph. Will finance bldgs. & stock. Address T, box 406, Times Branch.

FOR sale or part trade & part cash, 1 A. fruit trees, 5-rm. hse. Splendid chicken equipment. Just off Del Dr. 2105 S. Santa Anita Dr., Arcadia. Phone 723.

80 acres, Redlands. Adjoining ½ million estate. Must sell. Address F, box 277, Times Office.

1¼ A. San Fern. Road. Imprvd. $1800. Tms. Owner, 5605 Aldama. GA.8728.

Altadena
YOUR health. Fine new 7-room home. Nice st. Car, school. $4950. Owner, 277 W. Mariposa, Altadena.

Arcadia
CORNER, 75x212, walnuts and peach trees, well-built modern 5-rm. bungalow, oak floors throughout, tile drainboard and bathroom floor, Pembrook tub, shower, pedestal lavatory, automatic water heater, double garage. Price $5900, terms. J. T. McMickens, owner, 1306 Baldwin ave., W. Arcadia.

Burbank
WILL sell or trade $2500 eq. in nearly new 5-rm. stucco bung., Burbank. Submit. G. W. Payne, 315 W. 6TH.

Downey
5-AC. improved, in bearing Valencia grove, price is attractive. Owner needs cash. J. A. A. Smith, 681 Rives ave., Downey 43763.

5 AC., improved, in bearing Valencia grove. Price is attractive. Owner needs cash. 651 Rives av., Downey.

El Monte
EL MONTE, 1 acre, 7 rm. unfurn., fruit, walnut trees, place for chickens, rabbits. $6500. MO. 18194.

Huntington Park
SAC.—BEST OFFER
Takes my choice new 7-rm. home, located best section Walnut Pk. See owner, 2641 Flower st. LA. 3983.

Inglewood
QUICK sale, 4-room house on large corner lot. Owner leaving for Europe. A bargain. $1000 will handle. Carl J. Miller, 918 60th st., Inglwd.

San Fernando Valley
11 acres on 2 blvds., barn, gar. and living quarters. $800 per acre. 7½ A. bearing apricots, 6-r. hse., barn. At Mission Acres. Bargain. OWNER. OX. [illegible]

FOR BARGAINS in San Fernando Valley property and exchange see W. F. Burr, room 211, Muna Bldg., San Fernando. Phone RED 51.

5 ACRES in bearing fruit. City limits. Only $5500. T. M. Miller Co., 517 W. Anaheim Blvd., Wilmington, Cal. Wilmington 85.

FOR SALE, lots, San Fernando Valley. Call us for bargains. EX. 7196.

Santa Monica
SACRIFICE
8-rm. home with basement. Beaut. shade & fruit trees & velvety lawn. Also remaining wall, cor. lot 150x175. Price $16,000. Worth $22,500. Owner, [illegible] California ave., Santa Monica. Phone 77140.

TO CLOSE AN ESTATE
10-R. hse., B zone. Big sac. Sta. Monica's hi-class dist. Valued $40,000. Sml. dn. paymt. Tms. or exch. 435 San Vicente Blvd. Ph. S.M. 22719.

Temple City
5-RM. Eng. stucco, tile bath & sink. $500 down & $45 mo. E. Thornton Smith, Realtor, Temple City, Cal.

West Los Angeles
CONGRESS REALTY CO. W. L.A. P.O. BLDG. Offers bargains in real estate in W. L.A. & S.M. Three houses on lot 50x150. 1521 Stoner, $13,000. Cash except mtg. of $3000. Lot adj. fronting on Stoner 75x75, $7000.

We also have several choice lots near S.M. blvd. fronting on Sawtelle Blvd. that we can deliver 50, 100 or 150 feet together.

Lot 36, B. 3, Tr. 5906 Wellesley, $2300. $500 cash. Bal. 1, 2, 3 yr. 7%. 8-rm. house, Texas Ave. 3 bedrms., lot 50x150, $8500. $1000 cash.

3 stores, one cottage, lot 50x140. Sawtelle Blvd. income $150 month. Only $16,000.

Cor. Lincoln and Pacific, 50x 100, N.E. cor. $3850 takes it.

Apt., nine-room brick, lot 40x50, Ohio at Sawtelle Blvd. $6000.

Two houses, cor. lot 60x132, No. 11313 Iowa. $4500, cash $800.

50 ft. cor. Sawtelle Blvd. & Tenn., $7000.

110x130 alley cor. Mayfield Ave. $8250. Terms.

S.W. cor. Highland & Pico, 53x138. $28,000, terms.

5 houses, five garages, lot 100x140, opp. Telephone Bldg., cor. Colby & Mass. Inc. $115 mo. Price $8975. Terms, $3500 cash.

3 houses cor. lot 58x100, inc. $101. 11221 to 31 Missouri Ave., cor. Beloit. $9400.
CONGRESS REALTY CO. W. L.A. 32927. Eve. 34214, or L. A. Res. ph. EM. 1830. A. E. Reid, Mgr.

BEACH PROPERTY—
For Sale —59

16-RM. Hermosa Beach duplex, dbl. gar., on blvd., facing ocean. Exceptional buy for home & inc. $1000 down, bal. easy tms. [illegible]

2 HOLLYWOOD Beach business lots. Sacrifice. 1032 N. Wilcox. HE. 7232.

HARBOR PROPERTY—
For Sale —60

5 ACRES on blvd. Close to proven oil well. Only $4000 per acre. I really believe it will sell for $10,000 per acre in 6 mos. T. M. Miller Co., 517 W. Anaheim Blvd., Wilmington, Cal. Wilmington 85.

POULTRY AND RABBIT—
Ranches for Sale —59

CHICKEN RANCH AT GIRARD, 15 acres, worth $40,000. Will sell $32,-000 equity at sacrifice. Property includes 8500 White Leghorns. 3 chicken houses, 250 foot runways, 7-room residence, 2 baths, furnished. See M. STANLEY BERGERMAN, UNIVERSAL CITY. HE. 3131.

FOR EXCHANGE — Highly improved chicken ranch, 2½ acres, good 7-room house, lots fruit and shade trees; in Monrovia, want residence prop. or lots. Owner, 930 Clarissa, [illegible] San Gabriel.

BARGAIN for cash. Acre walnut ranch, 18 large trees. Modern house. Chicken equipment. Near Rosemead. Owner, 2001 Loudon ave., Temple City. Phone Alhambra 5981.

$100 DOWN, $15 per mo. buys full A. Water, gas, elec., 1 hr. drive n.w. of L.A. B. Timmons, 4301 Clarion ave.

5 ACRES, old orchard & stucco house, 500-hen equip. $4500, $1000 dn. Fontana, adjoin townsite. Trustee, EL. 1861. 1729 Hope st., So. Pasadena.

CHICKEN ranch, 1¼ A., plastered house, garage, chicken equipment; sell or will trade for larger poultry plant. 469 E. 7th st. Norco, Cal.

WOULD U buy most beaut. $18,000 chicken ranch in Calif. for $12,950? A. HARRINGTON, Huntington Dr., Duarte. Phone Monrovia Black 334.

5 A. irrigated for poultry, berries, walnuts. Total $1750. Terms. Estate. Box 169, Times, Pasadena.

MODERN 3 6-10 acre poultry ranch. Real proposition to offer. Owner, 1422 So. San Antonio, Pomona.

COUNTRY PROPERTY—
For Sale —61

SIXTY-acre ranch for sale, located within 3 miles of the city limits. Peaches, figs and almonds. $20,000. Terms. Address Mrs. M. P. Davis, 643 20th st., Merced or Tioga Hotel.

3300 ACRES and improvements, all tillable valley land. On railroad, water for irrigation, or in 640-A. tracts, $2.50 per acre. Terms. Full information. 220 Angelus Hotel.

SECTION or more of fine alfalfa land, cheap. Plenty water. TU 9470. 10-12 a.m. or GA. 5860, evenings.

SOUTHERN PACIFIC Railroad lands, long term payments. Land Dept., 338 PACIFIC ELECTRIC BLDG.

COUNTRY PROPERTY—
For Sale —61

WHY pay big rents or tie up money in high-priced land while in Canada millions of acres of virgin prairie close to railways awaiting settlement can be bought from $15 to $25 an acre, with long terms of payment if desired? Free Government homesteads in the newer districts; good improved or unimproved farms in all Provinces at low prices. Excellent climate, highest quality produce, good markets, low freight rates, low taxes. Fastest growing country in the world. Grain-growing, stock-raising, dairying, fruit, poultry, mixed farming. Schools, churches, roads, telephones. Rural mail delivery. Get the facts from the Canadian Government Information Bureau. Canadian Government has no lands to sell but offers free official information and service. Special low railway rates for trip of inspection. Free maps, booklets, advice. No obligation. Thirty thousand Americans moved to Canada last year. Write O. B. Roche, Canadian Government Information Bureau, 807 Market st., San Francisco, Cal.

"BELIEVE IT OR NOT"—40 acres finest avocado land with $28,000 bank appraisal for $14,000 cash; seven acres with beautiful home, running stream and ideal avocado conditions, valued at $14,000, for $7300 cash; bearing avocado estate with delightful new home, valued at $16,-000, for $8500 cash; ten acres unplanted avocado land with beautiful spring, big oak and sycamore trees and pleasing restrictions, valued at $12,500, for $8500 cash. Raymond Warman, owner, Fallbrook, Calif.

AVOCADOS—ORANGES
100% proven district. 4 mi. E. of Orange on 3 paved roads; grand view ocean-mountains; soft, rich, virgin soil; 1 to 50 acres. Surplus pure pressure water; frostless. Clear title 16 yrs. in owners. No salesmen. You want the best, we have it. Largest buyers, our neighbors. They know land values in Orange county. Low prices, easy terms. F. Y. MEAD, 208 W. 2nd st., Santa Ana, Calif.

WE, ourselves, wonder why this fine 8.3 acre scenic home and avocado orchard land property in the La Habra Heights tract is offered at the bargain price of $750 per acre. If you are in the market for an investment of this kind, one look will mean that you will buy this lot. Edwin G. Hart, Inc., 724 Van Nuys Bldg., Los Angeles. TRinity 4521.

OCEAN & MOUNTAIN VIEW
May be had from 6.52 acre homesite in famous Vista dist. Soil best for avocados, gladiolus, bulbs. Near town; plenty of water. Priced at $4300 for quick disposal. Easy terms. Address N. box 45, Times Office.

REAL AVOCADO LAND—4.39 Ac. only 2 miles from Vista, over 500 ft. elevation, extra deep red soil. Underpriced at $3000, or will divide. $125 per ac. down. To see property phone WA. 5463 or address T.T., box 321, Times Branch.

FOR SALE—Fine home and 40 acres good land, 30 acres vineyard, some alfalfa, plenty water, going cash or good papers. Owner, J. T. Larsen, Route 1, Cherchille.

GOOD avocado-orange land, price & terms you can afford to pay. None better at any price. Close to Los Angeles. See it today. No obligations. MARSHALL, 247-A N. Hobart Blvd.

CATTLE RANCHES
For stock ranches, see Hamilton, the "Cattle Man."
607 S. HILL, R. 231. TU. 2082.

8½ A. Vista Ir. Dst. 5½ A. deep red soil, 3 A. rough artistic homesite. Avocados all around. Good elevation. $2300 full cash price. DR. 3023.

FOR good buys in poultry ranches, groves, acreage, trade.
W. A. SINCLAIR,
115 S. Sierra ave., Fontana, Calif.

VISTA avocado land, from owner to you. Any sized tracts. $450 per acre and up. Easy terms. Address W, box 333, Times Branch.

SALE or trade—7 acres at Encino, fenced, house, garage, trees, everything. Box [illegible]. Owner. [illegible]

400 ac. 10th ave. land with water. Only $50,000. Payne, owner, 546 So. Spring st.

Antelope Valley
BARGAIN, 320 A. alfalfa land. Best in valley. 97 developed. [illegible] Phone TU. 1453. Or call 532 Security Bldg.

ANTELOPE Valley, 80 A. alfalfa land. 420 acre. Write own. 2271 N. Nome.

BEST land Antelope Valley, $18 A. 7301 S. Broadway. TH. 6741.

Arizona
34,328 acres near Boulder Dam Lake. [illegible] O. F. Stevenson, Miramar Hotel, Santa Monica, Cal.

Coachella
40 A. ranch, big well. Dates, alf. Sac. 325 S. Parkwood. Calo. 3006. Pas.

Huntington Park
BY OWNER
New 8-rm. Span. tile roof, 2 baths, screened patio, 2 fireplaces, unit heat, Frigidaire. 3118 Grand st., Walnut Park.

Imperial Valley
GO WITH ME TO IMPERIAL VALLEY of see J. M. Montgomery, Calipatria. Improved farms, 40 to 640 a. [illegible]

EASTERN, NORTHERN PTY.
For Sale, Exchange, Etc.
For Sale —25

ROGUE RIVER VALLEY, Southern Oregon. Farms. Send for list. R. V. Williams, Realtor, Medford, Oregon.

ALFALFA & bean land with water, $250 to $300 per A. Owner, 261 N. La Peer Dr., Beverly Hills. OX.5637.

For Exchange —62-A

640 A., clear, Lake county, Michigan, trade for income or business, Hollywood or vicinity. Frank Hughes, Owner, 1312 9th st., Santa Monica, or see Ange, 1713 Wilshire Blvd., Santa Monica.

7½ ACRES, Long Island, N. Y., good fertile land, or for subdivision; want clear property in L.A. or county. TH. 4638.

CHICAGO, L. A. EXCHANGES
WARREN N. DOYLE
131 N. LA BREA. OR. 2684.

TRADE 178 A. fruit & almond land. Price $25,000. Owner, TU. 3432.

CL. St. Louis inc., $25,000 for home or L. A. 1 might assm. CR. 7243.

MIDDLE West property, will trade for L. A. prop. AT. 9431.

OIL PROPERTY—
Miscellaneous —67

THE best opportunity to make money out of oil ever offered, north of Wilmington. Phone 334. Write or call at 103 W. Anaheim st., Wilmington.

OIL LOTS—MINT CANYON
Only 12 mi. from Saugus. $100 each. Lease made. Rig being erected. INVESTIGATE QUICK. MU. 3962. GILCHRIST CO., 729 BLACK BLDG.

9 acres potential oil land near Culver City & new Venice oil field, ripe for subdivision right now. Call SAWYER, CA. 7402.

FOR SALE, 50x130, new Venice field, $16,000. Young Bros., 36 Washington St., Venice.

ORANGE, LEMON, WALNUT
Avocado Groves—Vineyards
For Sale —68

THIS Whittier Foothill property of 1.58 acres is not only a scenic homesite but it also has some fine old native live oaks from which the landscaping of the property can be worked out. You can also grow the various subtropical trees, shrubs and vines on this property. Easily accessible, near good homes and neighbors. Fine pressure water and electricity. You will wonder why this property can be purchased also at such a low price. Edwin G. Hart, Inc., 724 Van Nuys Bldg., Los Angeles. TRinity 4521.

UNUSUAL Vista Orchard Land buy of 6.30 acres, of which there are 283 Valencia orange trees planted on the lower slopes, and the balance of the property slopes up to a higher elevation and is excellent land for planting avocado trees and for a scenic homesite. Full information regarding this property and descriptive folder of the district furnished on request. Edwin G. Hart, Inc., 724 Van Nuys Building, Los Angeles. Phone: TRinity 4521.

5 A. Fuerte Avocado Ranch
Avocado heights, 6-R. house, 2-year bearing trees. $4000 per A. No exchanges. 45 minutes from L. A. Owner, 580 Woodward Blvd. Michillinda, Pasadena, Calif. Colorado 2369.

OWNER'S LIQUIDATION
5.95 acres in sub-tropical dist. Fine for avocados, cherimoyas and winter citrus & bulbs. View homesite; high pressure water. $3800. Terms. Address N. box 92, Times Office.

VISTA BARGAIN
12 ACRES MAIN BLVD., VISTA.
BEST AVOCADO & CITRUS LND.
BARGAIN AT $475 PER ACRE.
RUDD, 427 N. 1 ST., ALHAMBRA.

5 ACRES black grapes, interplanted to 2-yr walnuts, 5-room modern stucco, gas, elect. 400 chicken eqpt. & rabbitry. $7000. Sell or trade. Murray, Glover and Juniper, Fontana.

VALENCIA ORANGE GROVE. Young, 5 to 15 acres, fully watered, debt free. No smudging. Orange county. Terms. P.O. box 533, Beverly Hills.

CASH offer, 12 acres in Orland, govt. irrigation unit. $1200. $800 cash. 900 San Jose ave., Burbank.

WANT orange grove from owner for inc. 583 S. Western. R. 202. FI.3318

STOCK, DAIRY RANCHES—
For Sale and Exchange —69A

ALFALFA, grain, poultry ranch, cash & terms. [illegible]

STOCK, DAIRY RANCHES—
For Sale and Exchange —69A

IDAHO offers exceptional opportunities to dairymen. Climate, soil and markets remarkably good. Get the facts. Write Idaho Chamber of Commerce, Boise, Idaho, for Booklet G-33.

WANTED—
Real Estate
Miscellaneous —71-X

A REPUTABLE corporation will lease with option to buy, minimum 100 ft. by 150 ft. depth, southern frontage on Beverly, Pico or Washington Blvds. Owner to build $40,000 improvements. Address N, box 108, Times Office.

SOLD QUICK FOR CASH
Latest N.Y. methods, worthwhile imp. city or country. No auction. Owners call Andrew Wilson, Room 800, 405 South Hill.

Property Sold for Cash
COMMISSION WHEN SOLD.
OWNER CALL IN PERSON.
3024 W. WASHINGTON ST.

WANT 10 to 15 acres, foothills, preferred, for real home, must be sightly and in good district, state cash price. Address N. box 179, Times Office.

Want Real Est., House
CASH—NO TRADES
QUICK ACTION, BUYERS GALORE
REDLION, 650 S. Spring. TR. 6065.

FOR quick, satisfactory results sell by auction. We will gladly explain our method. No obligation. See Abe or Young. THE FRANK MELINE CO., 705 S. Hill, 3rd floor.

LET us sell your real estate for cash above incumbrance. Quick action, small expense. Calhoun, 4305 So. Main. AX. 3869.

OWNERS please list your property for rent, lease, collections or sales with Samuel Sussman, 507 Lissner Bldg., 524 S. Spring. Telephone TU. 7941.

MANY BUYERS AND RENTERS COME to our Auction — IN MOST cases this means CASH for the seller. C. H. O'Connor & Son, PR. 2134.

WANTED—Distressed property, vacant or improved. Address Daniels, C. box 56, Times Office.

IF YOU WANT CASH FOR YOUR PROPERTY, CALL H. N. WOOD, 300 W. 49TH ST. AX. 9718.

Houses —71-A

WANTED: Furnished 5 to 7-room modern house on West Side with yard or patio by responsible couple. Will lease and guarantee. Excellent care. May buy. Must be reasonable. Address N. box 202, Times Office.

WANT improved clear or nearly clear. Have 2 ocean view lots, Pacific Palisades, val. $8000 clear. Also 1 lot, [illegible]. Call C. O. SACKETT, OX. 7161.

$4000 1ST mtg. as down paymt. on 5 or 6-rm. home in S.W. priced right. 2406 W. Vernon. VE. 6322.

3 BEDROOM Spanish Bungalow, Bev. Hills. Must be bargain. OX. 5611.

Lots —71-B

DESIRABLE L.A. lot wanted, even trade, for new, beautiful, best construction, two blocks to Oak Knoll carline, five-unit court, clear. Price $22,000. All rented. $145 month. E. F. French Co., 131 East Main st., Alhambra. Tel. 1420.

LOTS and other property in exchange for clear or partly incumbered houses and flats. List your property with us. Los Angeles Finance Company, 1002-04 Pacific Southwest Bank Bg.

WILL located lots or new stucco homes in San Marino, Glendale, Hollywood, exchange for equity in beautiful walnut grove in El Monte. Call MUtual 1083.

WANT A, B or C ZONE LOT, up to $40,000. Will give $20,000 1st trust deed on 5-story apt. bldg. and assume. OX. [illegible]

LOTS or acreage for equity in new brick store and apartment building on Whittier Blvd. Mr. Land. MUtual 1063.

BUILDER wants 1 or 2 income lots in or near Holly'd from owner. Reply by letter only. 1134 Williamson.

WANT CLEAR LOTS FOR INCOME OWNER. FA. 1136. 730 ROWAN BLDG.

LOTS wanted for cash. Must be sacrifice. 531 Wilshire Bldg. [illegible]

WANT lot Southwest, for cash. Address E. box 100, Times Office.

Acreage —71-C

WANT 1000 or more acres clear land within about 50 miles of L.A. Must have minimum of 300 inches water developed or that can be developed. Give location and description. Address D. box 238, Times Branch.

Business Property —71-D

$35,000 clear, La Brea lot. Want $40,-000 lot with some income. Wilshire, Sunset, etc. EX. 3613.

Income Property —71-E

WANT 4-FLAT, UNFURNISHED MODERN, WELL-LOCATED, FOR CLEAR RESIDENTIAL LOTS. [illegible] FULL DETAILS. [illegible] 305 CENTRAL BLDG.

WANTED—Apt. or court, west side, close in. Have 6-fam. apt. close, Loutie ave., near Beverly Blvd. 10 acre, chicken ranch, Arcadia. 1st mortgage. Will assume. AN. 3333. Even. CR. 1683.

WANT 20-RM. FLAT, MODERN, WILSHIRE-WEST SIDE LOCATION. Have high-class securities for equity. Will assume. OX. 7161.

WANT 2 little duplex. Have cl. lots in Orange Co. as pt. 443 W. 81 st.

Country Ranch Pty. —71-M

WANT grove, ranch for apt. store, $25,000, nets $7000. Box E-3, Avalon.

REAL ESTATE—
For Exchange
Miscellaneous —72

8 FURNISHED APTS.
Income $3640. Price $37,500. Mtg. $20,000. Will accept other property to $17,-500 as part payment. New & furnished apartments. Mr. Lewis, with ROBERT A. KLEIN & CO., INC. 6601 Wilshire Blvd. OLeson 1341.

$10,000 Mortgage
On 99-yr. leasehold, Minneapolis. Due Sept. 1933. 6% int. semi-annually. Want income & will assume.
W. T. BOHANNAN
901 N. WESTERN. GL. 6814.

WANT RANCH
$50,000 to $200,000. Offer apartment property. Leased business, reasonably incumbered or B & C zone vacant clear. J. N. Mernin Co., 3412 W. 7th St. DU. 6390.

PROFITABLE INVESTMENT
40 ac. orchard, early navels. Adr. 5m. north of Visalia. Trees 14 yrs. old, A-1 cond., plenty water. Price $40,000. Exch. for L.A. residence or income property. OWNER, GL. 3387, 318 NORTH HOBART.

18 RM. House, lease, income $130 mo. Corner 70x160, alley, room on rear of lot. Apt. house, inc. 3653 S. Hoover. See owner, W. C. Davidson, 310 E. 5th St. TU. 6180. Consid. outside prop.

WANT CHICAGO
Beautiful home on Orange Grove ave., Pasadena; owner in Chicago. Quick action. VA. 8860. 515 Title Ins. Bldg.

WANT SMALL RANCH
Around 5 to 15 A. with modern house, within 30 miles of L.A. in exch. for clear 7-r. bung. in Carthay Center or duplex. Mr. Wilson, OX. 8111. Hurs & Haun Inv. Co.

WHAT improved property have you? I have vacant, residence & apt.-hotel sites (clr.) to exch. for improved. Owners, submit to owner. 507 LISSNER BLDG.

BOULEVARD, corner Santa Monica. $17,500. Rize NOW for STORES or OIL station. Want home Pasadena or Hollywood to $12,000. GL. 0277.

BRICK Bldg. close in, W.S. Clear. Lease 5 years. Value $40,000. Want improved, 2½ mtg. back. Owner to owner. Address N, box 11, Times Office.

2-STORY stucco home, cor., fruit trees, fish pond, eqty. $13,500, trade bus., vacant or improved. Assume mtg. Suburb or close-in towns. OX. 2538. 1972 Ensley Ave., Westwood.

CORNER lot on Tweedy Blvd., 52x 130 to alley; also 50 ft. on Alexandria ave., South Gate. $4500, clear. Trade for improved & assume. Ph. W. H. Sheets, LA. 6327.

WANT 3-bedrm. bung. in S.W. for dbl. bung. close in. Want flat or court in S.W. for $6000 home in Highland Park. Owen, 416 W. 6th St. VA. 1847. [illegible]

WANT 5 or 6-rm. home, Wilshire or Windsor Square dist. Have ½ acre cor. with 4-rm. house in Arcadia. Will assume $4000 or $5000. AL. 3310. 6002 YORK BLVD.

Hancock Park $6,500 Inc.
8 lge. apts. Subject to 1st loan $40,-500. Want clear local or eastern for equity. WH. 1189.

Want Home For Duplex
14-rm. duplex, 6 bedrms., 4 baths, nr. Beverly Blvd. Want clear and side home or lot for equity. OR. [illegible]

WANTED—Clear lot or bungalow to $5,000 as down payment on 14-room double, Carthay Center. Straight paper on balance. Phone Mrs. Sims, HOllywood 1194.

I want a home Beverly Hills, Wilshire or Hollywood to $30,000 in exch. for my 83-ft. bus. cor. on major blvd. Val. $30,000. Subj. to $8500 straight 3 years. OR. 2462.

MY CLEAR HOME
For your equity, will pay cash difference and assume one mortgage. Inquire at 1500 N. Vermont ave.

45 FT. business blvd. lot Santa Monica, value $3500. Trade equity $2100 for large model sedan. Ben Hansen's Brentwood Inn, San Vicente Blvd., Brentwood Heights.

REAL ESTATE—
For Exchange
Miscellaneous —72

Traders-Attention
Up-to-the-minute bungalow court situated near Van Ness and Sunset. There are 8 units of 4 rooms & bath each. All tastefully furn. Large lot 90x135. Annual income $5000. WANT good residence or business block. Will add cash or additional property.

Our Best Offering
One of the most exclusive homes in Beverly, 12 rms., 3 baths, large grounds, swimming pool, perpetual view. WANT: improved ranch close to L. A. Pref. Orange county.

Thomas J. Dunnigan Co.
630 VINE ST. HOLLYWOOD.
GL. 1186. Phone Eve. OX. 9817

I WANT A HOME
For My Hollywood Corner
Up to $150,000 for my business corner in the heart of Hollywood, only 1 block south of Hollywood Blvd. near Grauman's Egyptian Theater. Subject only to one incumbrance, 5 years, straight, income almost carries. Full commission to brokers. I will deal quickly. Owner, Mr. Freeman, 1723 N. Hudson Ave. Phone GL. 7168.

CLEAR FOR INCOME
Have clear city improved, $60,000. Want modern apt., well located, for future. Client will assume 1 paper. Submit only real values.
300-ACRE RANCH FOR SALE
30 miles from Hollywood, just off State highway. Water, live oak trees, excellent for dairy, horses, grain, etc. Price $300 per acre or for under value. Part exchange.
RICHARDSON & TOMPKINS
3314 WILSHIRE. WH. 1297.

Colorado Blvd. Corner
Pasadena. Just east of Lake street, where major developments are planned and values are increasing. 98x175 to alley. Want Los Angeles vacant or improved for $42,000 eqty.
Let's Talk It Over.
CLINCH & THURTLE
444 S. Western Ave. DRexel 2369.

NEW SPANISH HOME, suburbs, 3 bedrooms, extra large living-room & fireplace, kitchen & bath tiled; hardwood floors, tile roof, on top slight knoll; large corner lot, fine view; exceptionally well built, must sell. Worth $10,500; what will you give, part trade. Terms arranged. Mrs. Noble, MUtual [illegible].

WE ARE BUSY
Why shouldn't we be with 30,000 to 40,000 clients? Check our list daily. Undoubtedly we have what you want. If not we will have. Let us check our list for you.
PHILLIPS & RYAN
3 E. cor. 8th & Western. WA. 1171.

CLEAR FARM
$25,000. Want good apartment house, will assume. Can add other prop. on large deal.
Standard Realty Co.
400½ South Brand, Glendale.
Los Angeles phone CA. 5138.

STORE Buildings, Bungalow Courts, Houses, Flat Buildings.
Vacant B & C Zone Lots, Acreage
Will Trade Clear and Cash
For Larger Properties.
HARRY GROSSMAN
[illegible]

16-ROOM, white plaster duplex, near U.C.L.A. [illegible]

I HAVE
2 14-R. duplexes, 2 baths each. [illegible]

[illegible]

WHAT HAVE YOU?
[illegible]

[illegible]

INCOME PROPERTY SPECIALISTS
[illegible]

OWNER will exchange free and clear [illegible]

MANUFACTURING business, to trade. [illegible]

DELIGHTFUL duplex, 14 new. [illegible]

WANT ORANGE GROVE, will consider. [illegible]

WE specialize in EXCHANGES. Let us match your property. [illegible]

20 ACRES San Fernando Valley on car line and blvd. [illegible]

WANT HOME
Have Santa Monica Blvd. business lot to trade for home. Childs, CR. 4194.

WILL exchange income property, 8 rentals, East Side, pays int. on incumbrance and 20% on equity, will exchange for South or West. Owners only. VA. 6461.

WANT 4 FAMILY
Have clear property to trade on 4-family, will assume to $7500. Griffin. CR. 4194.

WANT HOME
Have Santa Monica Blvd. business lot to trade for home. Childs, CR. 4194.

Beaut. New 20-Rm. Flat
Tile bath, shower, Sanitas, Frigid., unit heat, spklr. sys. Call owner, Mr. Plunkett, Aloha Hotel, HO.[illegible]

WILL EXCHANGE EQUITY IN NEW 12-unit 2-rm. apts., unfurnished, for vacant. Will assume. [illegible]

CLEAR property to exchange for income or business property.
O'CONNELL & WHITE
[illegible]

20 AC. clear subdivided land Arlington-Riverside, water, etc. For clear home or income & assume. ERICKSON, 703½ West 6th Street.

FORCED TO SELL, Figueroa lot nr. 11th. Worth $100,000. Make offer now. JACK C. HENDERSON, 1255 S. Figueroa. WE. 9165.

WANT res. lots or home for $10,000 equity Robertson Blvd. corner near Wilshire. Subject only $5000 1st. MR. BANKS, OR. 1802. OX. 9729.

EXCHANGE—Clear double house, lot 50x150, B zone. Want 4-flat Wilshire. Wehrly, 168 So. La Brea. WY. 3109.

60 acres at Westmoreland, in the garden dist. Clear cash for residence, income or trust deeds. J. W. Brown, 1629 W. 48th st., L. A.

WANT cir. acreage, between L. A. & San Diego for $9000 equity income. Small mtg. Owner, 334 E. Glenarm, Pasadena.

NEW DUPLEX—14 RMS.
Near Beverly Blvd. Will consider good L. A. exchange. OR. 7703.

5 rooms in L.A., near Huntington Dr. Lot 50x150 rented at $40 per mo. Want Pasadena. 407 N. Chester st. Terrace 7375.

LONG BEACH, new 16-unit apt. hse. fur. or unfur. for clear house business lot or subdivision. 4963 Melrose ave. GL. 5269.

DUPLEX, Wilshire dist. One mtg. Trade for east side home, lots or acreage. Cruickshaw, 413 S. Figueroa. [illegible]

BUSINESS corner 50x100 to alley on 100-ft. blvd. All assess. paid. Bus. $3500 1st; trade eq. $6500 for home or duplex. Mr. Alcorn. OR. 1820.

EXCHANGES
W. M. GARLAND & CO.
Spring at 9th. PAber 4041.

$6500 IMPVD. chick ranch clear for L.A. same value. Box, in Norco. Owner, box 74, Norco. O. H. Whitney, [illegible]

DUPLEX—Hancock Park, 7 rooms, 3 baths. Ex. lot each. Want flat or building lot. WY. 3304.

CLEAR vacant lots and bungalow. Want double bungalow. Owner, F. L. Hadlock, 702 Story Bldg.

WILL exch. $350 equity in beach lot at Manhattan for what have you. Bal. $24 at $7 mo. WY. 2144.

NEW 8-Flat bldg. 4 rms. ea. Income $4200 yr. Submit "R" zone vacant. HOWARD & HOWARD. DU. 1845.

WANT 4-flat bldg. Wilshire dist. for Burbank bus. lot, $16,000. Will assume. 1127 Van Nuys Bldg. VA.3256.

DON'T WORRY! See me at once. I can match any exchange. Owners only. R. F. SHIPLEY, 830 Chapman Bldg.

REAL ESTATE—
For Exchange
Miscellaneous —72

CLEAR RESIDENCE FOR EXCHANGE
English home, 10 rooms, 3 bedrooms. Lot 110x240, beautifully planted, 1 blk. to car line, 2 golf courses, tennis club, miles of gorgeous bridle trails. Eight minutes to Beverly Hills. Will make even exchange for vacant income, $25,000 valuation. Phone Mr. Winchel, OXford 6151.
LOU ROSE, Realtor
368 N. Beverly Drive, Beverly Hills, California.

$25,000 INCOME
Near Bullock's Wilshire store. Solid brick bldg. New handsome furn. Elec. refrig., deal quick for stock ranch equipped, clear farm, grove or city. Owner, EX. 8091.

WANT CHICAGO
Beautiful home on Orange Grove ave., Pasadena; owner in Chicago. Quick action. VA. 8860. 515 Title Ins. Bldg.

WANT APARTMENT
Have 4 properties, some clear, equity $32,500. Will assume on paying property. MR. FRANKS, GL. 3112.

TAKE clear lots, good clothes, or cash for my $10,000 equity in Long Beach court, $15,000 bank loan. Address W, box 413, Times Branch.

SALT Lake City. Modern 7-rm. brick home in choice section. Price $13,-000. Clear. Want L.A. GR. 3148.

INCOME $350 per mo. New 6-flat bldg. nr. Wilshire Blvd. $25,000. [illegible]

BUSY OFFICE
If you want action try [illegible] Co. 181 N. Western av. [illegible]

WILL exchange equity 6-rm. [illegible] residence and assume. 315 N. Sierra Bonita Ave. [illegible]

[illegible]

EXCHANGES
Ranches, income, homes. See me. E. W. Mason, 727 W. 7th. TU.[illegible]

[illegible]

Income Property —72-E

SACRIFICE 10-room duplex, 4 garages and two 3-room apts. on lot 50x150 on No. Kenmore just south of Melrose Ave. Income $265 mo. Owner sick and tells us to dispose of property. 575 Chamber of Commerce Bldg. WE. 3034.

AT NEW LOW PRICE LEVEL
New 10-r. duplex, Silver Lake Dr., 2 st. frontages. $11,000, take clr. lot. $2500 & $200 cash bal. mo. Mr. Bell. TU 4336. WH. 5927. 740 S. Bdwy.

$50,000 EQUITY
New apartment, 100% full, well located. Income $16,000 per year. Small incumbrance. Exchange for clear B zone. EX. 1151.

$85,000 MORTGAGE $35,000. Income $7200. 3-story stuc. apt. bldg., furn. Want orange or walnut grove. Thomson, 1225 E. Catalina St. [illegible]

4-STORY brick & concrete apt. Garage 48 cars. Fully furnished. Income $50,000 year. Price $[illegible]. Accept $150,000. 267 So. Vermont. WA. 6209.

$70,000 MOD. 8 apt. bldg. and duplex, inc. $3000. Want chicken ranch. Have Dayton, O., prop. for San Diego. Thomson, 1225 E. Catalina. [illegible]

FOR SALE or Exchange—4 apt. house Riverside, close in, street work paid. Mortgage $3000. Equity $6000. Want San Fernando Valley. Owners only. 465 WALNUT ST., Riverside, Calif.

[illegible]
Hancock Park, new duplex, 14 rooms, 4 baths. Income $[illegible]. [illegible]

40-ROOM brick apt. New furniture. Gross income $11,200 year. [illegible]

54-RM. stucco apt. house, furnished, corner. Shows good income. Trade for orange or walnut grove. [illegible]

APARTMENT house, W. Side. PET. INCOME $480 mo. Want bungalows, flats in S.W. to $35,000. Ellison, VA. 9732.

COUNTRY hotel, good town, 40 miles from L. A. $125,000. Want ranch for equity, $60,000. 1029 Black Bldg. VA. 6635.

INCOME $3600 YEARLY
Beaut. 20-R. flat near Ambassador Hotel, Frig. etc. $37,500. Take clear city to $14,000. Owner, VA. [illegible]

BY builder, 4 modern 10-unit furnished apts. Full inc. $8000. Make offer. Consid. vac. inc. [illegible]

FURN. STUCCO APT. IN BEVERLY. 2 Dbls. 4 Singles. Inc. $7000 yr. 1 Mtg. Clear for Equity. OX. [illegible]

ELEC. COR. BRK. APT. FURN. Only $16,000 mtge. Want clear farm or residence, $34,000 equity. MU. [illegible]

NEW 8-rm. 4-family flat, west side near Pico; want clear Los Angeles property for equity. CR. 7214.

HANCOCK Park 20, 4-flat, for clr. lot or house. Owner, CR. [illegible]

NEW 14-rm. duplex. Will consider small mtg. Exchange. Own. OX. 3934.

10 APARTMENTS, HOLLYWOOD INCOME. $6150. WH. 0700.

Suburban Property —72-H

4 ACRES, chicken equipment, small house, fruit trees, cheap water, ½ blk. to electric car & blvd., near L. A. Want local, eastern. Consider drug store. O. L. BOHLEN, 500 N. Ardmore. HO. 2147.

FOR exchange, 4 acres, value $12,500, clear, unimproved, located North Hollywood. Want Los Angeles well located income. Address N. box 166, Times Office.

Country Property —72-K

160 A. alfalfa land. $12,000. Want vacant lot. P.O. Box 922, Long Beach.

REAL ESTATE—
For Exchange
Country Property —72-E

THINK OF IT

450-acre ranch 15 miles east of center of San Diego on El Centro paved highway. This is a gentleman's estate, recently acquired by foreclosure. Olive groves, vineyards, caretaker's house, large barn, plenty of water, river rights, electricity, eucalyptus trees. An ideal setting for home or clubhouse. Marvelous future, tremendous potential land value increase. Price for immediate sale $40,000. Only $100 per acre. Owner will accept clear N.W. Los Angeles property up to $20,000. Vacant or impr. bal. terms to be arranged. Call Mr. Howe.
HOWE & HAUN INV. CO.
OX. 6111. Eves. OX. 2986.

CLEAR

67-acre alfalfa ranch near Riverside, irrigated, modern improvements. Price $22,500. Tools and equipment at bargain. Immediate possession. Will exchange for good business property improved or vacant, vicinity Los Angeles. Give full description and location.
J. HOLMAN, OWNER.
1564 Oakdale, Pasadena.
Colorado 6329 evenings.

10 ACRES CLEAR land, Ventura Co. Water, electricity, oil rights, for L. A. Will assume $5000. VA. 8640.

VISTA avocado & citrus land, 5 to 40 acres for L. A. property. RUDD, 627 N. 1st St., Alhambra.

TO LOAN—
Money
Real Estate Improvements —75

LOANS ON HOMES

$10 A Month Per $1,000 Pays Both Principal And Interest Until Paid in Full

PROMPT SERVICE
Syndicate Mortgage Co.
400-408 Associated Realty Bldg.
Phone VAndike 2364.

SECOND TRUST DEED MONEY

No commission or bonus.
Prompt service
California Group Corporation
Room 714, 629 South Spring.

QUICK ACTION

8%—Vacant Loans—8%
Any Amount Available at Once.
Hollywood, Beverly or Westwood.
Call Mr. Cheesman. OX. 6111.

$100,000
Private funds now available. Sums to suit; current interest. No appraisal fee. Immediate action. Principals or agents. No amortization necessary.
C. C. HIGBIE
616 Bank Italy Bldg. TR. 0664.

6 & 7% LOANS
3 to 15 Years, Straight or Amortized or Bond Issues
EQUITABLE BOND & MTG. CO.
UNION INSURANCE BLDG. TU. 5027

BUILDING LOANS — 7½%
[illegible]
F. H. EVARTS
VA. 9289 604 Van Nuys Building

7%—NO COMMISSION
STRAIGHT FOR THREE YEARS
No appraisal or escrow charge.
WOOD-BRUNNER-FIELD, INC.
1612 South La Brea. OR. 1291

6% AND 7%
MORTGAGE LOANS
THE JOHN M. C. MARBLE CO.
ESTABLISHED 1890
TR. 1171. 316 Stock Exch. Bldg.

Loans placed with PENN MUTUAL LIFE INS. CO. [illegible]
HAVELOCK C. BOYLE
[illegible]

6%—Private Funds—7%
City vacant or improved ranches. [illegible]

La Bonte & Ransom
QUICK SERVICE
[illegible]

6%
LONG TERM
In amounts of $250,000 or larger.
[illegible]

QUICK ACTION
6% & 7% LOANS, 12% SECONDS
CAMPBELL MORTGAGE CO.
[illegible]

2ND. T. D. @ 12%
VACANT AT 8%
Robertson. OXford 1121.

MONEY to loan on improved residential & business property. Any amt. at 7% & 8%. MR. HUNTSMAN. WA. 1460.

Vacant, $5,000 to $25,000
461 Wilshire Blvd., Beverly Hills.
MR. KING, OX. 4415.

[illegible]

DON'T LOSE YOUR LOT
Will buy bal. or build & fin. 100%. Address NN, box 100, Times Office.
FOR JAN REPIN SEE US AT ONCE
WM. H. HARWOOD CO.
[illegible] Bldg. MU. 3872.

BUILDING and refinance loans at current rates. Our own funds.
ASSOCIATED MTG. CO. OF L.A.
616 Bank of Italy Bldg. TR. 5084.

$3 TO $7000—7%
Good 1st loans. EX. 1191.

[illegible]

PRIVATE MONEY—7%. Commitment within 24 hours. No red tape. 919 Hall City Bk. Bldg. TR. 9834.

PLENTY of money to loan on city improved or vacant. R. W. KINSEY, 810 So. Spring. VA. 0465.

6%—SNAPPY ACTION—50%
6-7-8% str. & easy pay.
We examine. EX. 3960—4838.

EAST SIDE—I have plenty money for good loans on homes. No brokers. 2309 Whittier Blvd. AN. 3418.

Vacant Loans—Any Amt.
MURDOCK, Beverly Hills. OX. 1817.

WANTED—trust deeds, mortgages, construction loans. Must be good. See Lettz, 416 Architect Bldg. MU. 5128.

PRIVATE FUNDS
Vacant or improved loans. Mr. Grant. OX. 1054. Geo. H. Prindle Co.

QUICK ACTION, FREE APPRAISAL. For 1st or 2nd T.D.'s. WA. 4563.

[illegible] 7%, 3 yrs. priv. money, mtg., free appraisal, immediate action. 4419 S. WESTERN VE. 0543, VE. 1097

Private Vacant & 2nd T.D.
Peck. CRest. 4194. Beverly Hills.

1-TR. loans, improved or for building.
FARNSWORTH BROS.
1017 Van Nuys Bldg. TUcker 1269.

[illegible] 1st & 2nd loans, lot pay-offs. Rebate bonds. ZEIGLER INV. CORP. TU. 1030. 1306 Pershing Sq. Bldg.

6%, 6½% & 7% LOANS
R. L. McCORMACK & CO.
1121 Van Nuys Bldg. VA. 5299.

MY own money to loan on vac. or imp. prop. No brokers need apply. H. H. Lemons. 112 S. La Brea. WH. 8801.

$1000 TO $50,000. 7% & 8%. Immediate action. American Mortgage Co., 1049 S. HILL ST. WE. 9131.

WANTED: Some good loans, have private money, quick action. OX. 9041.

BUILDING, financing, etc., plans free. Designer and Builder. VA. 8472.

7% private money, west & S.W. H. J. Rose, 1148 W. Sta. Barb UN. 2553

MONEY IN ONE DAY, 5% per yr. up. BRING PAPERS, 345 S. HILL.

IS your loan hard to get? City or country? See Goodell, 548 S. Spring.

$15,000 for vacant. Will divide. OR. 8206. 7724 BEVERLY BLVD.

$1000 to $7500 on frame res. or business property. UN. 2265.

MY OWN MONEY ON HOMES.
MENNARD. VA. 9621. OX. 8374.

7% PRIVATE MONEY, 7% — Any amount. VE. 8755. Eve. TW. 4465.

6% MONEY TO LOAN. NO BONUS. 7008 S. WESTERN. PLeasant 6246.

PRIVATE MONEY TO LOAN
330 N. MARTEL. WH. 6675.

TO LOAN—
Money
Real Estate Improvements —75

We Are Now Making
Building Loans

On single, double & duplex houses. Prefer West Side.

We have plenty of money on hand and can give prompt service on approvals.

Continental Bond And Investment Co.
1001 Security Title Ins. Bldg., 6th and Grand. TR. 4477.

6, 6½ & 7% MONEY

FOR 3-5 OR 10 YEARS ON IMPROVED RESIDENTIAL AND BUSINESS PROPERTY IN LOS ANGELES AND VICINITY

5½%

ON CENTRAL BUSINESS PROPERTY WHEN AN ABUNDANCE OF SECURITY IS OFFERED
NO CHARGE FOR APPRAISAL OR ESCROW

Winter Investment Co.
Correspondent
NEW YORK LIFE INS. CO.
11TH FLOOR I. N. VAN NUYS BLDG.
Los Angeles. TR. 2071. 7th & Spring

Money Waiting
5½, 6 AND 7%

We are specialists, making high class loans in good locations only and at the lowest possible rates and cost. We solicit no other applications.

Our Own Funds and 5½ and 6% Eastern Money for Building and for Improved Properties. 5-year, 7%, Straight Loans.

Our Building Loans are made by men of unquestionable financial responsibility. Residences up to $30,000.

WALTER C. HARTMAN
AND ASSOCIATES
Hollywood Security Bldg. HE. 8209

5½% MONEY 6%

LIFE INSURANCE FUNDS
ON IMPROVED REAL ESTATE
THOMAS MORTGAGE CO.
510 So. Spring St.
FINANCIAL CORRESPONDENTS of PRUDENTIAL INSURANCE CO.
TR. 3946.

DO YOU NEED MONEY PROMPTLY?
NO APPRAISAL FEE
ROBBINS LITTLE
ROY NAFTZGER
312 Associated Realty Bldg.
510 W. 6th St. VA. 3191.

LIBERAL LOANS ON
UNIMPROVED LOTS
Business or residential. Quick action, free appraisal.
CALIFORNIA MORTGAGE CO.
718 Asso. Realty Bldg. VA. 3107.

6%—7%—8%
Money
TO LOAN on improved property.
C. H. O'CONNOR & SON
641 So. Western ave. FI. 2134.

6% BOND ISSUES
$200,000 AND OVER
12% TRUST DEED MONEY
Wm. McBurney, Jr.
516 Pershing Sq. Bldg. VA. 2001.

MONEY AVAILABLE NOW
In any amount at 6% on vacant & 12% on 2ND TRUST DEEDS. Ph. for appraisal & quick action. Robert E. Brown & F. M. McBerry. 461 Beaux Arts Bldg. EX. 7494.

PROMPT ACTION—5, 8, 10 YEARS
6% & 7% LOANS
H. D. COLSON
1126 VAN NUYS BLDG. VA. 3873.

6% & 7%
REAL ESTATE LOANS
BEVERLY HILLS SECURITIES CORP.
[illegible]

[illegible]

WANT loans over $10,000. 7%. TU. 1663.

Loans on Furniture —75-A

FURNITURE & AUTOS

15-Minute Service—Low Rates—Easy Payments—Courtesy & Confidential—No Endorsers—No Red Tape—Any Amount—Liberal Appraisals.
DODGE FINANCE CO. [illegible]
PHONE HO. 7916

FURNITURE LOANS

$20 to $300. Easy monthly payments. Legal rates. No appraisal charges. Over 10,000 satisfied clients. Inman Corp. 936 Bartlett Bldg. 215 W. 7th St. TU. 1679.

MONEY in 1 day, legal rate, confidential, no red tape, easy mo. paymts. 510 S. BROADWAY. Room 310.

MONEY quickly, confidential. Easy paymts. 427 S. Hill St. Room 602.

LIBERAL loans, low rates, confidential. 510 Cal. Bk. 2 & Bdy. MU. 6774.

Diamonds, Jewelry —75-B

10 MILLION DOLLARS TO LOAN

DIAMONDS AND JEWELRY
LOWEST RATE OF INTEREST
PLEDGES HELD 13 MONTHS
Private Loan Booths
PROVIDENT
LOAN ASSOCIATION
846 S. Broadway
New Orpheum Bldg.
Entire 3rd. Floor

FOR 60 YEARS
A Financial Institution
FOR DIAMONDS & JEWELRY LOANS
SPECIAL DEPARTMENT FOR LADIES
A. B. Cohn & Bro.
305 Warner's Downtown Theater Bldg.
7th and Hill Sts.

DIAMONDS, JEWELRY, LINEN and other personal property. Courteous, private, confidential. References leading banks & jewelers. Lowest rates. Established 1903.
LADIES' DEPT.
MARKWELL & CO.
Suite 505 Foreman Bldg., 7th & Hill

Automobile Loans —75-C

LOAN MORE FOR LESS
Cheapest in the West
Out-of-State cars refinanced.
DALTON'S, INC.
DRIVE IN AT
542 SO. FIGUEROA
1511 NO. VINE ST.
1225 4TH ST., SAN DIEGO.

AUTO LOANS
No Insurance Required
WE MAKE OUR OWN COLLECTIONS AND DO NOT TRANSFER YOUR CONTRACT.
Blodgett & Middlecoff
1811 S. FIGUEROA
WE. 7381 EASY PARKING

AUTO LOANS
REFINANCING
LOWEST RATES
KELLEY KAR CO.,
1225 So. Figueroa
WE. 3016

AUTO LOANS
Ten years of "BANK-LIKE" Service Assures Satisfaction.
DONALDSON
300 West Pico st., corner Hill St.
REFERENCES: YOUR BANK OR ANY COMMERCIAL AGENCY
6% DISCOUNT RATES
Money in 10 minutes. No red tape. We accept your insurance. Out-of-State cars our specialty.
VERMONT FINANCE CO.
[illegible] NO. VERMONT. EX. [illegible]

TO LOAN—
Money
Automobile Loans —75-C

AUTO LOANS
AND REFINANCING
CUT RATES

Out-of-State Cars Refinanced.
Hillman Auto Loan
507 S. FLOWER
Open evenings and Sundays.

Miscellaneous, Salary, Etc.—75-D

QUICK money, small amounts, to people steadily employed. No indorsers necessary. 403 Haas Bg., 7th-Bdwy.

LOANS TO REL. WAGE EARNERS
Citizens' Guaranty Co., 1028 S. Bdy.
Also open Monday eve. WE. 8632

MONEY WANTED—
Real Estate, Collaterals —76

$3750 & 8%, 5-rm. bung., southwest. Just off Western Ave., new.
$8000 at 7% on 10-rm. 2-story home on Windsor Blvd., No. of Pico Blvd., lot 60x171.
$12,000 at 6%, 4-family flat bldg. West Pico dist., good income, new.

Small discount will be allowed. We have many other good loans for sale.
MELINE BOND & MTGE. CO.
706 So. Hill St. TRinity 6431.

PRIVATE MONEY WANTED
For first lien trust deeds in Beverly, Hollywood and Wilshire dist. Make carefully selected loans only. 25 years in Los Angeles. 1000's of satisfied clients.
G. D. ROBERTSON & COMPANY
Beverly Hills. CRestview 4111.

$16,000—6%. First Lien Trust Deed. Fine, stucco, 6-family 26-room flat. Excellent location in Wilshire-Fairfax tract.

RALPH G. WOLFF CO.
810 ROOSEVELT BLDG. TR. 8816.

$22,500, 8% 1ST T.D. on new 12-unit apartment in the heart of Hollywood. Clear furniture as additional security. Just sold for $55,000.
KLINE MTG. CO.
128 So. La Brea. WH. 1174.

$12,000 8% FIRST TRUST DEED—2-story 14-rm. 4-bath Spanish duplex on Roxbury Dr., Beverly Hills. Tile vest. baths; color tile showers. Electric refrigeration, furnace heat. ½" oak floors. Sanitas hand decorated walls. 3-car garage. Income $250 per month. Call Mr. Kite. OX. 1194.

WANTED: $35,000 on business property under 50 yrs. lease, showing 6% on $120,000 and increasing to $200,000 with $80,000 security. Give lowest rate, no commission. Address Frank Tipton, 175 S. Orange Drive, Los Angeles.

WANT $25,000
Construction loan on desirable Hollywood apartment.
7815 BEVERLY BLVD. OL. 1191.

WANT $100,000
1st loan on 4-story brick apt. bldg. 108 rms., will include furn. 960 Wilshire. Inc. $35,000 per yr. Val. $250,000. Princip. only. TR. 9454.

WANTED: First loan of $3800 on a lot valued at $17,500 on Western Avenue near Adams. 6%.
L. H. WILSON. CAp. 1714.

FOR SALE—$13,000, 7%, 1st T.D. due 3 yrs. 7 mo., on improved property which sold 5 mo. ago for $40,000, will discount 10%. Chas. Vondrahe. Address P. box 249, Times Office.

$200,000 WANTED
For 3 to 5 yrs. at 7%, gilt-edge security and moral risk. Regular commission. Address N. box 184, Times Office.

$7500, at 7%, 3 Yrs.
1st T.D., 12-rm. mod. duplex. Wilshire dist. Hi-class loan. Val. $20,000. DU. 3000.

[illegible]

STRAUSS BROTHERS
1118 Pac. Mut. Bldg. FA. 3141.

[illegible]

$3,000 8% & Bonus Corner
B zone vac. 79x140. Peck. CR. 4194.

WANT $2000 at 8% on 7-rm. house in N.W. Value $5000. TU. 2733, 8% bonus.

PRIVATE MONEY WANTED
G. D. ROBERTSON & COMPANY
BEVERLY HILLS. CRestview 4111.

WANT $12,000 const. loan, 3 yrs. on 2-story brick bldg. Stores & apts. Close in on main blvd. WY. 2144.

PRIVATE MONEY WANTED
GILLIMAN OR BROWN
2732 HOLLYWOOD BLVD. HE. 2117.

FIRST MORTGAGES FOR SALE
MORTHLAND MORTGAGE CO.
734 SECURITY BLDG. MU. 6131.

$14,000 WANTED from private party, 1st mortgage, 7%, 3 years. Hollywood corner apt. bldg. HE. 5989.

WANTED—$10,000 legitimate loan, 1 year, good security. No brokers. Address LL, box 228, Times Office.

$8800 1ST T.D. 8% INT. 4-family flat, Sherbourne Dr. near Pico. No bonus. VA. 6555.

$7500 1ST MORTGAGE, 7 and 3% Residence, 200 S. Almont, Beverly Hills. Office phone NO. 7011.

WANT $13,000, 3 yrs. 8% on Hollywd. blvd. vacant, major intersection. Val. $42,000. Won. future. VA. 4605.

WANT $3250 1st at 8% for 3 years. Will give 3% bonus. Good security. TH. 1326. Eve. OX. 3517.

$2300, $2700, $3000, 3 yrs., 8%. Fine 7-rm. new bungalow. R. J. TON. 4830 S. Western. VE. 7281.

$3300, 8% & bonus on owner's 8-rm. stucco home. A-1 location. 1757 W. Florence. YOrk 9127.

WANT $4500 priv. 8% & BONUS. Indiana at prop. Val. $11,000. AN. 3218.

WANT $3250 & $3500, 8% & disc. 1st T.D.'s for construction. TH. 7491.

WANT $1800, 3 yrs., 8% & bonus. Cir. vacant. No brokers. CR. 6097.

WANT about $1500, mo. paymt. plan, on new dplx. Bev. H. dist. OX. 8579.

$4750, 8%. Hollywood. Crescent Hts. Stucco residence. WA. 2601.

WANT $5000 1st T.D., 7 rms., 3 bedrms., Pico-Fairfax dist. WY. 5701.

MONEY WANTED—
Real Estate, Collaterals —76

AMERICAN MORTGAGE COMPANY

$100, $500 and $1000, 7% first trust deed (first lien) gold notes secured by new modern apartment buildings in Wilshire and Hollywood districts. We have established an enviable reputation for this class of paper. Send for circular.

$10,000—8% 1st T.D. 20-rm. 4-flat bldg., 2770-76 Francis ave., nr. Vermont ave. Lot 50x135. Value $25,000.

$20,000—8%, 2-sty. stucco 36-rm. apt. bldg., 2850 Manhattan Pl., nr. W. Adams. Lot 50x130. Value $40,000.

$50,000—8% 1st T.D. new 4-sty. & basement, 70-rm. and lobby apt. bldg., 606 Dunsmuir ave. Lot 60x135. Value $92,000.

AMERICAN MORTGAGE COMPANY
1049 So. Hill St. WE. 9131.

WANT $6600, fine lg. 7-rm. Doheny dr. Stucco, rm. 319-356 S. Bdy. TU. 1157

$7500, 7%, 11-rm. 2-sty. res. nr. Hollywood Blvd. and La Brea. WH. 6679.

$1400, 12%, on home worth $15,000. Subj. to $7100. HAILEY. TR. 9911.

$2000 Private party. Stucco bung. S. W. 8% and bonus. RO. 5626.

$3000 1st, 3 yrs. at 7% on Imperial Val. ranch. Val. $16,000. RE. 7388.

$1650 8%, W. PICO-DOHENY DR. B ZONE PROPERTY. WA. 2601.

$15,000 1ST T.D., 8%, ON BEAUT. HOLLYD. COURT. OL. 3536.

$6000, 1st & 2nd property at 1232 W. Slauson. THOMAS, DR. 6019.

$3000, 8%, new 5-rm. stucco near La Brea and Pico. WH. 6675.

MORTGAGES—
Trust Deeds —77

FIRST TRUST DEEDS

NEW IMPROVED PROPERTY
8% $3750 1st T.D., 3 yrs. New 7-room stucco bungalow. Wall heat. Wainscot bath and separate shower. Sanitas bath and kitchen. 2-car garage.

8%—$4000 1st T.D., 3 yrs. New 7-room stucco bungalow. Wall heaters. All built-in features. Two baths, tile wainscot in master bath. Oil painted and hand decorated walls. 2-car garage.

Send for our list of loans to $12,500.
Franklin Mortgage Corp.
219 South Western ave. WA. 9897.

1ST. TRUST DEEDS

$3000, secured by 6-rm. bung. Val. $8750, 8%, 3 yrs.
$5000, secured by 4-rm. bung. court, val. $12,000, 8% int. 3 yrs.
$6000, secured by bung. court, Westwood dist., 8% int., due 2 yrs.
$7500, secured by 2-story duplex, Hollywood, 7%, due 3 yrs.
$7500, secured by 12-rm. duplex, Westwood, 8%, due 3 yrs.
$7750, secured by 12-rm. duplex, Beverly Hills, 8%, due 3 yrs.
$8000, secured by 2-sty. bung. court, 8%, due 2½ yrs.
CALL MR. HOWE. OX. 6111.

6% MORTGAGES
CHOICE INVESTMENTS

WRITE OR PHONE FOR LIST OF PROPERTIES
Leo P. Schaefer Co.
215 W. 6TH ST. MU. 8141

WE have for sale several excellent first mortgages on fine Hollywood homes. Amounts $10,000 to $25,000. 7% INTEREST
Toberman & Company
6763 HOLLYWOOD BLVD.
HE. 4141

$1275 BUYS Trust Deed, Bal. $1500, paying $27 mthly. incl. 8% interest. Subj. to $4750, 7% 1st. No bonds. Security 5-rm. bungalow & 2 3-rm. apts. over 4 garages, lot 52x134. Nr. Santa Barbara. Value $11,000. Gifford, 5308 11th Av. VErmont 1196

30% DISCOUNT

$1450 2nd trust deed, payable $25 per month, 8% int. New 5-room stucco home. Best residential district in Bell. OWNERS. TWEEDT & BECK. 4006 Baker Ave., Bell.

[illegible]

35% DISCOUNT

Balance of T.D. $1438.93. Subject to $3000 1st mtg. Property located in Glendale. A gilt edge investment. Phone CApitol 2862.

Trust Deeds Wanted

Ready cash, quick action. No arb. CALIFORNIA RESERVE CO. (The Trust Deed Clearing House) 526 S. Spring st. 2nd Fl. FA. 2161

[illegible]

Trust Deeds & Mtgs.

We have an assortment of good ones. Liberal discount. J. A. Carnegie Organization, Inc. 2300 W. 6th.

GREENLEE BUYS

and SELLS first and second trust deeds. Call or see Mr. Schlank. 5314 Wilshire Blvd. OR. 1183.

$950 BONUS

$2750 T.D. for $1800, pays $35 mo. incl. 8% interest on new 12-rm. [illegible] 7419 S. Western. TH. 3683.

[illegible]

WANTED: $3500 1st trust deed, 8% int., 5% discount. New 6-rm. stucco house, corner lot. Well located, city of Maywood. TWEEDT & BECK. 4006 Baker ave., Bell.

FOR SALE—$12,000 1st T.D., 7%, all due less than 3 years; disc. 5%, sec. by apt.-house, West Side, value $25,000; payment 150 mo. and int. Owner, 1061 Ivar ave., Rosemead, Cal.

$1500, 1 YR. 2nd T.D. Will discount so U get 35% on invest. A. H. Harrington, Duarte. Ph. Monrovia Black 324.

TWO $3750 trust deeds for sale or will exch. for clear residence lots. Owner's agent. 710 N. Glendale Ave., Glendale. Douglas 4494.

WILL take $4750 for $5000, 8% 1st T.D., secured by new 12-rm. dbl. Choice location, income $1080 yearly. 7419 S. Western. TH. 3683.

MORTGAGE bonds, coupons defaulted, possible 40% principal, due 4 years; sell any part $100,000, 7%. Address P. box 227, Times Office.

GILT-edge $2960 2nd T.D. on Glendale income, due 2 years, sell $1850. F. C. Harrington. NE. 7812.

WILL BUY monthly payment 2nd trust deeds in amounts $5000 to $25,000. Call KAHN & RUBEN. VA. 1822.

8% NET IN WALNUT PARK
$4250. WELL SECURED FIRST TRUST DEED. LA. 2774.

FOR sale, $3500 2nd trust deed on close-in improved B zone property. Liberal disc. HE. 8085.

HAVE cash for $1200 mo. pay. first trust deed with reas. discount. 901 ATLANTIC BLVD. ROOM 209.

Mr. Builder & Contractor

I want your 2nd T.D. VA. 3830.

WE buy mtgs., T.D.'s, contrs., with our own money. Quick action; no brokerage. 401 Bdwy. Arcade Bldg.

WESTWOOD T.D. $3164, 8%. Pays $35 mo. 15 pymts. made. Owner's res. 25% disc. Owner. WA. 4909.

$14,000 1ST T.D. DISC. 3%, 8% etr. All due 1 year. Business cor., value $30,000. Owner. OX. 7104.

HAVE cash for $1200 mo. pay first trust deed with reas. discount. 901 ATLANTIC BLVD. ROOM 209.

TRUST deed, $1700, 8%, 20% disc. New 7-rm. stucco. Owner. LA. 2910.

2ND T.D., $2000, 3 yrs., 8%, 30% dis. New 6-rm. stucco. Owner. UN. 8615.

GOOD T.D. $1100, disc. 35%, loc. on good bus. cor. in Compton. LA. 8966.

WANT TRUST DEEDS FOR CASH
EX. 1191.

1ST T.D., $2900, 8%. Pays $35 mo. New 5-rm. stucco. Own. LA. 2910.

$1600 CASH & 5-rm. bung. equity for monthly trust deeds. Own. OL. 6119.

$4613 1ST T.D. $100 mo. 50 paymts. made, val. $14,500, disc. TH. 4404.

WANT seasoned trust deeds, small disc. No escrow. TH. 4404.

2ND T.D. $3000, 3 yrs., 8%, 30% disc. New 6-rm. stucco. Owner. UN. 8615.

MTGS. & T.D. wanted. Ready cash. R. J. Ton, 4830 S. Western. VE. 7281.

FOR SALE—1ST MTG. $2700, 8% INT. DISCOUNT 5%. OWNER. TH. 1473

STOCKS AND BONDS—
Miscellaneous —78

MORTGAGE bonds, coupons defaulted, possible 40% principal, due 4 years; sell any part $100,000, 7%. Address P. box 226, Times Office.

I WILL ACCEPT STOCK AT PRICE YOU PAID on listed stocks as payment on property valued at $1500. Phone Mrs. Noble. MUtual 5311.

RUNNYMEDE stock for sale by own. at disc. Brokers don't call. WH. 2452

WILL sell portion of my stock earning 100% yearly. AX. 1269.

MINES AND MINING—
Miscellaneous —80

PRELIMINARY or operating capital negotiated for worthy mine or oil projects. 309 W. 8TH. Rm. 702.

FOR SALE—Amalgamation plate and concentration table. Ph. EM. 3993.

MINES AND MINING—
Miscellaneous —80

GOLD mine fully equipped, ready to ship; want working partner with $1500. Will give L. A. security for this amount & interest in mine. CA. 9707.

APARTMENT, HOTEL
and Income Lease
Hotels—Rooming Houses —81

BARGAIN HUNTERS
Highway hotel, 100 rooms. Good town. Fireproof bldg. 100% baths. Beautifully furnished. 60-40 lease, over 12 years to go. Some cash & terms. W. T. FITZPATRICK CO. 524 ROOSEVELT BLDG.

NO INVESTMENT REQUIRED
Lovely 10 rms., furn. Will lease for 3 years, good income. GODDARD, 821 W. 9TH ST.

31-ROOM apt. $1800. Only $1000 cash. Rent $175. Long lease. Nicely furn. Must sell. SUN BROKERAGE. 814 San Fernando Bldg.

12-RM. boarding hse., finest Wilshire loc., nets $340 monthly. Well established. $550 cash required. Act quickly. 737 S. Figueroa. Mrs. Doe.

86-ROOM apt., Wilshire dist. New 10-yr. lease direct from owner. Rent only $750 per mo. Total price $8500 cash. TR. 2501.

TO BUY, SELL OR EXCH. apt., hotel or rooming house. See McINERNEY. 1124 N. Western. GR. 4528.

50-RM. HOTEL—$3000 down, balance $50 month. 7 yr. lease at $6 per room. A real snap. Dominy & Co. 510 W. 6th. Rm. 323.

43-R. hotel, all mod., choice loc. 100% full. Gd. lse. at $5 per rm., netting $300. Price right. Tms. 1319 E. GRAND.

HOTEL, 18 rms., all or ½ int., good transient, manage same. $250 dwn., bal. e.z. Some tr. Own. AX. 4994.

40-ROOM hotel, 50% baths. 4 yr. lease. Reas. rent. $10,000 handles. Loc. 327 E. Main, Las Vegas, Nev.

28 rms. Good furn. Clean place downtown. $150 rent, incl. water. $1000 hdls. Puckett, 917 W. 6. MU. 4234.

APARTMENT HOUSE LEASES
CASON-HARDEBECK & CO.
MU. 0020. 512 Rowan Bg., 5th-Spring

[illegible]

Apartments—Bungalow Courts—82

GREENLEE HAS

Direct from owner, 70-room apartment, all singles, Ambassador district, long lease, reasonable rent. Frigidaire, etc. Refined and dignified. $12,000 full price. See Mr. Smith.
S. A. Greenlee Co. Inc.
5314 Wilshire Blvd. OR. 1183.

A RARE BARGAIN

70 rms., apt. lease & furn., clear, nets approx. $400 mo. Owner wants to retire from business. What have you to offer? See VICTOR MORRIS. 333 ROOSEVELT BLDG. TR. 3911.

[illegible]

Leases, Exch., Wanted, Etc.—83

FINE new furniture & furn'g for 44-rm. apt. at sac. Part cash & monthly; will divide or will exch. for lot; will & assume. WH. 1061.

[illegible]

BUSINESS INVESTMENTS—
All Kinds —84

AN INVITATION

Well established business wishes lady or gentleman to take charge of office and buy 45% of established business. $10,000 required. Principals only. Address N. box 164, Times Office.

[illegible]

BUSINESS OPPORTUNITIES
Of Many Kinds
Miscellaneous —85

ASSISTANT manager for local canning plant; permanent, good wages; man will be trained for position, excellent future for man who will apply himself; investment bond $500 required, refunded upon termination of services. For personal interview write H. Porter, 357 S. Fremont St.

SUPER-SERVICE station, finest in Pasadena, downtown location, lease has 6½ years to run. Well equipped and doing fine business. Will sell inventory. Owner has other interests. Call Wakefield 1276. Cor. Green & Vernon, Pasadena.

OPPORTUNITY for 1 or 2 ladies or gents to join select few in interesting business of excellent possibilities. $3000 up. A high class connection. First class recommendation required. Address T. box 516, Times Branch.

LOCATION for barber shop and beauty parlor? Storeroom, size 18x46 ft., in bank bldg. right in the center of business district. Rent $50. Address owner, 946 Baker St., East Bakersfield.

FOR SALE—Open-front store, meat market, equipt. with Frigeration, grocery and vegetable; 9 rooms, 4 rented; $20 per month; will lease the place at $75 month for 3 or 5 years. 1666 E. 51st st.

WHY SPECULATE IN STOCKS? when our chain store leased property affords assured income, plus good inc. 8 to 12% net 10 to 25 yrs. E. J. FEDER, DU. 1700.

FOR SALE—Well established second-hand furniture business in good location with 3½-year lease at reas. rent. Good oppor. for right man. Address P. box 234, Times Office.

PARTNER, manufacturing and distrib. estab. business offering unlimited future, no exper. neces. Will teach party selected, equal ½ int., nominal inv. 560 N. Western ave.

EVERY MAN'S WISH

To step in well known bus., without exp. (office details,) & only small invest. Investigate. 2021 S. HILL.

WILL sell at inventory or straight deal. Best location in city. Reason for selling: other interests in East. Stationery, engraving and gift shop, circulating library. WA. 7155.

MAIN corner in growing town of Owensmouth. Ripe for new business. Drug store or ? Will build to suit tenant. Nat E. Heacock, Box 206, Owensmouth, Cal.

MODISTE STORE

Children's wear, etc. Principal location suburban town. Clearing $250 mo. All new stock. 1612 W. PICO.

WANT man with real estate broker's or salesman's license as partner to open and run branch office. Jack Strauss, 650 S. Spring st. TU. 7041. Call mornings, 9:30-12.

NEWLY formed corporation opening employment bureaus needs experienced progressive executives in organization; small investment; req. Address P. box 268, Times Office.

ASSOCIATE, lady pref. By gent. Writer. Small amt. cash req. To publish and market pop. demand volumes. Address P. box 191, Times Office.

FASCINATING, prosperous outdoor business. Largest of its kind in L.A. Square deal. $10,000 cash. Address N. box 165, Times Office.

PARTY with some capital, service, share profits, chain high class auto courts now being established. Address N. box 8, Times Office.

$250 BUYS interest in publishing proposition. Prefer young lady who can operate typewriter. Address O. box 580, Times Branch.

CAFE men, exp. parties seek loc. for hi. class Span.-Mex. cafe. We have open. shd. bring fortune. See Ramona Village, 2875 W. Washington.

OPP'T as manager for mfg. corp. Exper. in wholesale mdse. req. $5000 inc. Good salary & 50% on invest. Doug. 2335 for appt.

INVENTOR wants financial backing to harness the ocean wave power as it dashes on the shore. W. F. Marx, 908 11th St., Santa Monica, Calif.

GOWNS & dressmaking for sale. Going into manufacturing. GR. 3297.

BUSINESS OPPORTUNITIES
Of Many Kinds
Miscellaneous —85

AN attorney for corporation doing a large general insurance business, I have been authorized to select a partner for half interest in the firm. The man selected must be capable of assuming general management of office & finances, have an unquestioned record and be of good moral character. The business is well founded, showing an excellent profit and ranks high in its field. $8500 cash is required for a half interest. Unless you can qualify in every detail please do not answer. No brkrs.
EMMETT A. TOMPKINS
Attorney-at-Law
1126 Rives-Strong Bldg. TR. 3691.

Let Us Put You Into A Profitable Business

A Chicago manufacturing concern will help you become independent in a staple business of your own in your community. This business is noncompetitive and will make you from $2500 to $10,000 per year and requires a small investment. You handle your own money. All cash trade. Income starts immediately. Phone for personal interview. MU. 8815.

Unusual Opportunity

for capable business man, prefer structural steel or mechanical experience, must take active part. $15,000 required. Money used to expand business, will deal with principals only. Fullest investigation invited. Call AXridge 9061 for appointment. Ask for Mr. Wright.

Here Is A Real Opportunity

FOR SMALL AMOUNT INVESTED
AN INCOME FOR LIFE
$3000 will assure you a wonderful monthly return. Not a promotion, but a nationally advertised product. Mr. Lee, Rm. 226, 6360 Hollywood Blvd.

TO SECURE CAPITAL

We invite consultations. Companies organized, projects promoted, stock issues, financial campaigns conducted, community, industrial, philanthropic, business counselors.
Natl. Corp. Service, Inc.
Sec. Title Ins. Bldg. 530 W. 6th st. TU. 6343

REAL business for sale, well established, handling a commodity that is absolute necessity with no competition. Business has consistently shown large profits & has over 350 active accounts. Books are open for inspection but unless you have $7500 cash do not waste our time. No brokers. Address TT, box 353, Times Branch.

TEACHER, able to assume charge of secretarial schools already established; experience in supervising work of others desirable; this is a splendid opportunity for those who can qualify & make small investment in corporation. Address P. box 249, Times Office.

LET us put you into a profitable business. The finest line of ladies' house dresses, misses' & children's. A complete line of smocks. Also men's shirts, teamster's & mechanic's aprons. Roach Mfg. Co., P. O. Box 7, Glendale.

WANTED—An associate with $5000 to enlarge mfg. business catering and shipping commodity throughout the entire nation; your rigid investigation invited; only clean-cut executive need apply. B. M. Olden, 834 Ceres ave. 3 blocks west of Central ave.

[illegible]

In Alphabetical Order —85-A

AUTO camp for lease, loc. on most traveled highway 25 miles from L.A. [illegible]

AUTO CAMP, EASY GOLD [illegible]

[illegible]

AUTO PARKING OR USED CAR LOT. Seattle. A busy spot. Western at Santa Monica. Rent $125 per month. TH. 7361; residence, OX. 4776.

[illegible]

BAKERY, wholesale, large town, near L.A. Doing profitable business. $14,000 gross per year. Legitimate reasons for selling. Total price $12,000. Part trade. GR. 3404.

BAKERY, business man or baker to take over best bakery bargain in L.A. Price $3300, worth $7000. Quick action necessary. Address N. box 130, Times Office.

BAKERY dept. for rent. Old est. in big open market. Wonderful op. for good baker. Mr. Bernhard, 1917 W. 48th st.

BAKERY, $900 wkly. Mod. every way. Owner other bus. $3000 cash, yr. bal. Schulz & Co., 214 W. Pico. WE 8135.

BATTERY & tire shop, downtown. For particulars phone TH. 6806.

BEAUTY shop requires associate, must be experienced to work on commission; good location and business. No investment. HO. 2692.

BEAUTY Shop in Glendale. Well equip. Ready for business. Cor. loc. Rent $35, inc. living quarters. Sell all or part. DOUG. 3424.

BEAUTY parlor, $700 mo. bus. Best buy in Holly'd. Must sell at once at sac. Terms. 715 N. WESTERN.

CAFE FOR LEASE

Busy No. Western Ave. loc. Beaut. eqpt. Seats 28. Counter & booths. Steady bus. 3086 W. Pico at Western.

CAFE—Attractive chicken dinner bus. est. 5 yrs. Best blvd. loc. & cheerful home. 5 min. to Holly. blvd & Highland. Will sell bus. or prop. less than cost. Terms. Owner. 3479 Cahuenga

CAFE lunch, estab. bus. Ideal for couple; if you want a money maker investigate. Owner ill, will take auto as part. 7014 Beverly Blvd.

CAFE—1st class, doing $150 day. Good lease, cheap rent. All equipment Frigidaire thruout. 26 miles from L.A. Address N. box 247, Times Office.

CAFE. Good equip. clear, clean. Money kind. Living quarters. Same owner three years. Investigate this. 5606 W. Adams.

CAFE, (recp. $100, Rent $45, Seats 20. Modern equip. $1500 cash hdls. Near by town. 426 Spring. Rm. 602.

CAFE & fountain cor. opp. theater. Beaut. fixt. sac. to experienced party. $750 handles. 4200 MELROSE.

CAFE lunch for lse. or sale. Busy railway term., estab. 6 yrs., rent $25. Receipts $35-$40 day. Douglas 1074.

CAFE, Long Beach. Well loc. Nice bus. Doing good bus. Long lease. Bargain. See this. 623 ROWAN BLDG.

CAFE, high class. No moneymkr. Sacrifice. Terms. 936 Bartlett Bldg.

CAFE partner, either sex, new place. $250 handles. Owner. 2005 S. 7TH.

CANDY STORE & MANUFACTURING
OLD EST. BIG RETAIL TRADE
CENTRAL LOCATION. HOME OWNERS FORCED TO SACRIFICE FOR QUICK SALE. 2221 S. HOOVER

CIGAR, center Hollyd. theater & hotel dist. Magazines pay overhead. Clears $10 day now. 5-yr. lease, $30 mo. New run by hired help. $1000 full price. Trial. 1857 No. Western.

CLEAN, press. & alterations, est. 8 yrs. Money maker, fine apt. house dist. Fine for tailor. Own. wants rest. See this first. MUtual 6604.

CLEAN & press. S.W. Wkly. bus. $200. $500 tms. 801 Venice Blvd.

CLEANING, all drop-in trade, old estb. Low rent. Must sell. WE. 2791.

CLEANING, tailoring, 2nd hand. [illegible] cense, very reas. 5404 Central.

Concessions For Lease

DRIVE-IN MARKET
ON PERCENTAGE BASIS
All fixtures furnished. Let us show you some real markets. You will make money if you deal with people that know how and when.
KENSLER STORE FIXTURE CO.
1724 S. Olive St. WE. 1221

Confect. Cigar Stand

No competition in prosperous So. Calif. city on Lincoln Highway. Est. 7 yrs. Net profits $5000 yr. You may have trial to prove. Exclusive agency for all newspapers, magazines. Fresh, clean, complete stock. Will sell at inventory. $3000 required. 1612 W. PICO ST.

BUSINESS OPPORTUNITIES
Of Many Kinds
In Alphabetical Order —85-A

CONF., little beaut. Well stkd. Beaut. fx. Good loc. nr. theater, sch. Bv. at barg. Act quick. 4828 S. Vermont.

CONFEC., E. $2150, $350 incl. furniture. liv. rm. Sac. 936 Bartlett Bldg.

DELC., sales $800 wk. A real buy. Meyer, 411 E. Main, Rm. 311.

DENTAL office for sale, latest equip. Good loc. VA. 4787, WE. 8413.

ELECT. & radio bus. $4000 inv., will sac. $3000 cash, low rent. 1249 Wilshire Blvd., Beverly Hills.

EMPLOYMENT agency. Party leaving city. Sacrifice. RO. 7875.

FRUIT & veg. Busy mkt. Will prove good bus. Going to Italy, cheap. Address N. box 59, Times Office.

FRUIT & vegetable stand in public market, $300. 936 Bartlett Bldg.

GARAGE, storage & repair. Fine apt. house loc. Always full. Will net $400 mo. Fully equipped for mechanics. Partners disagree, will sacrifice for $2500. Terms to responsible party. Call 1812 W. 9TH ST.

GARAGE, STORAGE & GAS STA., Hollywood: 5-yr. lse. Rent $175 mo. Stor. pays overhd. $2000 dn. Terms. RICH, THE GARAGE MAN, 1362 So. Hill. Cor. 14th st.

GARAGE. NETS $300
70 cars, full of storage. 4-yr. lease, rent $300. Bargain. $1200 down. WALLACE, 416 W. 8th, Rm. 1206-7.

GARAGE, fully equipped. Storage & repairs. 50x110, 3 yr. lease, $300 will handle. 1117 W. 24TH ST.

GARAGE (small), money mkr. Well equipped. Sac. 936 Bartlett Bldg.

GAS STATION

2 visible pumps, on heavy traffic blvd. Good bus. Full price $700. $350 dn., bal. like rent. 414 W. JEFFERSON.

GASOLINE STATION
Are you interested in buying or selling, renting or leasing a service station? Phone or see Harry E. Keene at MU. 4307. 370 Subway Terminal Bldg. 417 S. Hill st.

GAS super, Wilshire dist. 800 gal. every day. Hydraulic hoist. 4 grease jobs a day. 250 gal. oil mo. Clears $450 mo. now. 7 day trial. Price $1500. 1557 N. Western Ave.

GAS STA. $650 DOWN
3 vis. pumps. Price includes bldgs. 3-yr. lease, rent $100. Nets $250. WALLACE, 416 W. 8th. Rm. 1206-7.

GAS sup. sta. 3 vis. pumps, inc. grease. Town near L.A. Net rent $40 mo. Hyd. hoist, busy blvd. cor. [illegible]

GAS superstation, net profits $500 mo. 1000 tires, tubes, acces. $2000 cash required. Owner. S.W. cor. Jefferson & Western.

GAS super serv. & auto maintenance. Old established on one of most prominent corners Sunset. Here 13 years. Sickness. Must sell. 1398 Sunset Blvd.

GAS STA., 2 vis. pumps, best blvd. cor. in city. Will give trial to prove bus. [illegible]

GAS sta., 2 pumps, oil [illegible], 1st class equip. 5-yr. lease, $75 mo. to this. Cheap terms. Have other bus. 4009 SO. VAN NESS AVE.

GAS sta., 2-4-rm. lse. Sta. pumps 4000 gal. mo. Rent $130. Good handle. Owner. 7728 S. Broadway.

GAS station, $800 full price, including stock at 840 W. Foothill Blvd. Phone 7194, Monrovia.

GAS sta. Busy blvd. cor. cheap lse. Sac. Must leave. 1780 Glendale Blvd.

GAS station, Santa Ana. Money maker. $2000. 936 BARTLETT BLDG.

GAS super station. Must sell. A money-maker. Owner. 1747 W. Jefferson.

GROCERY, meats & fruits, 7 blvd corner, ht. only $25, 5 rms. & [illegible] doing $115 day, gas. Man & wife can handle alone. [illegible]

GROCERY, $800 wk. bus. [illegible]

[illegible]

GROC. & meat market, [illegible]

[illegible]

HARDWARE in West Hollywood for sale for cash. Particulars on request. Address N. box 65, Times Office.

HDW. & plumbg. [illegible] 936 BARTLETT BLDG.

[illegible]

ICE cream factory and store, will sell all or part equipment. Good location. Low rent. Call owner. [illegible]

LADIES' ready wear. Owner ill, wants to sacrifice stock & fixtures at bargain [illegible] Long lease. 412 N. Main St., Santa Ana. [illegible]

LAUNDRY [illegible] Alhambra. 105 S. [illegible]

LUNCH & BUFFET

Industrial downtown location, rent $20. 4½ years lease, positively nets $750 mo. Seats 60; very fine equipment, very low overhead. Price [illegible]

NATIONAL, 1812 W. 9th

LUNCH & cold drink stand with living accommodations. Lot 58x70 [illegible] Price $1500. [illegible] W. Florence Ave. [illegible]

LUNCH COUNTER, specializing in home bakery beans, chili, etc. Good lease, large [illegible] Rent $40. [illegible]

[illegible]

LUNCH rm., horseshoe counter, 16 stls. right downtown. Price $800—$300 down. 322 W. 5TH.

LUNCH & soft drinks, 15 stls. 4 blks. Seats 20. Gold mine. $75 rent. $1050. [illegible] Own. 933 S. FIGUEROA

LUNCHEON, busy & well estab. on Whittier Blvd. $1000, ½ cash. Call 638 S. Indiana st.

LUNCH rm., moneymkr. Well equip. Sac. E-Z terms. 936 Bartlett Bldg.

LUNCH RM. doing $40-$50 a day. [illegible]

MALTED milk, sandwiches, chili cream. Dandy bus. for couple. Good lease. Price $850. Trial given. See owner at 4501 Beverly Blvd.

MATTRESS RENOVATING SHOP, USED FURNITURE STORE. SELL one or both cheap. Owner. GA. 6174

Meat Market Fixtures

Bargains in used, rebuilt. Liberal terms. CITY REFRIGERATOR CO. 37th & Alameda. HU. 9490.

MEAT MARKETS (3)

Gd. loc. Full eqp. Own. 1208 W. Pico

MEAT MKT. SPACE, EXL. LOC. NEW PUBLIC MKT. 1350 W. 6TH ST.

MEAT market, good one-man shop. Estab. business. 1657 Hillhurst Ave.

MERCHANT lunch, A-1 equip. 24 tab. Can seat 200. Good bus. Favorable long lease. Sac. own. 1141 W. 8th.

MUSIC store—Young man or lady preferably experienced to join owner of new music store with no debts and invest $2500 for expansion, with services. Salary & profits basis. Doing very nicely now, but with additional capital and congenial partner possibilities almost unlimited. Drop me a line about yourself and let's get together. Address N. box 205, Times Office.

ORNAMENTAL iron shop, sell or rent. Well equipped Hollywood shop. Good lease, terms arr. Call 924 N. FORMOSA. Ph. HE. 2661.

ORNAMENTAL iron man. Splendid opportunity for 1st-class man. $300 required. 5089 Santa Monica Blvd.

PAINT and wallpaper store, also pictures, art materials. Best town in So. Calif. 40 miles from L.A. Present location 9 years. Going concern. Good proposition. Box V, Times Agency, POMONA

PARTNER, manufacturing business. I can't do the selling & run shop at same time. Want partner for inside. $2000 for full ½ int. We can make $500 mo. ea. if you are the man I want. Call at 1612 W. PICO.

PARTNER in estab. auto agency, fast selling line for 1930, best proposition in State to offer, small amount money handles ¼ int. Exp. unnec. if right party. Address M. box 275, Times Office.

PARTNER—Machinery manufacturing firm. Mfg. all kinds of citrus machinery & equipment, & install citrus plants. Same owner 4 yrs. Located in prosp. Orange county town. $3000. Meet owner, 1612 W. PICO.

PARTNER with $2000 cash for a full 1-3 interest in an oil refining plant, ready market for oil, now contracting for supply. Principals only. CALIFORNIA OIL DEPOT. 2709 S. WESTERN AVE.

PARTNER, commercial bus., indorsed by leading institution, large profits. Weekly advance. Increase by experience. Nominal investment req. Call 5000 Hollywood Blvd.

PARTNER, due to expansion, requires services of man able to be useful office & shop. 1/3 mfg. & distrib. co. $750 req. Call at 5307 Virginia ave., Nr. Western & Santa Mon., Holly.

PARTNER. Need man for well known and estab. office bus. that is making real money. ½ int. for nominal inv., drawing acct. and ½ profits. No exp. necessary. 612 W. 9TH ST.

PARTNER—Painting and decorating. Contracting business. $600 required. Paint exp. not req. 1612 W. PICO

BUSINESS OPPORTUNITIES
Of Many Kinds
In Alphabetical Order —85-A

PARTNER—One of the best and largest lumber & mill firms in L.A. Same owner estab. 7 years. Need service & assistance of business man as equal partner. Will pay straight salary of $500 mo. besides ½ profits. Employs number of men. Well equipped plant and complete lumber yard. Lumber experience not essential. 1612 W. PICO ST.

PARTNER

Wanted, conservative business lady or gentleman, active or silent. Need capital to fulfill contracts. Twenty-six to begin immediately. This is the best deal in L.A. Not building. Will bear closest investigation. References exchanged. 1639 W. 7TH ST.

PARTNER
An active partner, lady or gentleman, to take active interest in business with unlimited possibilities. Patented article. Salary $50 per week and ½ profits. Money fully secured. Phone for appointment. DR. 2182 or call 1639 W. 7TH ST.

Partner Publishing

of movie magazine & handling publicity of movie stars. Business will show an income of at least $15,000 yearly. Want good business man. See Mr. Christian. 1612 W. 9TH ST.

PARTNER. Business man needed by Hollywood doctor to handle office & salesmen in highly developed health institute. Present net profits of $1000 mo. can be greatly increased. $3500 req. Most complete studio on Coast. 1612 W. Pico.

PARTNER

Gas station, biggest bargain in Los Angeles. Nets over $400 per month the year round. Special for one week only; nominal investment. Wonderful opportunity. 1639 W. 7th.

PARTNER, congenial man who wants guarantee of $35 wkly. & can drive standard truck or car & can invest in bus. propos. which means by working, chance of advanc. in legitimate bus. up to $50 wk. sal. $400 invst. req. Rm. 56, 306 S. 7TH.

PARTNER PRINTING

Will take active, willing worker in a going establishment. Small investment secured. Good location. Need money for expansion. Terms to responsible party. 1639 W. 7th st.

Partner Manufacturing

Lady or gentleman for int. in garment factory manufacturing ladies' dresses, etc. Nom. inv. 1639 W. 7 st.

Partner Neat Appearing

Able meet publ. & help handle office. Rel. prop.; nom. inv. hdls. 1639 W. 7.

PARTNER to take int. in estab. bus. Wonderful oppor. for hustler. $[illegible] required, fully secured. Can make big returns. Books open, trial. See owner. 1477 SUNSET BLVD.

PARTNER in fertilizer business. New line. Quite profitable. Call AN. 1824 days; Lafayette 7736 evenings. $2000-$4000 required.

PARTNER, $1500, take manager preferred established business L.A. Day, 1202 W. 7TH PL. RE. 1889.

PARTNER for sales agency business. $1000 will handle, man with sales experience pref. 3269 W. 6th st.

PLANING mill, up-to-date equip. $15,000. Terms. 936 BARTLETT BLDG.

POCKET billiard parlor, six tables, southeast district, books show net profits $4600 for 1929, $2500 will handle. Call Lafayette 0955.

PRINTER. Position with first class equipment for rent or sale. VE. 1808.

RESTAURANT & fur. lse. suitable for 1 or 2. Doing good bus. Good rent. Pr. low rent, nothing to buy. Apply 4401 Owner. 5800 W. Adams.

RESTAURANT nr. Angeles Temple. Busy place. Rent $11 weekly. Dandy bus. for couple. $150 required. 701 Venice Boulevard.

RESTAURANT complete, booths, tables & stools, seats 60, going town centrally loc. Priced right. American Cafe, 312 Main st., Santa Paula.

RESTAURANT, marble counter & tables, seats 23, $80 daily bus. 3 yr. lease. Owner. 800½ S. FIGUEROA

RESTAURANT, real bargain, complete. Seats 40. Terms. 145 Yale ave., Claremont, Calif., near Pomona.

S-P-A-R-K-L-E-T-T-S

BOTTLED WATER ROUTES
Sparkletts, "California's Finest Drinking Water," is the fastest growing organization of its kind in the world. If you have the minimum of $1500 required to operate your own water route on contract basis, you should investigate. Attractive green trucks & all equipment. Phone, write or call. MR. ROGERS, Sparkletts Bottled Water Corp., 4500 Santa Fe Blvd. ment furnished. 2 car York Blvd.

SUPERVISOR, take charge vacuum cleaner sales thru power companies, San Bernardino-Riverside counties. Must be exper. & have clean record. Address N. box 181, Times Office.

SUPER service station for sale. Reasonable by owner. 8104 Santa Monica Blvd.

TAILOR location with first class equipment for rent or sale. VE. 1808.

TEA room. Beautifully equipped. Seats 30. High class apt. & hotel district. Not in a house. Low rent. $4000. Call [illegible] WA. [illegible]

TEA room & boarding house, ideal loc. A money making opportunity; am leaving city. 912 S. WESTERN.

THEATER—Movietone, Vitaphone equipment & subject to check-up. $6000, $12,000 handles. Times Office. Box [illegible]

TIRE shop, Western Ave., money mkr. Sac. 936 Bartlett Bldg.

TIRE [illegible]

[illegible] station [illegible]

WASH & grease rack & tire shop in Shell super-sta. 5853 Sta. Monica Blvd.

WHOLESALE & RETAIL

Prosperous So. Calif. city. Will introduce trade. National products. Bright future. $750. 1612 W. Pico.

Business Wanted —87

YOUR BUSINESS SOLD, PARTNER SEC. IN 5 DAYS. City full of EASTERN BUYERS seeking business & working interests. NO ADVANCE charges whatsoever. Phone EX. 6757. National Brokerage Co. 1611 W. 9th.

IF YOU WANT TO BUY OR SELL A BUSINESS COME TO HEADQUARTERS—WHERE BUYERS AND SELLERS MEET. L. A. RETAIL BD. OF TRADE, 1123 BD. OF TRADE BLDG., 111 W. 7TH ST.

BEAUTY salon wanted in high-class neighborhood, Los Angeles or Pasadena, must stand strictest investigation. E. Kubisch, 1907 W. 6th st. Phone FItzroy 1180.

WILL buy your stock or business for cash.
GEO. FISHER, AUCT.
407 So. Western Ave. EX. 1174.

WILL invest $5000 in a business showing good returns & that stands rigid investigation. Address N. box 194, Times Office.

CIGAR stands, lunch rooms, deals made in 48 hrs. List yours with us for results. Estab. 10 yrs. A. F. JONES, 737 S. Figueroa. TR. 5817.

YOUR bus. sold or partner secured in 5 days. SECURITY INV. CO. 436 W. Pico. WEstmore 2751.

CASH paid for your store, merchandise or fixtures of any description. Phone TUcker 1425.

BUSINESS wanted, city or country, have good local property. Give all deal. MR. MASON. MU. 2788.

I CAN SELL
YOUR GROCERY STORE
MAY-BUSWELL-SIMMONS. DUnkirk 2318

BODY, fender & trim shop. Give details, location & price in first letter. 299 N. Vernon, Pasadena.

WANT location chiropractic office, L.A. vicinity, would consider established practice. P.O. box 368, Long Beach

YOUNG man offers $300 with services for interest in good auto part. Address N. box 267, Times Office.

MARKET wanted to lease, with or without fixt. Rent must be reasonable. 413 N. OGDEN DR.

WANT garage, trade eq. 4-r. house, close Wilshire, WE. 9877 wk. days.

WANTED—Small bus., groc. [illegible] partnership. 2812 W. 8th st. WA. 8488

WANTED—Retail bakery. Send details to Room 411, 416 S. Spring st.

WANTED—A retail bakery, mail details. P.O. box 392, Azusa, Calif.

IS your business or realty loan hard to get? See GOODELL, 548 S. Spring

HAVE clear home, want clear stock hardware. No agents. Ph. JE. 4768.

HOT CASH FOR YOUR STOCK OF Store. PHONE VA. 9796.

LEGAL—
Notices —90

NOTICE OF ANNUAL MEETING OF STOCKHOLDERS OF GRAND CENTRAL PUBLIC MARKET, INCORPORATED.

Notice is hereby given, that the regular annual meeting of the stockholders of Grand Central Public Market, Incorporated, will be held on Monday, the 13th day of January, 1930, at the hour of one o'clock P. M. of said day at the office and principal place of business, Rooms 202-204 Homer Laughlin Building, 315 South Broadway, in the City of Los Angeles, County of Los Angeles, State of California, for the purpose of electing a Board of Directors to serve for the ensuing year and until their successors are elected and qualified and for the transaction of such other business as may properly come before the meeting.

Dated: at Los Angeles, California, this 30th day of December, 1929.
ELMER WREDEN, Secretary.
Date of first publication, January 2, 1930.
ELMER WREDEN, Secretary

I WILL not be responsible for any debts contracted by my wife, Allen D. Moody, after this date.
RICHARD MOODY.

WILL not be responsible for debts of my wife, Anna Byrne, after this date. Signed, Edward J. Byrne.

LEGAL—
Notices

NOTICE OF ANNUAL MEETING OF STOCKHOLDERS

Notice is hereby given [illegible] annual meeting of the Pacific [illegible] pany will be [illegible] the company [illegible] Avenue, in the City of [illegible] County of Los [illegible] California, on [illegible] 6th, 1930, at the [illegible] for the purpose of [illegible] of Directors to serve [illegible] ing year and to [illegible] business as may [illegible] meeting.
Dated Los Angeles [illegible] December 30, 1929.
[illegible]
Date of First Publication [illegible] 28, 1930.

TOO LATE—
To Classify

MAN willing to [illegible] vestment required. [illegible]

[Edge of the facing page, SATURDAY issue]

All the News All the [illegible]
LARGEST HOME-DELIVERED CIRCULATION, LARGEST ADVERTISING VOLUME

MADISON 2345
The Times Telephone Number Connecting All Departments

Vol. XLIX. SATUR[DAY]

DEATH PLIES ICY SICKLE

Kansas City Toll Thirteen Lives

East's Springlike Days Fade Before Blizzard's Breath; California Shivers

Mongolia's Severest Weather Kills Untold Thousands; 30,000 Dead Listed

[BY THE ASSOCIATED PRESS]
Turning suddenly from weather suitable for robins and bluebirds, the eastern seaboard, figuratively speaking, today awoke to find snowbirds cavorting about the streets.

The West, Southwest and upper reaches of the Pacific Coast continued to shiver. The Kansas City district reported thirteen deaths directly attributable to the season's worst blizzard.

But where the United States complained other countries were by far worse sufferers.

In Mongolia and China proper deaths by the thousands were reported. The Suiyuan district of Northern Shansi and Inner Mongolia estimated its dead at 18,000. [illegible] of these were children or [illegible] persons.

An unofficial estimate placed the total dead in Eastern Asia at 30,-[illegible]

Severe temperatures were reported from the Southwest, and fruit growers in the Rio Grande Valley feared for their crops.

Chicago, snowbound, returned its traffic arteries to normal only after a night of work in which every available man, aided by machinery, shoveled snowdrifts. Promises of slightly warmer weather are made by the Weather Bureau. Snow already has stopped falling.

New York, after experiencing two days of typical spring weather, was visited by hailstones. This, coupled with heavy winter fog, halted shipping and temporarily stayed flood waters in Upper New York.

NORTH CHINA WEATHER KILLS THOUSANDS

PEIPING (China) Jan. 10. (AP)—[illegible] of China are being swept by the severest cold in sixty years, with [illegible] suffering and considerable [illegible] of life resulting. The famine [illegible] particularly have been hard [illegible]

The vernacular press today published dispatches from Suiyuan district in Northern Shansi, estimating 15,000 aged undernourished adults and children are dead from exposure. In the town of Fengchen 2500 were frozen to death, in Salachi 2000 died and in Paotow [illegible] 300 were killed by the cold. Honan Province reported the coldest weather since 1870. The Han River was filled with blocks of ice, destroying thousands of junks. Hundreds of persons drowned.

The Rengo News Agency said 700 soldiers were frozen during the movement of the second army. Bodies were sent back by freight [illegible]

(Continued on Page 2, Column 4)

What Naval Rivalry C[illegible]

"No one can [illegible] appropriations for naval [illegible] tion of 1904 with [illegible] ty-five years later [illegible] astounded at the [illegible] increase made by certain [illegible] world powers," [illegible] man Burton L. French [illegible] man of the House [illegible] on Naval Appropriations [illegible] article in Current [illegible] which he sets forth [illegible] mous expense to the [illegible] naval armaments. [illegible]

"Measured by [illegible] contrast with 1904 [illegible] States has risen from [illegible] fifth place to a place [illegible] only with Great Britain [illegible] the basis of tonnage [illegible] ed States is two and [illegible] times as powerful as [illegible] three and one-half [illegible] powerful as Russia [illegible] Her naval power is [illegible] the combined naval [illegible] all the nations of Europe [illegible] the exception of Great Britain. [illegible]

"If nations are not [illegible] a way should be found [illegible] to reduce their naval [illegible] without surrendering [illegible] dignity or prestige. [illegible] tions will need to [illegible] cert. Great Britain [illegible] ment is ahead in [illegible] United States is ahead [illegible] stroyers and [illegible] Japan in cruiser [illegible] above what would be a [illegible] tio.

"The lead should be taken by Great Britain, the United States and Japan, while the other nations of the group [illegible] proach most nearly to [illegible] naval strength should [illegible] part in the international [illegible] gram of navy reduction [illegible] way of standing still [illegible] of using reductions [illegible] ing powers as a means of [illegible] ing their own naval [illegible] but as a justification for [illegible] tion of their own [illegible]

A SAFETY SCHOOL FOR AUTO OFFENDERS

A school that seems [illegible] arms so effectively [illegible] of 300 graduates [illegible] necessary to take a [illegible] uate course has been [illegible] Minneapolis. It [illegible] one subject—safety in [illegible] automobiles.

The institution was founded by Judge Levi Hall, who [illegible] over the Minneapolis [illegible] court, and is [illegible] Judge Hall found that [illegible] the careless drivers brought before him were between 18 and 25 years of age, so he [illegible] that [illegible] would [illegible] be out of order. [illegible] has the choice of paying a fine or attending [illegible]

With the co-operation of the Minneapolis Auto Club and the Dunwoody Industrial [illegible] the "traffic college" was [illegible] with a course [illegible] five weeks, composed of [illegible] hour lectures and [illegible] tions. At the end of [illegible] the student [illegible] ination on the traffic [illegible] ty rules and the mechanical [illegible] trol of an automobile.

The graduate school of [illegible] college is the City Workhouse, and a repetition of an [illegible] automatically enrolls the offender in this department. Of the first graduating [illegible] only one person has had to continue his education. [illegible] from class is punished by a [illegible] day confinement in the work house, and only three [illegible] have neglected to be present at each roll call.

The second class was composed of 204 men and four women. The "faculty" charged with their instruction consisted of Judge Hall, who lectures on the legal phases of the traffic [illegible] Capt. George Tornow of the police department, who tells of traffic ordinances; Frank [illegible] of the auto club, who conducts a class in safety, and M. [illegible] of the Dunwoody Institute, who teaches mechanical [illegible] of the automobile. A diploma [illegible] awarded at the close of [illegible] course.

Judge Hall plans to continue the school for a year. The experiment is being watched with interest by other cities facing the same problem. [illegible] (Christian Science Monitor.)

Alligator Hunters

The men who hunt alligators as a livelihood do their work at night by the aid of a [illegible] acetylene lamp which [illegible] lights their way but has the additional effect of dazzling [illegible] wildering the alligators. [illegible] hunters use forty-foot [illegible] which are manned by [illegible] men. The hunters [illegible] silently through the [illegible] which is broken only by [illegible] beam of light from the [illegible] worn on the head of the [illegible] man. Two men propel the [illegible] one of whom will [illegible] pooner when the eyes of [illegible] tile have been flashed [illegible] boat has come [illegible] only a few feet [illegible] ers and hunted [illegible] who has chosen a [illegible] to the size of the [illegible] drive his shaft into the [illegible] the beast's head.

Usually the reptile [illegible] runs, but unless he is very powerful and requires a second harpoon, his end is near. [illegible] after his first run he [illegible] up alongside the boat [illegible] insensible with an axe [illegible] bound with wire, and [illegible] with a knife.

THE DAY'S NEWS

FEATURES. Radio, Page 11, Part [illegible]; Markets and Financial, Pages 12 to 16, Part I; Oil News, Page 15, Part I; Pictures, Page 8, Part I; Comics, Page 6, Part I.

NEWS IN SPANISH. Page 18, Part I.

SHIPPING NEWS. Page 10, Part II.

NEWS OF SOUTHERN COUNTIES. Daggett records show increase in tourist travel. Chaffey district to vote on large bond issue. Forty-mile pipe line into Santa Ana River watershed proposed. Edison company denies responsibility for Sulphur Mountain fire. Veterans in session at Santa Ana tonight. Page [illegible], Part I.

SPORTS. Johnny Rogers smashes par to lead open field. Page 9, Part I.

University of Southern California basketball team defeats Bears in Oakland game. Page 9, Part I.

Paulino wins decision over Von Porat in New York ring. Page 9, Part I.

Ace Shires stops another fighter. Page 9, Part I.

Loyola and Stanford cagers to meet here tonight. Page 9, Part I.

THE CITY. More rain is forecast for today as holiday throngs prepare to invade snow-covered mountains. Page 1, Part II.

Commission refuse to comment on [illegible] in granting Bell quarry permit; protestors promise fight just begun. Page 1, Part II.

Harbor wins victory in row over Orleans-Los Angeles freight rates on copper. Page 10, Part II.

Plea of Venice residents for right to drill for oil are presented to Planning Commission. Page 1, Part II.

North Main-street merchant murdered for two blankets. Page 2, Part II.

[illegible] of Southland meet in annual convention at Long Beach; [illegible]

REMEMBER THIS
Talk in your sleep if you want to, but don't sleep on your talk.